

**TRANSFER TO**

- **Proposed POA**  
Groundwater well in basalt aquifer located in NW/4, SW/4, Section 35 at a distance 1040 feet S and 1047 ft E from W Quarter-Corner of Section 35

- ▨ **Proposed POU (TO)**  
40.0 acres, including:  
8.6 acres in the NE/SW of Section 35 (TL 900)  
6.9 acres in the NW/SW of Section 35 (TL 900)  
9.0 acres in the SW/SW of Section 35 (TL 900)  
14.4 acres in the SE/SW of Section 35 (TL 900 + 1100)  
0.7 acres in the SW/SE of Section 35 (TL 1100)  
0.4 acres in the SE/SE of Section 35 (TL 1100)

Up to 0.5 acre of non-commercial lawn and garden in vicinity of home will be irrigated as part of exempt domestic use.

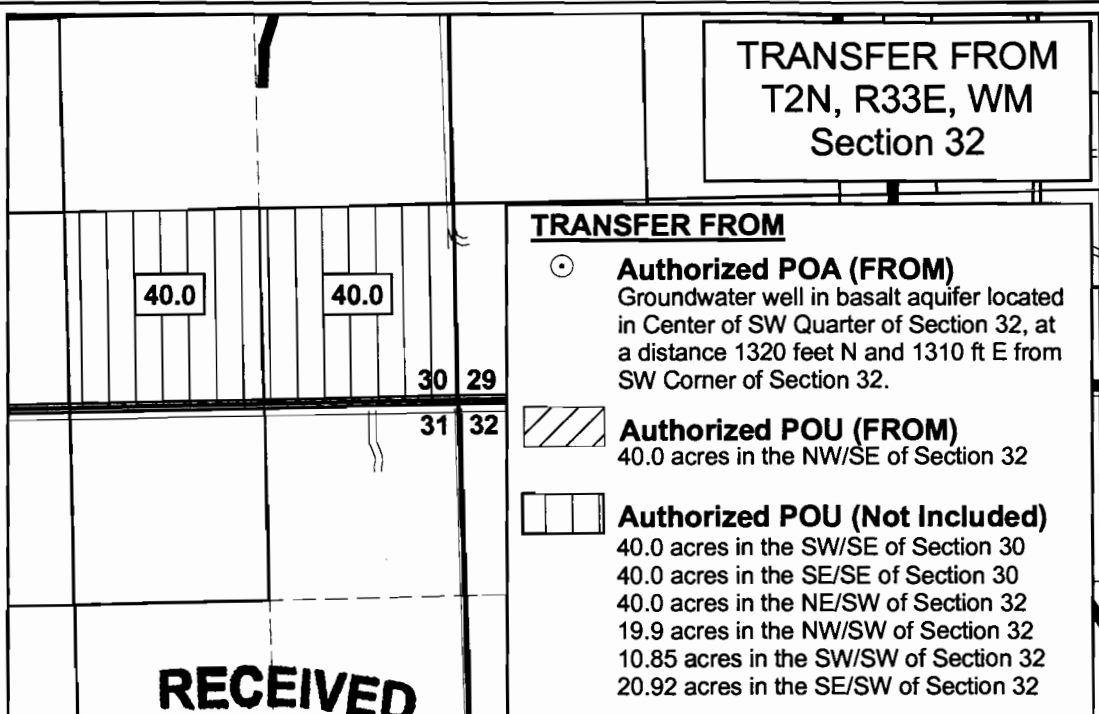

**TRANSFER FROM**

- **Authorized POA (FROM)**  
Groundwater well in basalt aquifer located in Center of SW Quarter of Section 32, at a distance 1320 feet N and 1310 ft E from SW Corner of Section 32.
- ▨ **Authorized POU (FROM)**  
40.0 acres in the NW/SE of Section 32
- ▨ **Authorized POU (Not Included)**  
40.0 acres in the SW/SE of Section 30  
40.0 acres in the SE/SE of Section 30  
40.0 acres in the NE/SW of Section 32  
19.9 acres in the NW/SW of Section 32  
10.85 acres in the SW/SW of Section 32  
20.92 acres in the SE/SW of Section 32

**RECEIVED**  
JUN 27 2007  
WATER RESOURCES DEPT  
SALEM, OREGON

UMATILLA COUNTY

1 inch = 1320 feet

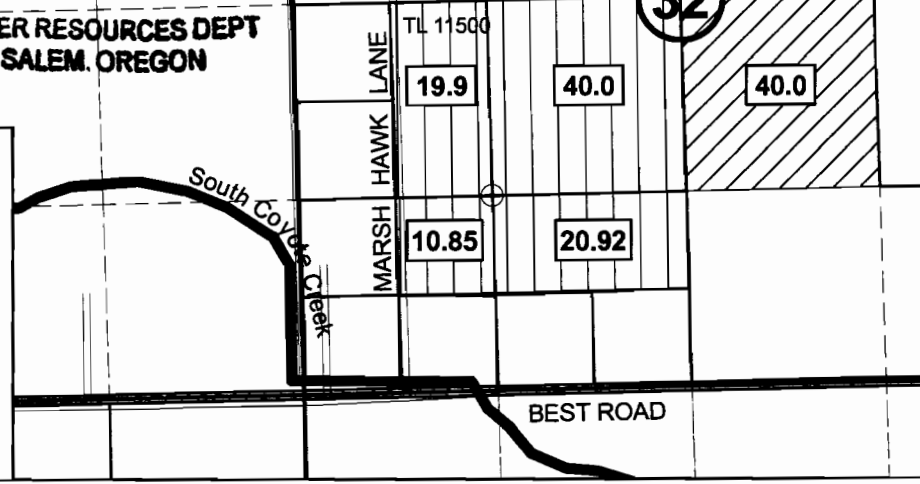

The purpose of this map is to identify the location of a water right. It is not intended to provide information regarding the location of property ownership boundary lines.

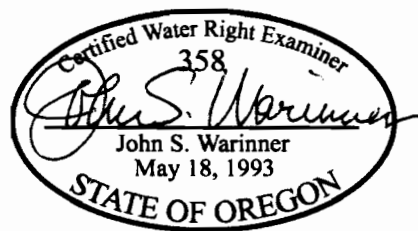

Prepared By  
**FOUNTAINHEAD**  
1860 Blue Creek Road  
Walla Walla, WA 99362  
509.529.2646 phone

Prepared For  
**TOM KENNEDY**  
71433 SW Lake Drive  
Pendleton, OR 97801  
541.276.2782 phone

**TRANSFER MAP**  
Certificate 76524  
Change Place of Use &  
Point of Appropriation

Revised 28 MAY 2007

T-8373 V.54 P.297

MAP TO ACCOMPANY TRANSFER APPLICATION  
ADDITIONAL POINTS OF APPROPRIATION  
PERMIT G-8964 CERTIFICATE V. 48, PG. 53554  
NW 1/4, SW 1/4; SW 1/4, SW 1/4 AND SE 1/4, SW 1/4, SECTION 32  
T. 2 N., R. 33 E., W.M., UMATILLA COUNTY, OREGON

SHEET 1 OF 2

RECEIVED

JUL 06 1999  
WATER RESOURCES DEPT  
SALEM, OREGON

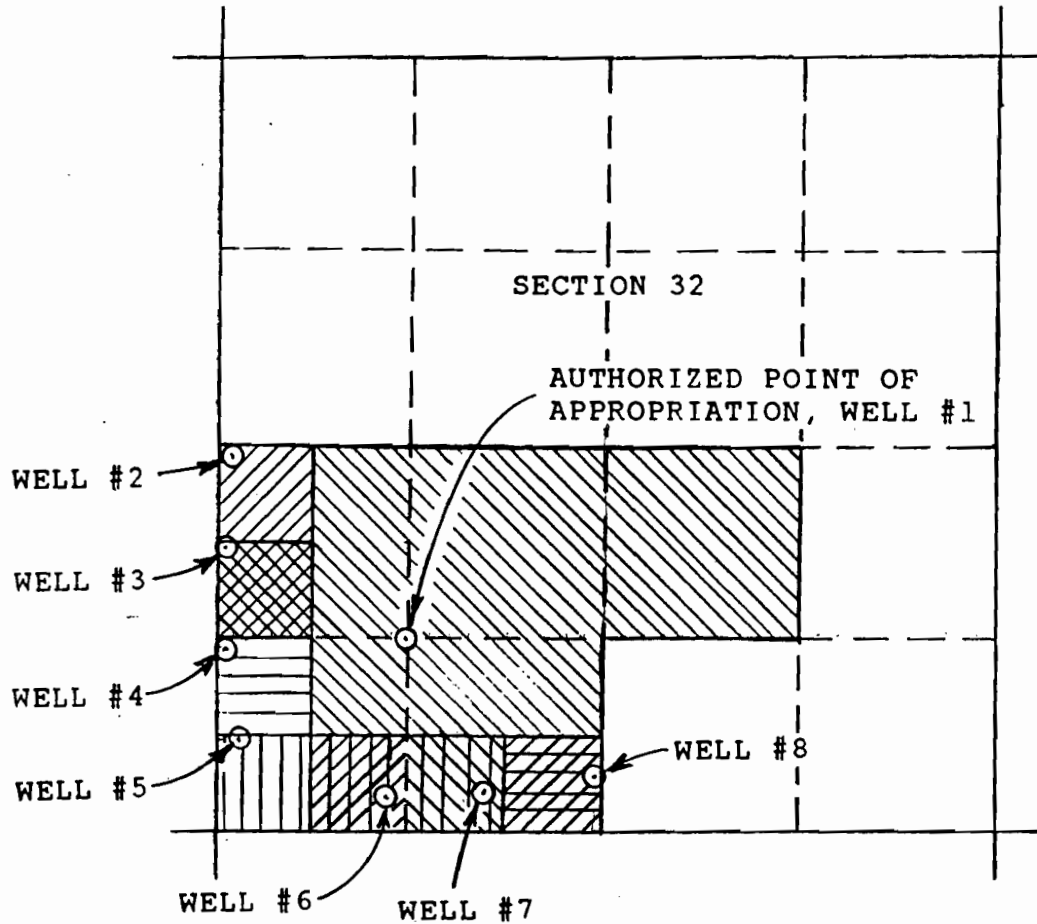

SCALE:  
1" = 1320'

RECEIVED

JUN 27 2007

WATER RESOURCES DEPT  
SALEM, OREGON

SEE SHEET 2 FOR LEGEND AND NOTES.

T-8373

THIS MAP IS PREPARED FOR THE EXPRESS PURPOSE TO SHOW WATER APPROPRIATION AND USE. IT IS NOT INTENDED TO SHOW OR LOCATE PROPERTY OWNERSHIP LINES.

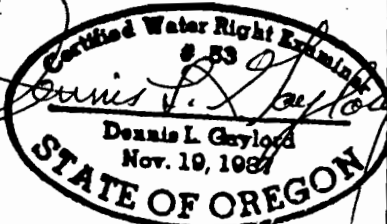

DENNIS L. GAYLORD, CWRE  
71614 S.W. LAKE DRIVE  
PENDLETON, OR 97801  
541-276-6260  
APRIL 1, 1999



RENEWS JUNE 30, 1999