

TRANSFER APPLICATION MAP

T2S, R2W, WM
 TL 100 (2S 2 5)
 WASHINGTON COUNTY, OREGON
 WILLAMETTE RIVER BASIN

PREPARED FOR:
 MARK UNGER
 33640 SW UNGER RD
 CORNELIUS, OR 97113

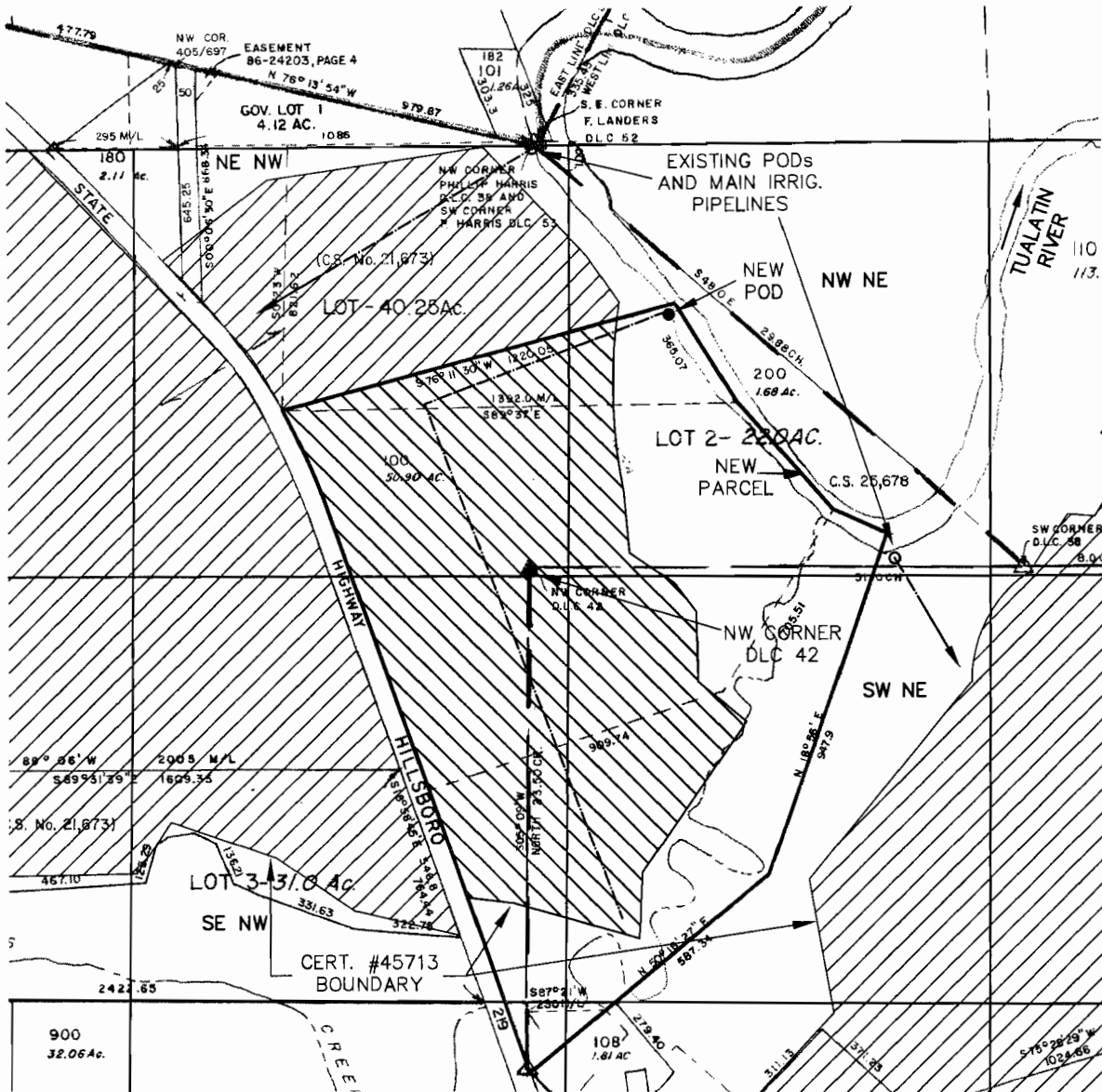

- PROPOSED NEW POINT OF DIVERSION IS LOCATED 775' NORTH AND 440' EAST OF THE NW COR. OF DLC 42
- EXISTING POINT OF DIVERSION

- EXISTING IRRIGATED AREA WITHIN NEW PROPERTY LINE
- EXISTING IRRIGATED AREA OUTSIDE OF NEW PROPERTY LINE
- PROPOSED MAIN IRRIGATION PIPE

EXISTING IRRIGATED ACRES WITHIN NEW PROPERTY LINE		
SEC. 5	NE NW	11.2 AC
	NE NW (DLC)	0.1 AC
	NW NE	2.6 AC
	NW NE (DLC)	0.2 AC
	SE NW	8.2 AC
	SE NW (DLC)	2.5 AC
	SW NE (DLC)	9.3 AC
TOTAL IRRIGATED AC 34.1		

EXISTING IRRIGATED ACRES OUTSIDE OF NEW PROPERTY LINE		
SEC. 5	NE NW	19.2 AC
	SE NW	16.3 AC
	NW NE	1.0 AC
	SW NE	9.9 AC
TOTAL IRRIGATED AC 46.4		

THIS MAP WAS PREPARED FOR THE PURPOSE OF IDENTIFYING THE LOCATION OF A WATER RIGHT ONLY AND IS NOT INTENDED TO PROVIDE LEGAL DIMENSIONS OR LOCATION OF PROPERTY OWNERSHIP LINES.

MAP BASE:
 WASHINGTON COUNTY TAX MAP 2S.2.5;
 FINAL PROOF SURVEY FOR CERT. #45713;
 AND 2006 AIR PHOTO, WA COUNTY GIS

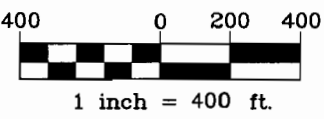

RECEIVED
 JUL 18 2008
 WATER RESOURCES DEPT
 SALEM, OREGON



Stuntzner
 Engineering & Forestry, LLC
 Project: 308-2-054
 Drawing: 3082054 Unger, Mark A.dwg
 By: CVB/WPK
 Checked by: EAU
 Date: 6-03-08

07

SECTION 5 T2S R2W W.M.

WASHINGTON COUNTY OREGON
SCALE 1" = 400'

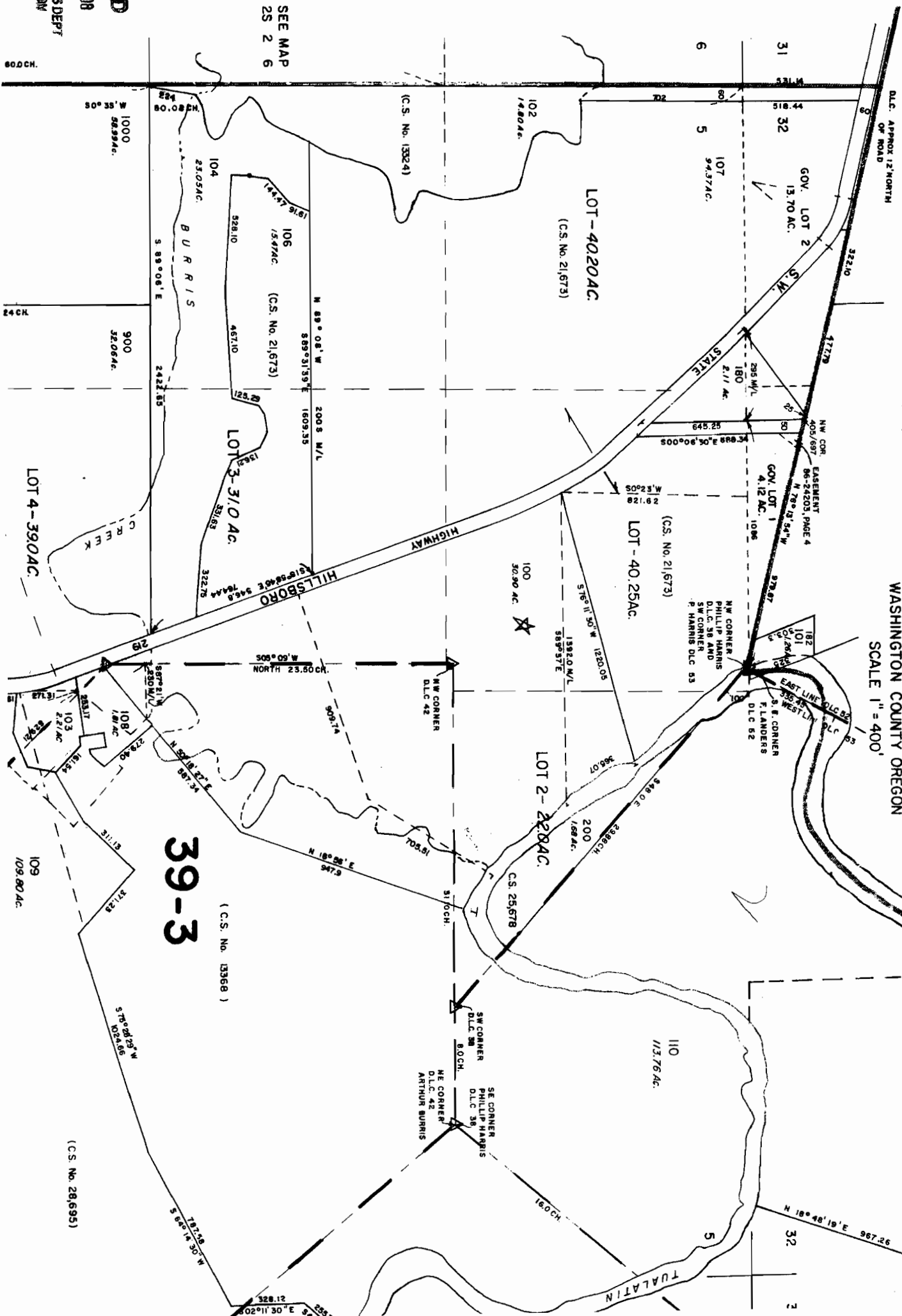

RECEIVED
JUL 18 2008
WATER RESOURCES DEPT
SALEM OREGON

SEE MAP
25 2 6

60.0 CH.

24 CH.

39-3
(C.S. No. 13368)

(C.S. No. 28695)

T.2S.R.2W.W.M

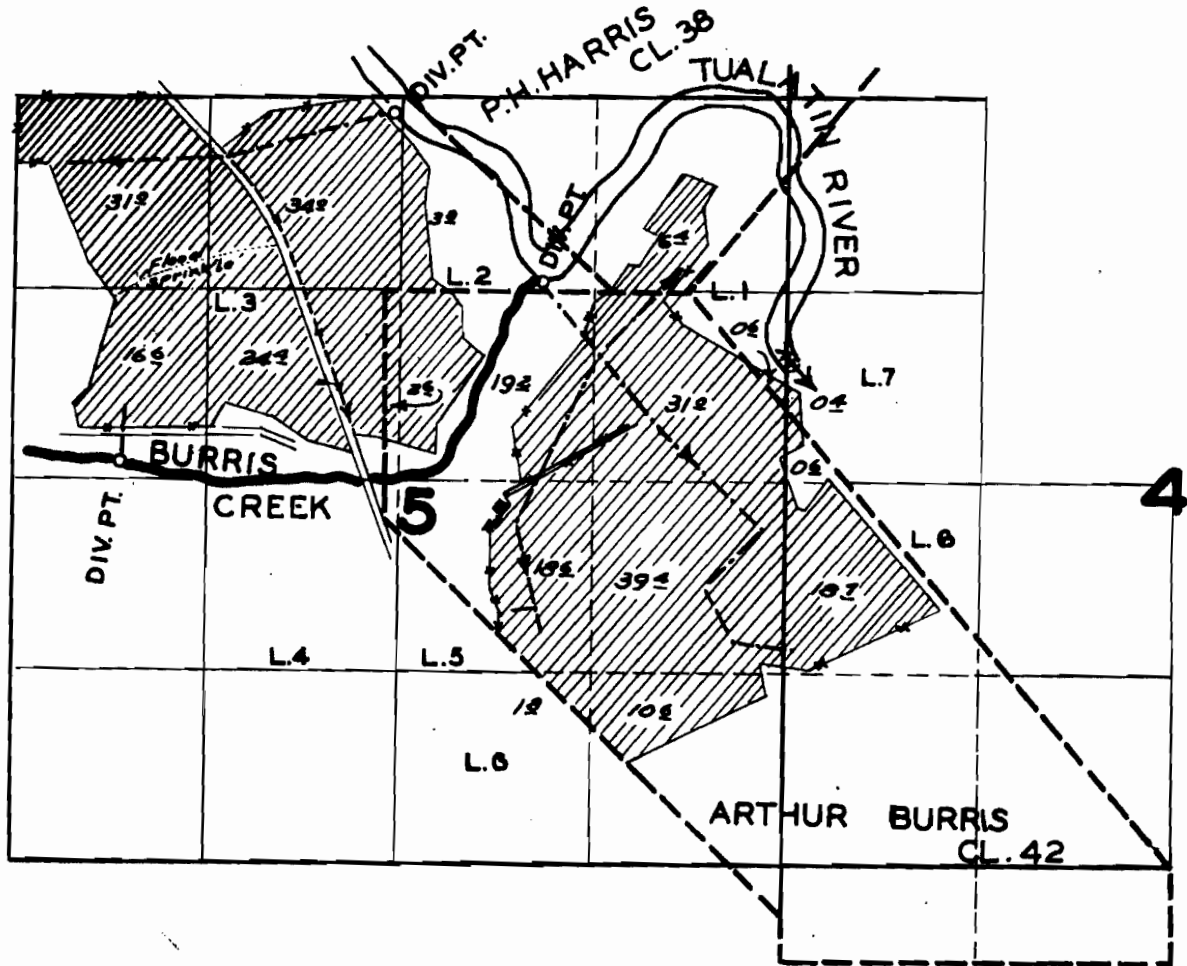

FINAL PROOF SURVEY

UNDER

16499

12297

Application No. 18028.. Permit No. 13696...

IN NAME OF

.....JULIUS CHRISTENSEN.....

Surveyed 7/2..... 1951...., by H.L. COFFMAN..

RECEIVED

JUL 18 2008

WATER RESOURCES DEPT
SALEM, OREGON

1951 F

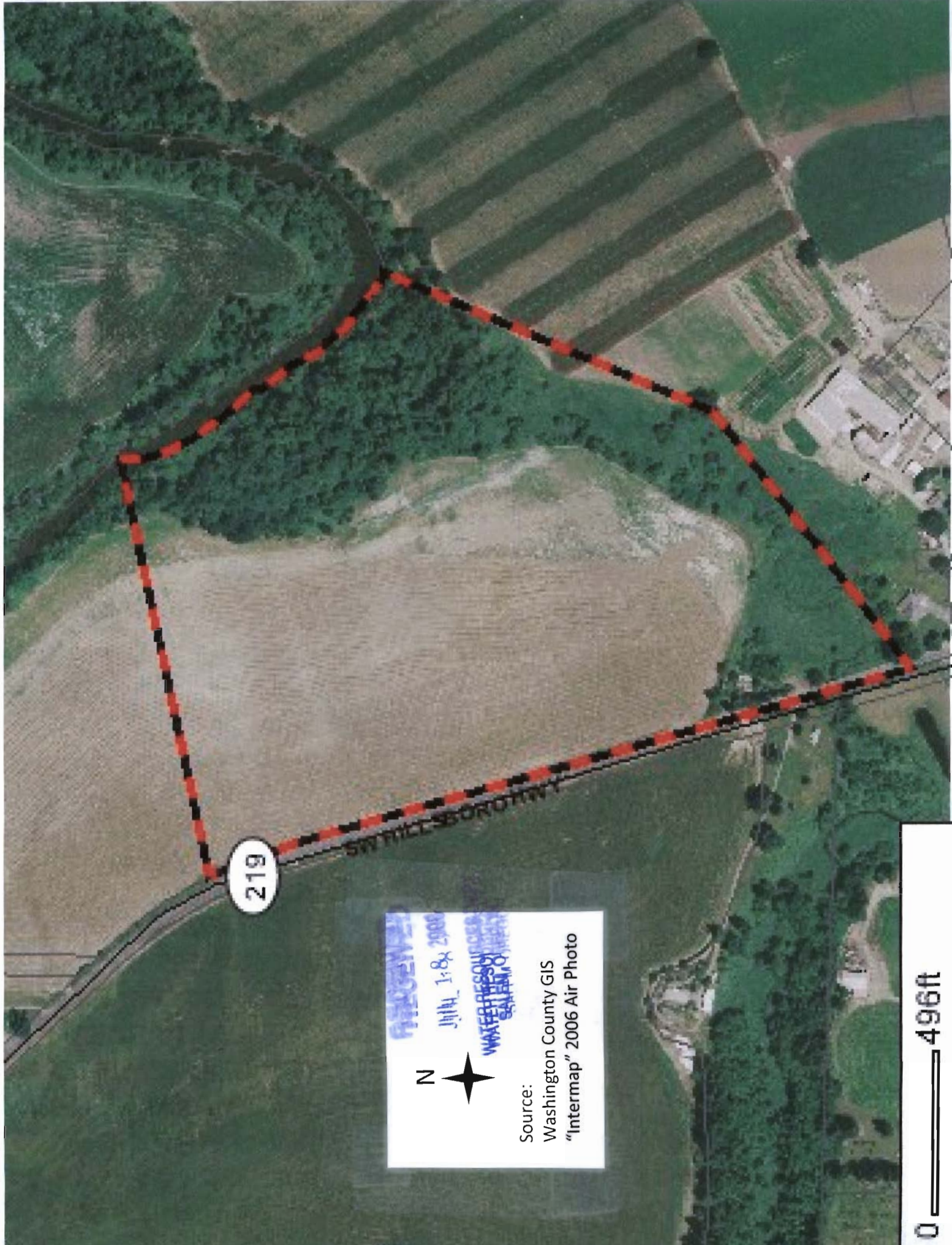

219

SW HILL 3500 HWY

FILED
JUL 11 1:18 2006
WASHINGTON COUNTY
CLERK OF COURTS



Source:
Washington County GIS
"Intermap" 2006 Air Photo

0 496ft