

# T.5S. R.1E. Sec. 1 & 12, W.M.

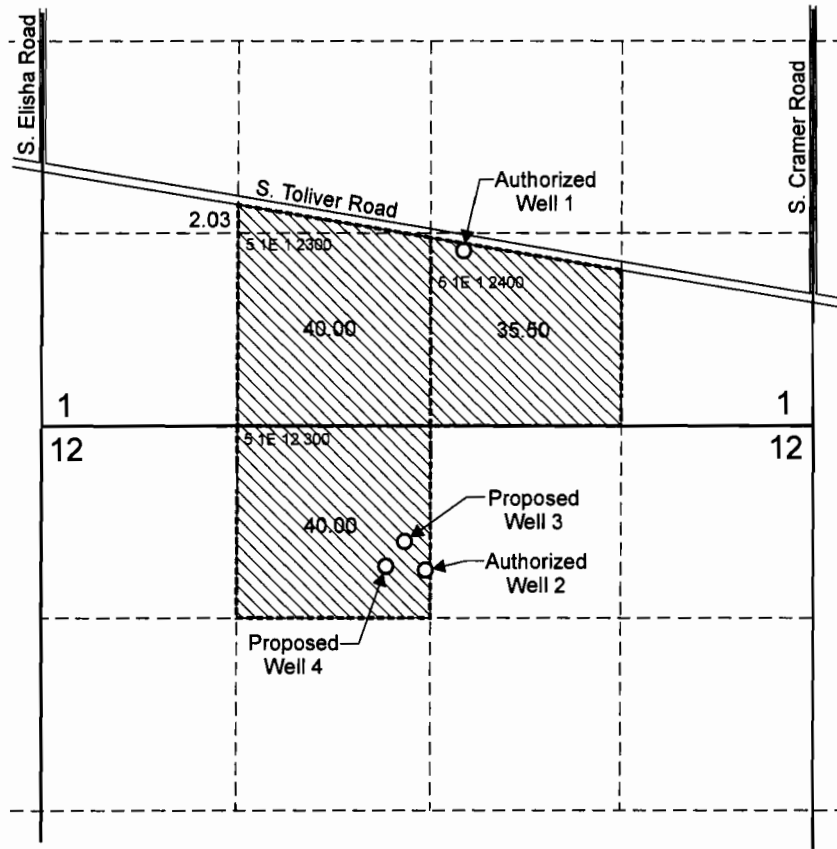

Authorized Well 1 is located 1,200 feet north and 2,385 feet west from the NE corner of Section 12.  
 Authorized Well 2 is located 990 feet south and 2,650 feet west from the NE corner of Section 12.  
 Proposed Well 3 is located 790 feet south and 2,490 feet east from the NW corner of Section 12.  
 Proposed Well 4 is located 960 feet south and 2,360 feet east from the NW corner of Section 12.

 Area (117.53 Acres) to be irrigated.

----- Tax lot boundary



EXPIRATION DATE: 6/30/09

Scale: 1" = 1,320'

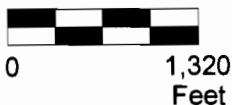

This map was prepared for the purpose of identifying the location of a water right only and is not intended to provide legal dimensions or location of property ownership lines.



Pacific Hydro-Geology Inc.

7/2008

Permit Amendment Map  
 Bradley W. and Mary L. Gilbert  
 Application G-15661, Permit G-15254  
 Tax Map 5 1E 1, Parcels 2300 & 2400 and  
 Tax Map 5 1E 12, Parcel 300

**RECEIVED**

JUL 23 2008

WATER RESOURCES DEPT  
 SALEM, OREGON

RECEIVED  
 OVER THE COUNTER

# T.5S. R.1E. Sec. 1 & 12

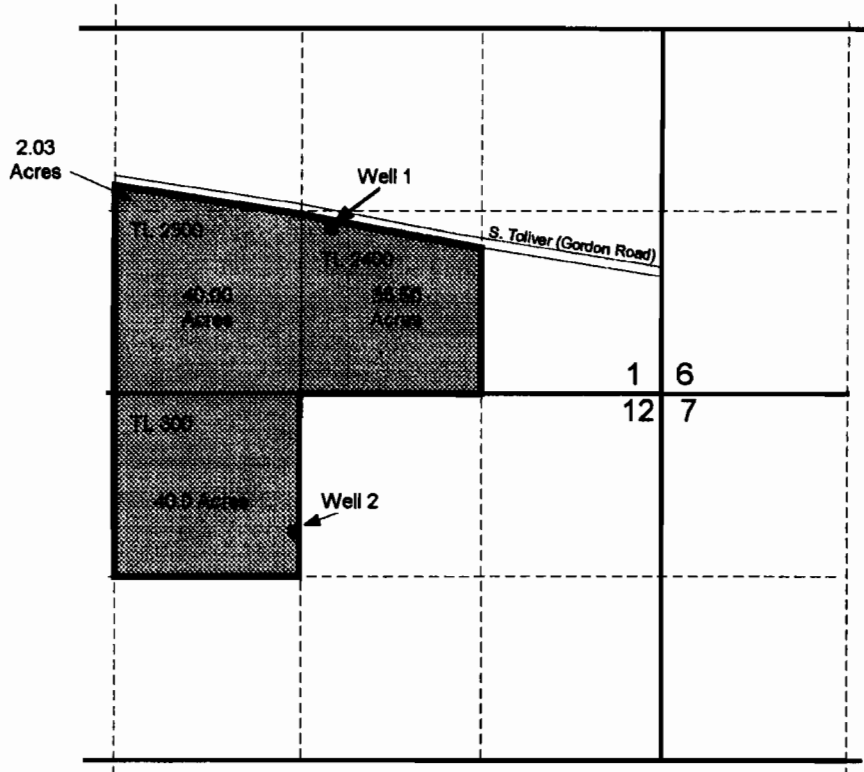

Proposed Well 1 is located 1,200 feet north and 2,385 feet west of the northeast corner of Section 12.  
 Proposed Well 2 is located 990 feet south and 2,650 feet west of the northeast corner of Section 12

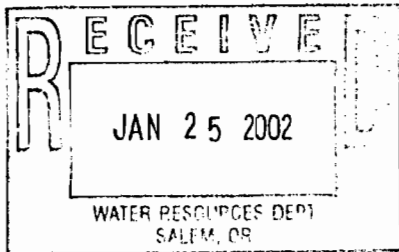

 Area to be irrigated (117.53 Acres)

EXPIRATION DATE: 6/30/03

Scale: 1" = 1,320'



Revised 12/4 01

Pacific Hydro-Geology Inc.

This map was prepared for the purpose of identifying the location of a water right only and is not intended to provide legal dimensions or location of property ownership lines.



## Ground Water Right Application Map

Gordon and Linda Wanner  
 T.5S. R.1E. Sec. 1, Tax Lots 2300 and 2400  
 T.5S. R.1E. Sec. 12, Tax Lot 300

app# 6-15661 Permit# 6-15254