

PREMIT AMENDMENT APPLICATION MAP
 FOR KENT MADISON CHANGING PLACE OF
 USE FOR A PORTION OF PERMIT 51017



ECHO →

FROM



43.3 FROM SUPPLEMENTAL PERMIT 51017



43.3 TO SUPPLEMENTAL PERMIT 51017



AREA OF SUPPLEMENTAL PERMIT 51017 IN 1/4 1/4 SECTION NOT INVOLVED IN THIS TRANSFER

9.5

THERE ARE ADDITIONAL ACRES UNDER PERMIT 51017 NOT SHOWN ON THIS MAP

P.O.D. COLUMBIA RIVER
 LOCATED IN THE NE 1/4 OF THE NW 1/4 OF
 SEC 2, T4N, R25E, WM

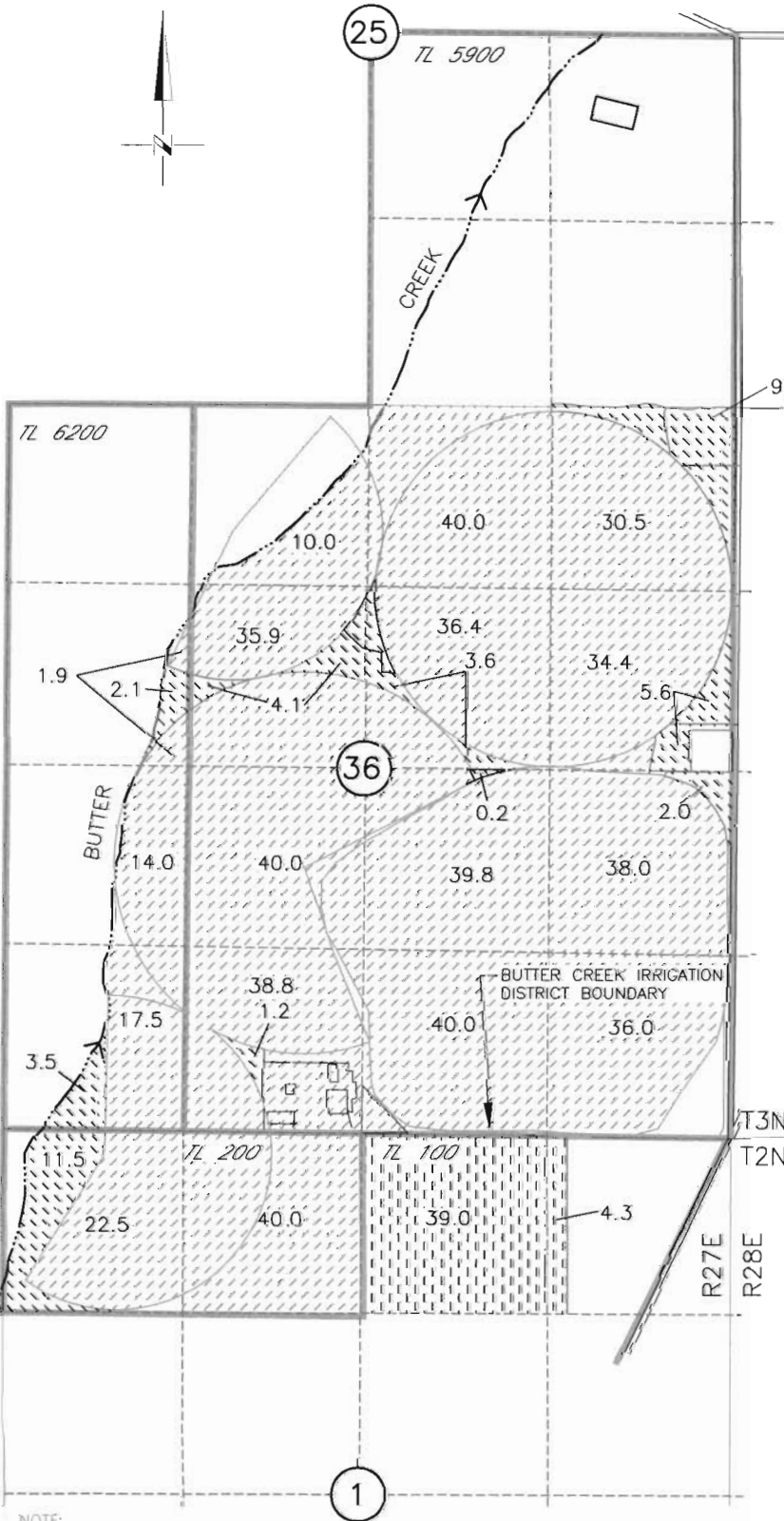
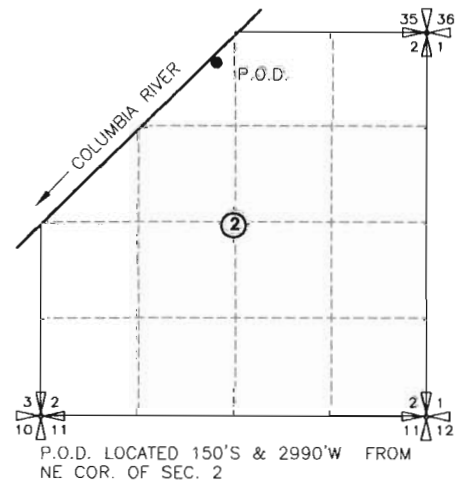

NOTE:
 THE PURPOSE OF THIS MAP IS TO IDENTIFY THE APPROXIMATE LOCATION
 OF THE WATER RIGHT. IT IS NOT INTENDED TO PROVIDE INFORMATION
 RELATIVE TO THE LOCATION OF PROPERTY OWNERSHIP BOUNDARY LINES.

RECEIVED
 JUL 21 2008
 WATER RESOURCES DEPT.
 SALEM, OREGON

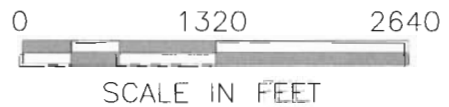

AFFIDAVIT OF CONSENT OF WATER RIGHT TRANSFER

State of Oregon)
) SS
County of Umatilla)

I, Craig Reeder, 77291 Joyce Way, Echo, Oregon 97826 being first duly sworn, dispose and say:

I am the manager of the Butter Creek Irrigation District and

Butter Creek Irrigation District consent to the permit amendment application of Kent Madison locating 43.3 acres of supplemental Irrigation Permit 51017 with in the District Boundary

Craig Reeder
Craig Reeder

07-10-08
Date

State of Oregon
County of Umatilla

Subscribed and Sworn to Before Me this 10 day of July, 2008 by
Craig Reeder

William J. Porfily
Notary Public - State of Oregon

My commission expires JAN. 26, 2012



FROM COLUMBIA RIVER SEE PAGE 9 OF 10

PERMIT AMENDMENT APPLICATION MAP FOR KENT MADISON CHANGING PLACE OF USE FOR A PORTION OF PERMIT 51017 DELIVERY SYSTEM MAP

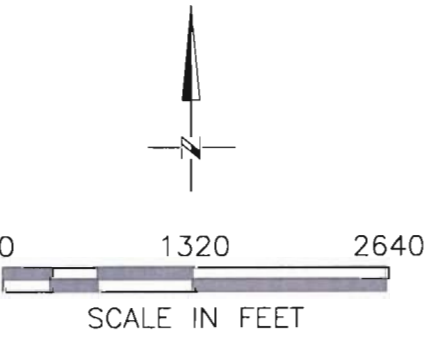
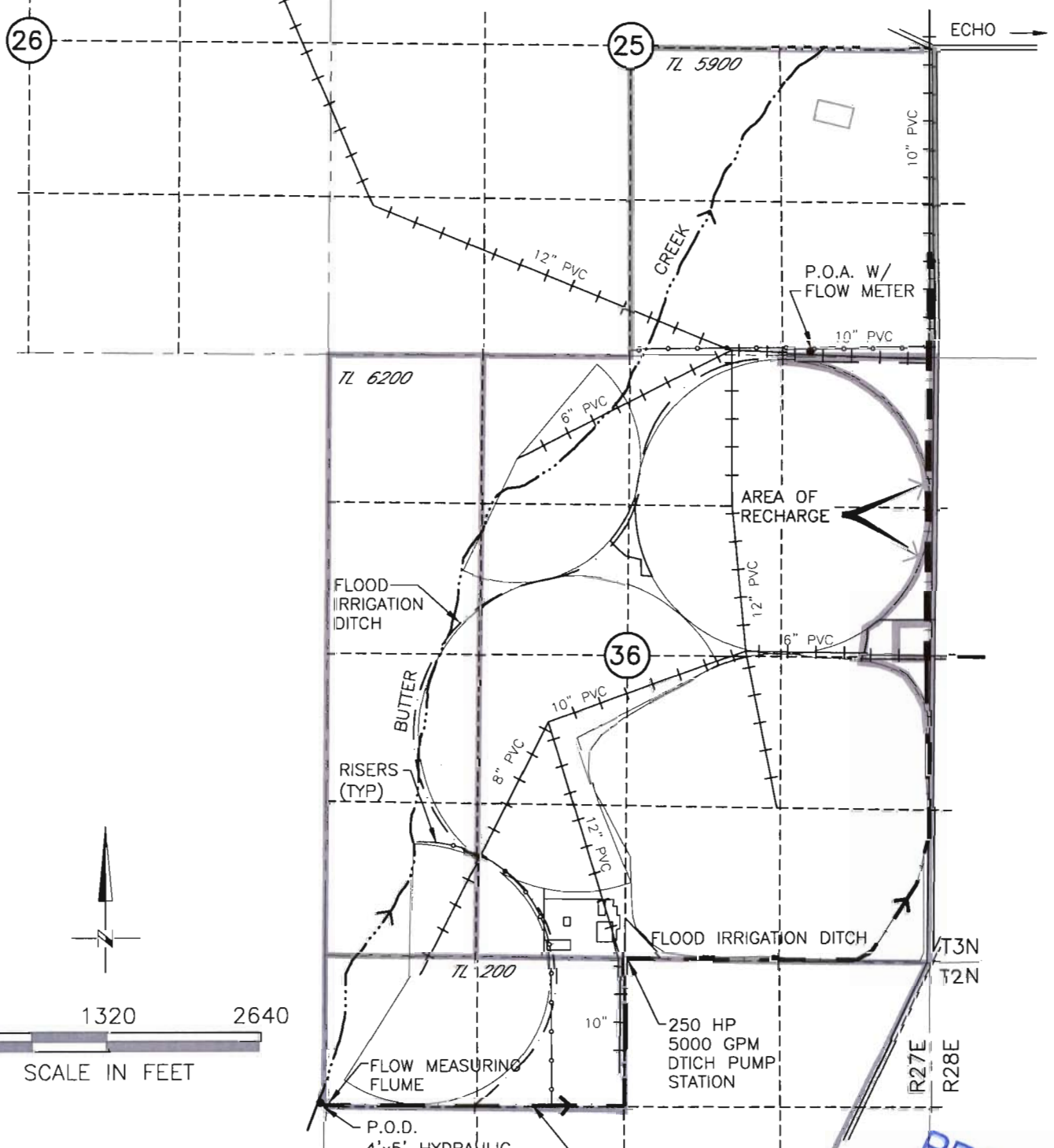

NOTE:
 THE PURPOSE OF THIS MAP IS TO IDENTIFY THE APPROXIMATE LOCATION OF THE WATER DELIVERY SYSTEM. IT IS NOT INTENDED TO PROVIDE INFORMATION RELATIVE TO THE LOCATION OF PROPERTY OWNERSHIP BOUNDARY LINES.
 THE PIPE DISTRIBUTION SYSTEM IS BURIED PIPE. LOCATIONS AND SIZES ARE APPROXIMATE. THEY ARE BASED ON FARM MAPS, FIELD OBSERVATIONS AND DESCRIPTIONS PROVIDED BY OPERATIONS PERSONNEL.

DRAWING: F:\30-03-016 - Porfily Water Rights Consulting\--00 Misc Engineering\Cad\MADISON\3522tr08-DELIVERY SYSTEM MAP
 PRINTED BY: irwillard on 05/12/08 01:53 PM

RECEIVED
 JUL 21 2008
 WATER RESOURCES DEPT
 SALEM, OREGON

**PERMIT AMENDMENT APPLICATION MAP
FOR KENT MADISON CHANGING PLACE OF USE
FOR A PORTION OF PERMIT 51017
DELIVERY SYSTEM MAP**

**P.O.D. COLUMBIA RIVER
LOCATED 2990'W & 150'S
FROM NE COR. OF SEC. 2**

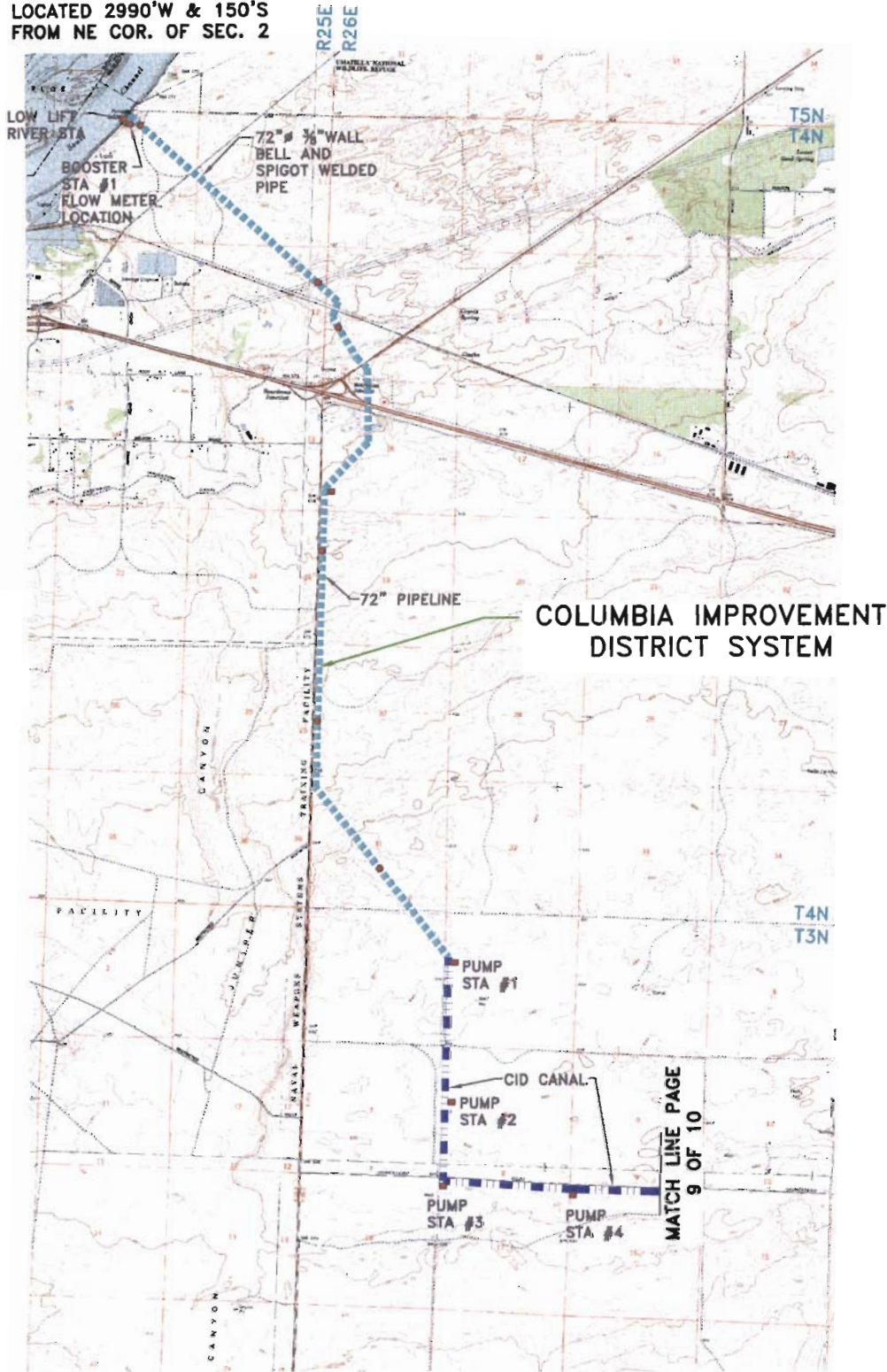

NOTE:
THE PURPOSE OF THIS MAP IS TO IDENTIFY THE APPROXIMATE LOCATION OF THE WATER RIGHT. IT IS NOT INTENDED TO PROVIDE INFORMATION RELATIVE TO THE LOCATION OF PROPERTY OWNERSHIP BOUNDARY LINES.
THE PIPE DISTRIBUTION SYSTEM IS BURIED PIPE. LOCATIONS AND SIZES ARE APPROXIMATE. THEY ARE BASED ON FARM MAPS, FIELD OBSERVATIONS AND DESCRIPTIONS PROVIDED BY OPERATIONS PERSONNEL.

RECEIVED
JUL 21 2008
WATER RESOURCES DEPT
SALEM, OREGON

PERMIT AMENDMENT APPLICATION MAP
FOR KENT MADISON CHANGING PLACE OF USE
FOR A PORTION OF PERMIT 51017
DELIVERY SYSTEM MAP

P.O.D.
LOCATED 2270'N & 940'E FROM SW1/4 COR OF
SEC 13, T5N, R27E WM
(LOT 4, NW1/4, SW1/4 SEC 13 T5N, R27E WM)

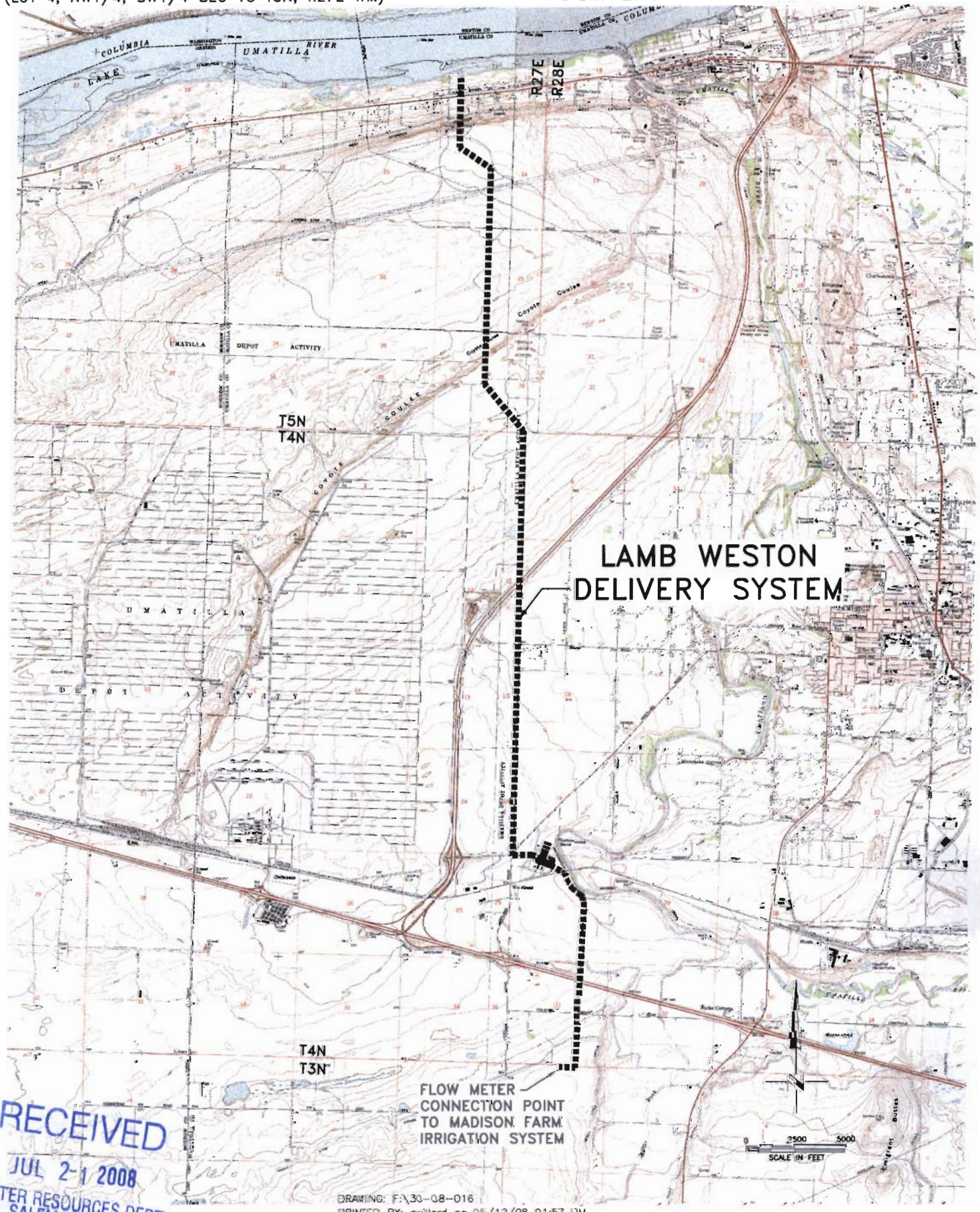

LAMB WESTON
DELIVERY SYSTEM

FLOW METER
CONNECTION POINT
TO MADISON FARM
IRRIGATION SYSTEM

0 2500 5000
SCALE IN FEET

RECEIVED
JUL 2-1 2008
WATER RESOURCES DEPT.
SALEM, OREGON

DRAWING: FA30-08-016
PRINTED BY: rwillard on 05/12/08 01:57 PM

PERMIT AMENDMENT APPLICATION MAP
 FOR KENT MADISON CHANGING PLACE OF USE
 FOR A PORTION OF PERMIT 51017
 DELIVERY SYSTEM MAP

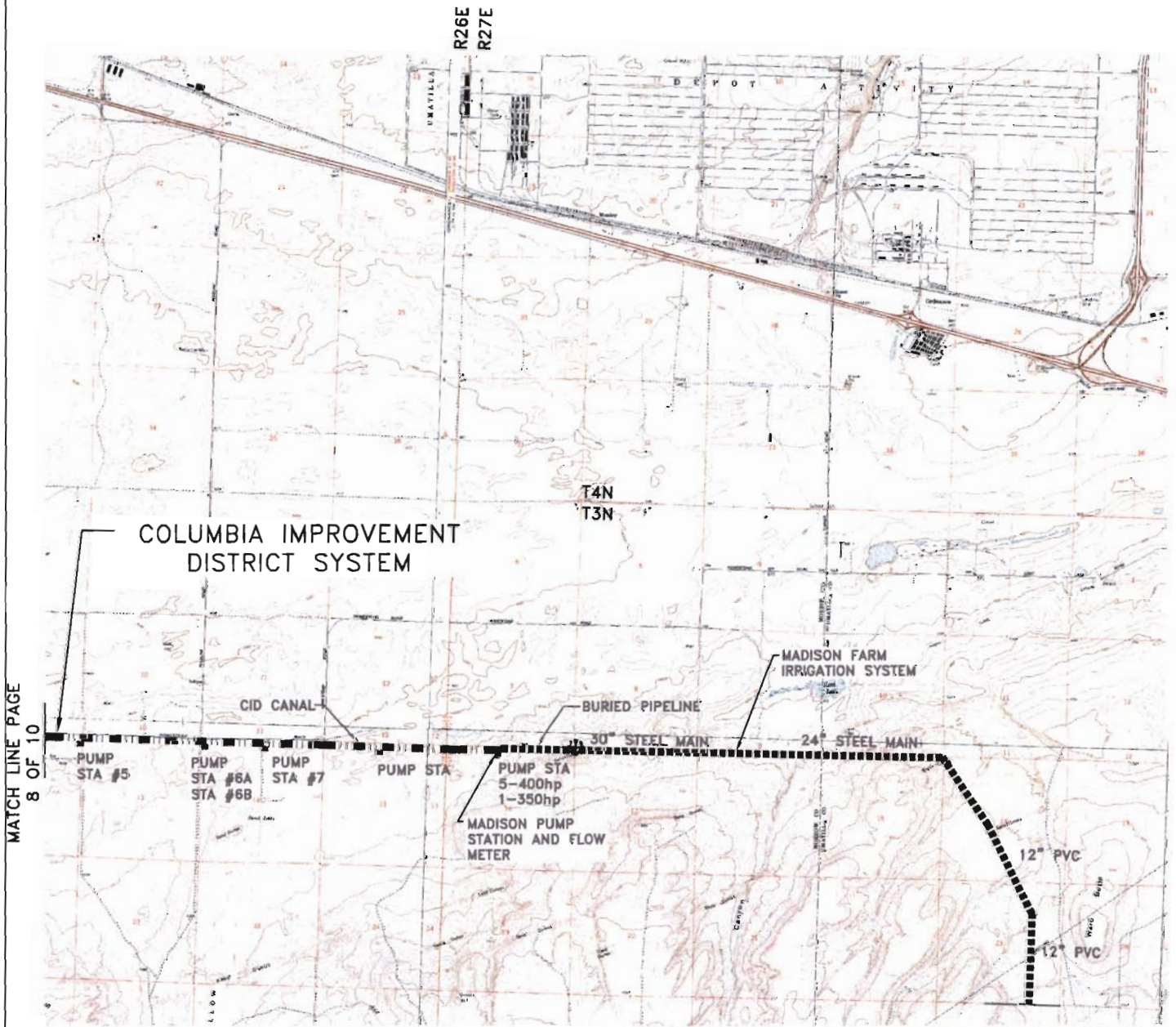

MATCH LINE PAGE 8 OF 10

MATCH LINE PAGE 10 OF 10

NOTE:
 THE PURPOSE OF THIS MAP IS TO IDENTIFY THE APPROXIMATE LOCATION OF THE WATER RIGHT. IT IS NOT INTENDED TO PROVIDE INFORMATION RELATIVE TO THE LOCATION OF PROPERTY OWNERSHIP BOUNDARY LINES.
 THE PIPE DISTRIBUTION SYSTEM IS BURIED PIPE. LOCATIONS AND SIZES ARE APPROXIMATE. THEY ARE BASED ON FARM MAPS, FIELD OBSERVATIONS AND DESCRIPTIONS PROVIDED BY OPERATIONS PERSONNEL.

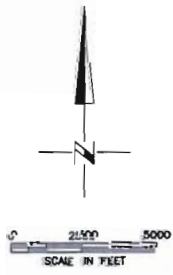

RECEIVED
 JUL 21 2008
 WATER RESOURCES DEPT.
 SALEM, OREGON