

T.29S. R.4 W. W.M.  
DOUGLAS COUNTY  
Scale: 1" = 1000'

PERMIT 9485

FROM

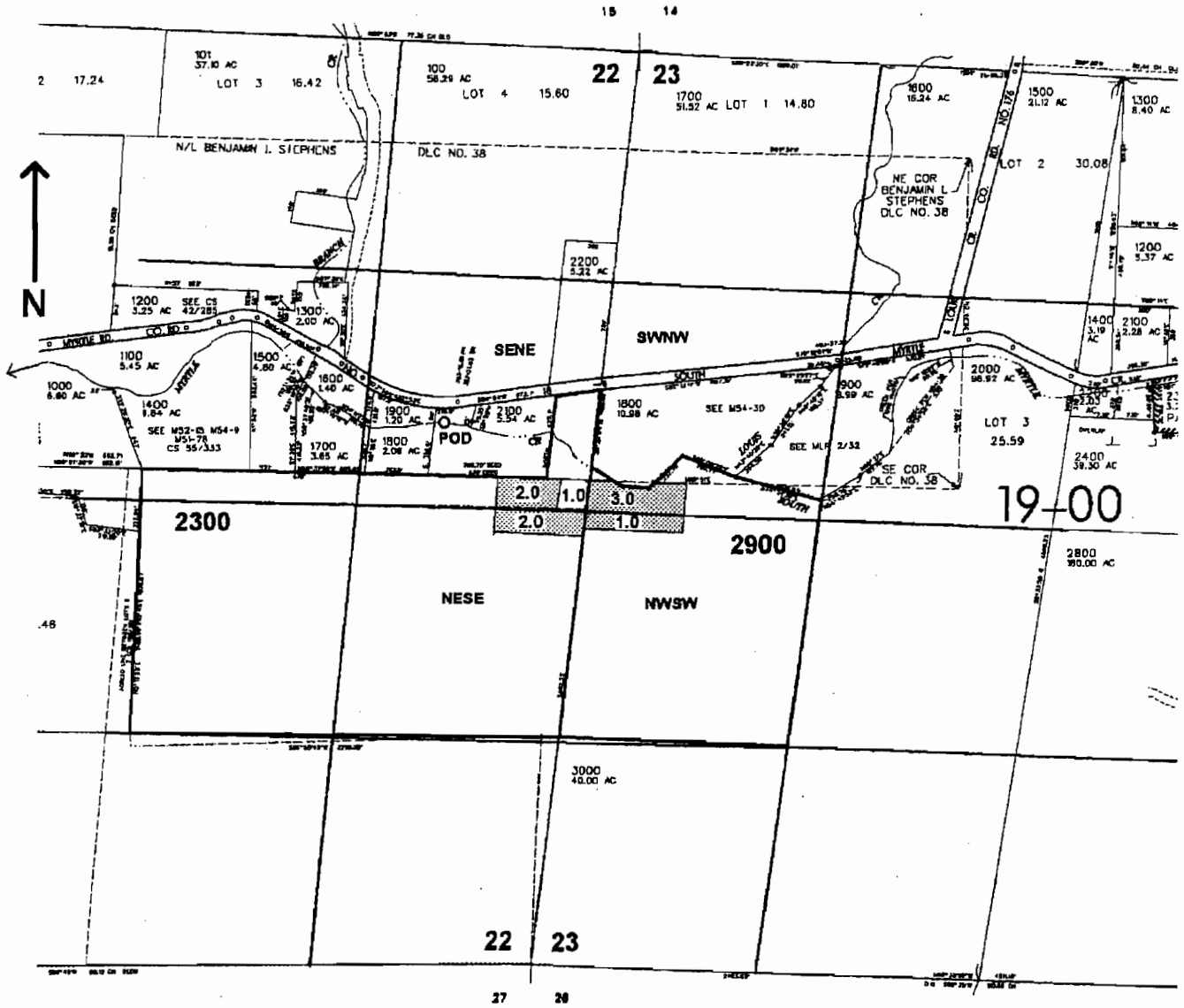

POD of record is located S. 22 deg., 34 min. W., 2256.5 ft. from the NE corner of Sec. 22

**RECEIVED**

JUL 23 2008

WATER RESOURCES DEPT  
SALEM OREGON

**RECEIVED**

JUN 19 2007

WATER RESOURCES DEPT  
SALEM, OREGON

SEC.21 T.29S. R.4W. W.M.  
 DOUGLAS COUNTY  
 Scale: 1" = 1000'  
 PERMIT 9485  
 TO

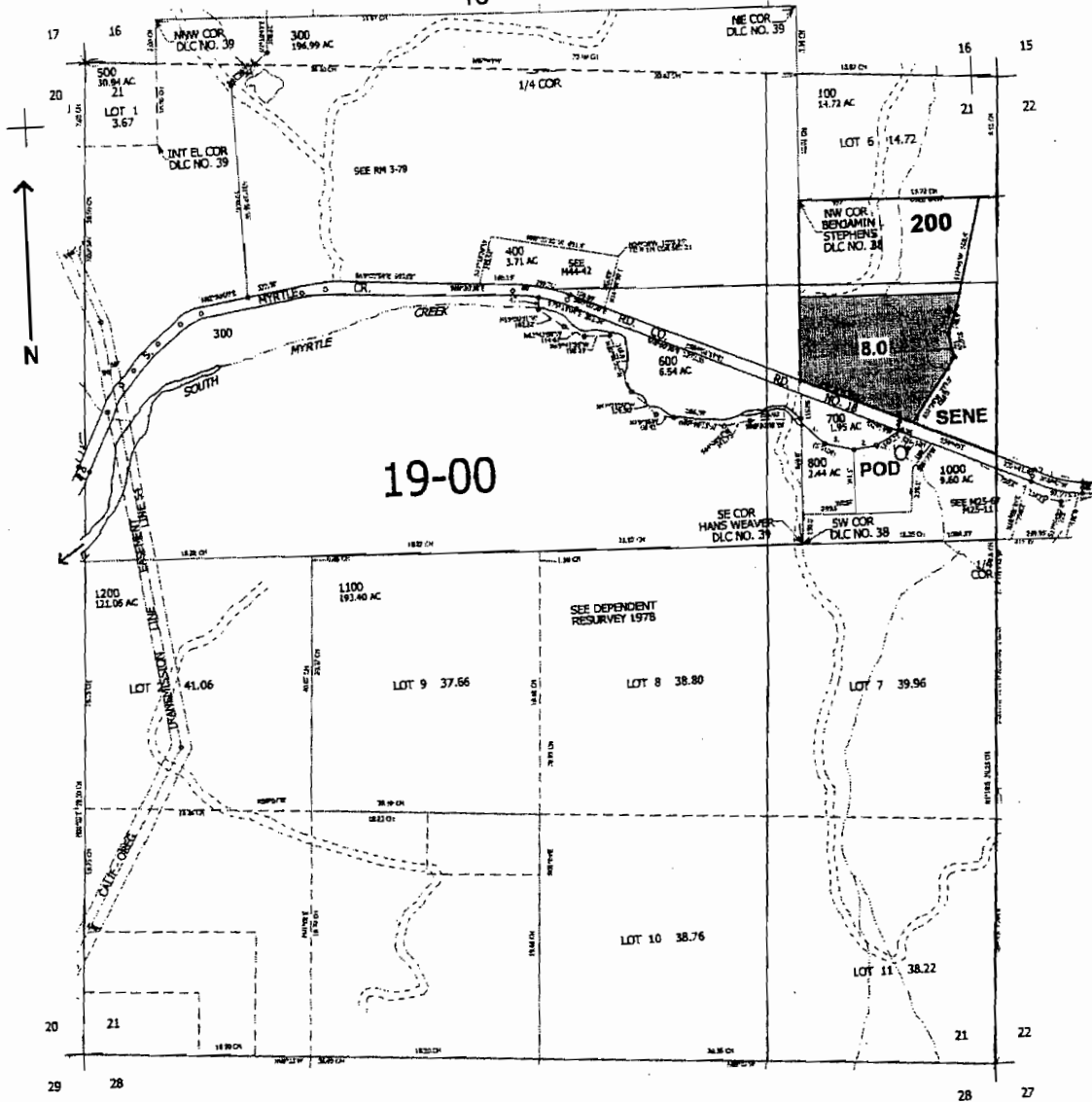

POD is located 1950 ft. S. and 500 ft. W. from the NE corner of Sec. 21

**RECEIVED**

JUL 23 2008

WATER RESOURCES DEPT  
 SALEM OREGON

**RECEIVED**

JUN 19 2007

WATER RESOURCES DEPT  
 SALEM, OREGON

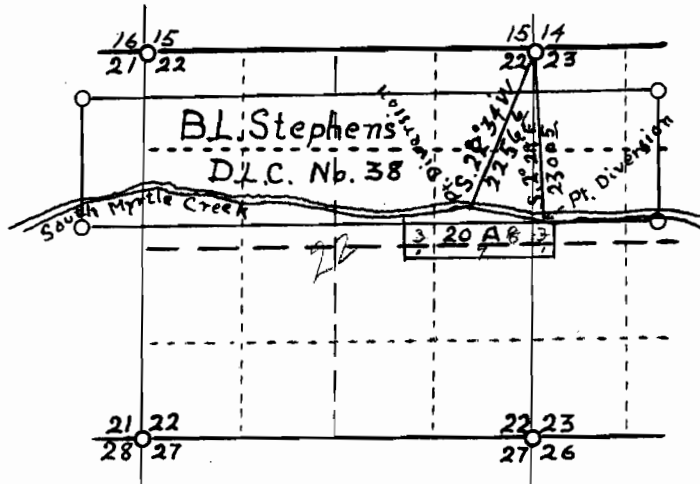

MAP OF  
G.E. ENDICOTT WATER FILING  
IN

SEC. 22-23 T. 29S. R. 4W. W.M.

Douglas County, Oregon.  
Office of

H. L. Eppstein Co. Surveyor

CERTIFICATE OF SURVEYOR

I, H. L. Eppstein, of Roseburg, Oregon, do hereby certify that this map was made from notes taken during an actual survey under my immediate supervision, and that it correctly represents the work described in the accompanying application together with the location of streams and other ditches in the immediate vicinity.

*H. L. Eppstein*  
Registered Professional Engr.

License No. 1011

Nov. 8, 1920.

Application No. 13236

Permit No. 9485

**RECEIVED**

JUL 23 2008

WATER RESOURCES DEPT  
SALEM OREGON