

TRANSFER APPLICATION MAP IN THE NAME OF

METRO

(land water right to be transferred from)

RECEIVED

JUL 28 2008

T 1 N R 3 W, W.M. Section 35

WATER RESOURCES DEPT
SALEM, OREGON

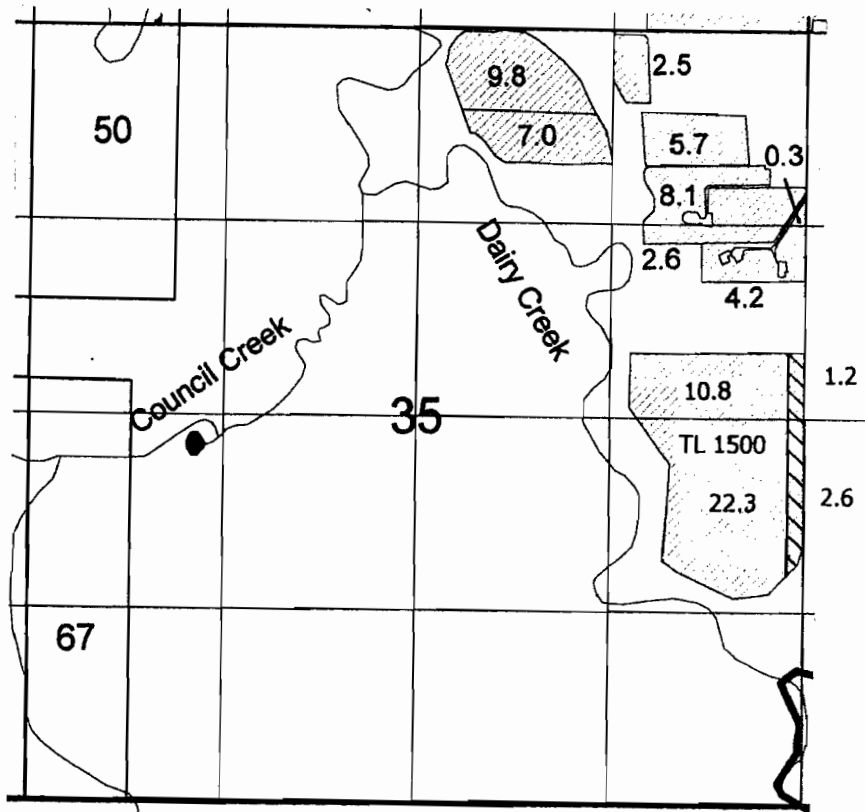
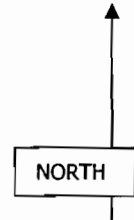
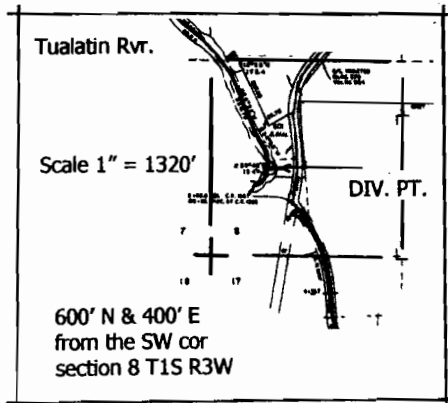

Scale 1" = 1320'

This map is for water
right purposes only.

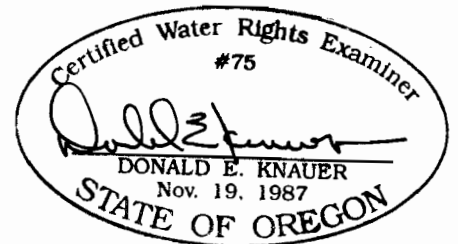

RENEWAL DATE: 6/30/09

TRANSFER APPLICATION MAP IN THE NAME OF

METRO

(Moore Property to receive water right)

T 1 N R 3 W, W.M. Section 35

RECEIVED

JUL 28 2008

WATER RESOURCES DEPT
SALEM, OREGON

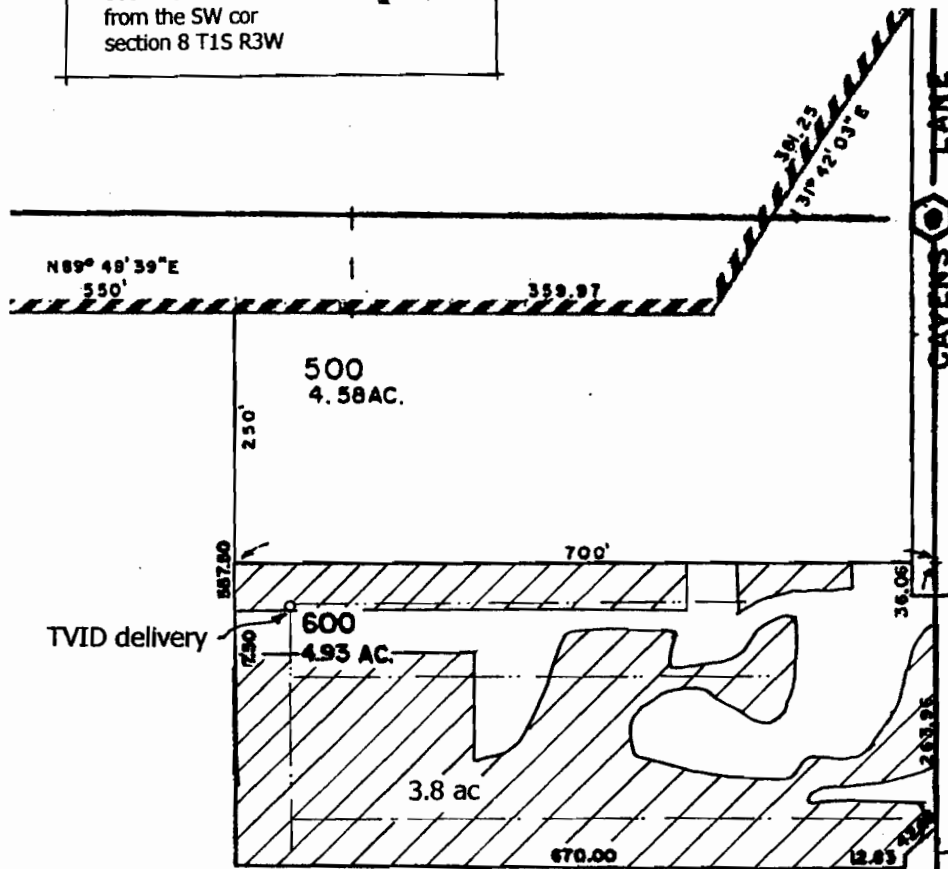
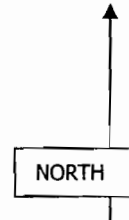
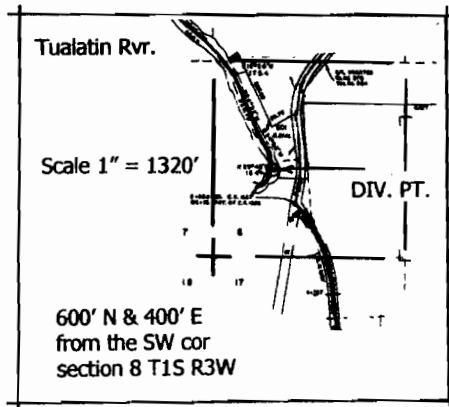

Scale 1" = 200'

This map is for water
right purposes only.

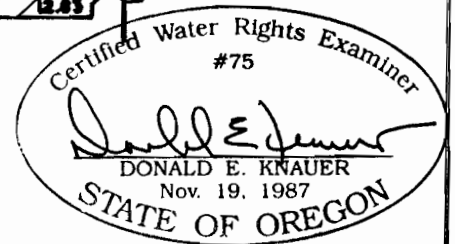

RENEWAL DATE: 6/30/09