

T.29S. R.4W. W.M.

4.8 ACRES TRANSFERRED FROM

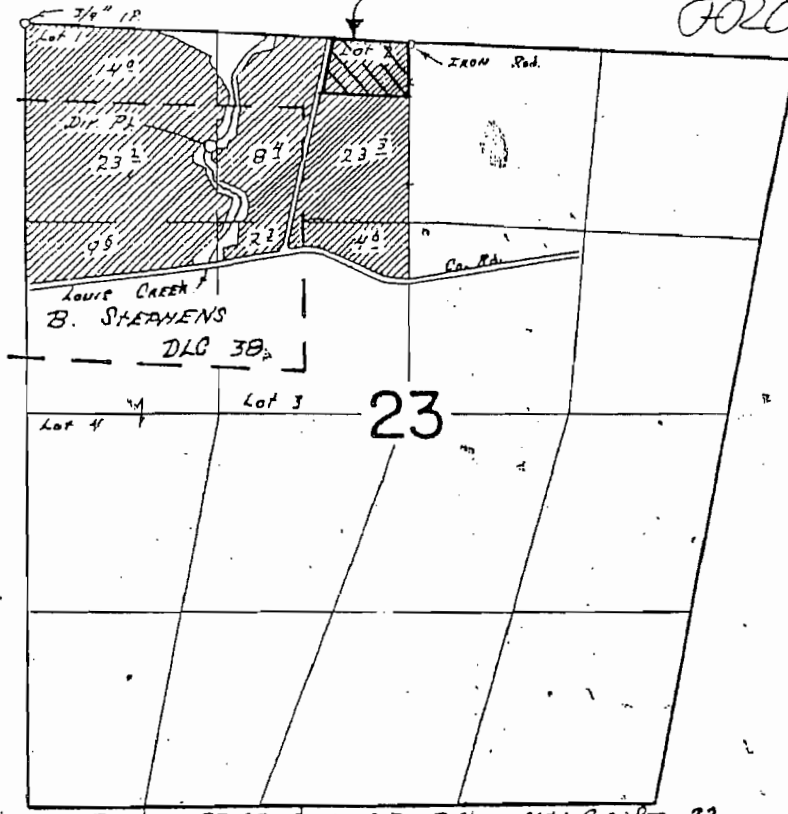

Dir. Pl. Sec. 830'S & 1250'E FROM NW Cor. Sec 23

FINAL PROOF SURVEY
UNDER

TRANSFER No. M-123
Application No. _____ Permit No. 6647
IN NAME OF
MRS. F. A. MOAN

Surveyed Oct. 14 1966, by V. BARNER

RECEIVED
JUL 30 2008
WATER RESOURCES DEPT.
SALEM, OREGON
BY: SHM-TZ JTF

T.29S. R.4W. W.M.

4.8 ACRES (4.6 + 0.2)
TRANSFER TO

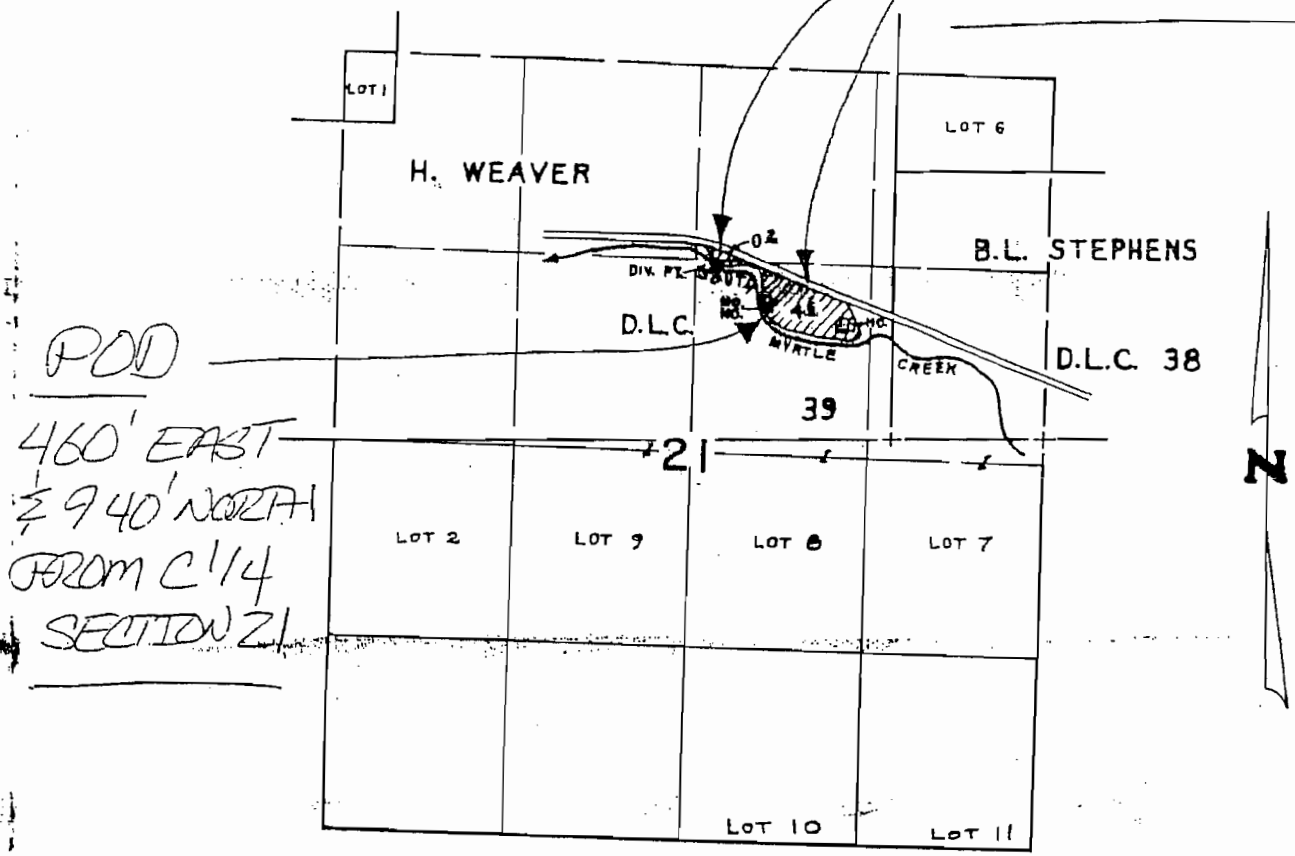

DIV. PT. LOCATED 1260' N. & 1210' W. FROM S.E. CORNER D.L.C. 39

SCALE: 4" = 1 mile

FINAL PROOF SURVEY UNDER

Application No. 61005.. Permit No. 45484.....
IN NAME OF

HOWARD L. JR. & MARTHA J. BROWNSON

Surveyed DEC. 30, 1983, by L. CASHION...

RECEIVED
JUL 3 2008
WATER RESOURCES DEPT.
SALEM, OREGON



Scale 2 in. = 1 Mile

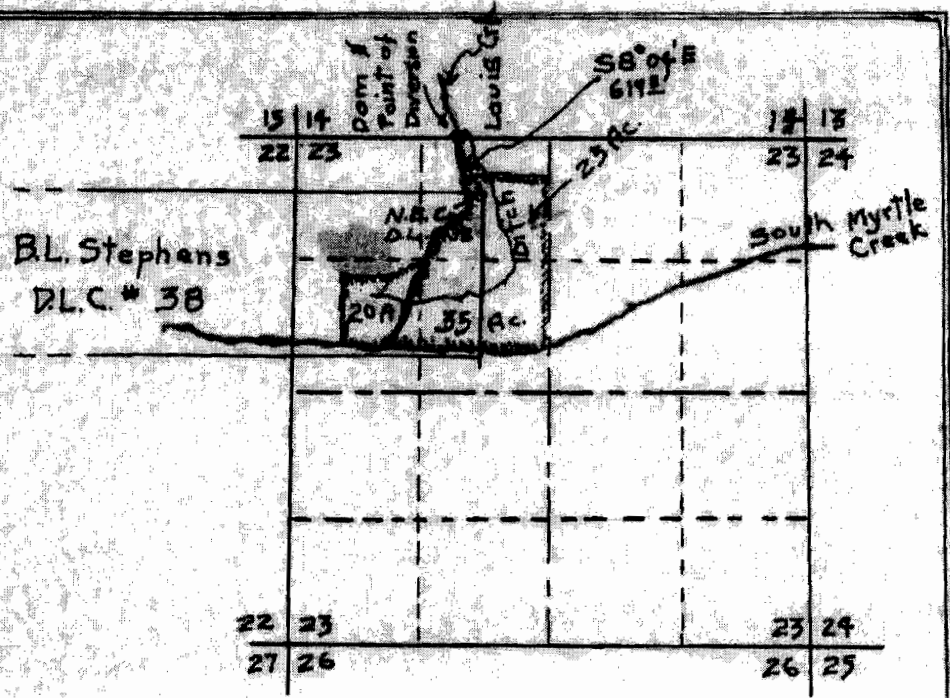

MAP OF BEEBE BROS. IRRIGATION SYSTEM

STATE ENGINEER
RECEIVED

SEC 23 T 29S R 4W. W.M.

DEC 29 1924

Office of H.L. Epstein Co. Surveyor

Dec. 24-1924

SALEM, OREGON

CERTIFICATE OF REGISTERED PROFESSIONAL ENGINEER

I, H.L. Epstein of Roseburg, Oregon do hereby certify that this map was made from notes, taken during an actual survey made under my immediate supervision on Dec. 23, 1924 and that it correctly represents the works described in the accompanying application together with the location of streams and other ditches in the immediate vicinity.

H.L. Epstein
Registered Professional Engr.

Oregon Licence No. 1011

Date of Registration Nov. 8-1920

Application No. 9966

Permit No. 6647