

TOWNSHIP 26 SOUTH, RANGE 5 WEST, WM  
SW 1/4 SW 1/4 SECTION 19

DOUGLAS COUNTY

TRANSFER APPLICATION MAP  
CHANGE IN POINT OF DIVERSION  
CERTIFICATE 79685

FOR

LIDO, LLC  
c/o David Leonard  
P.O. Box 605  
Winchester, OR 97495

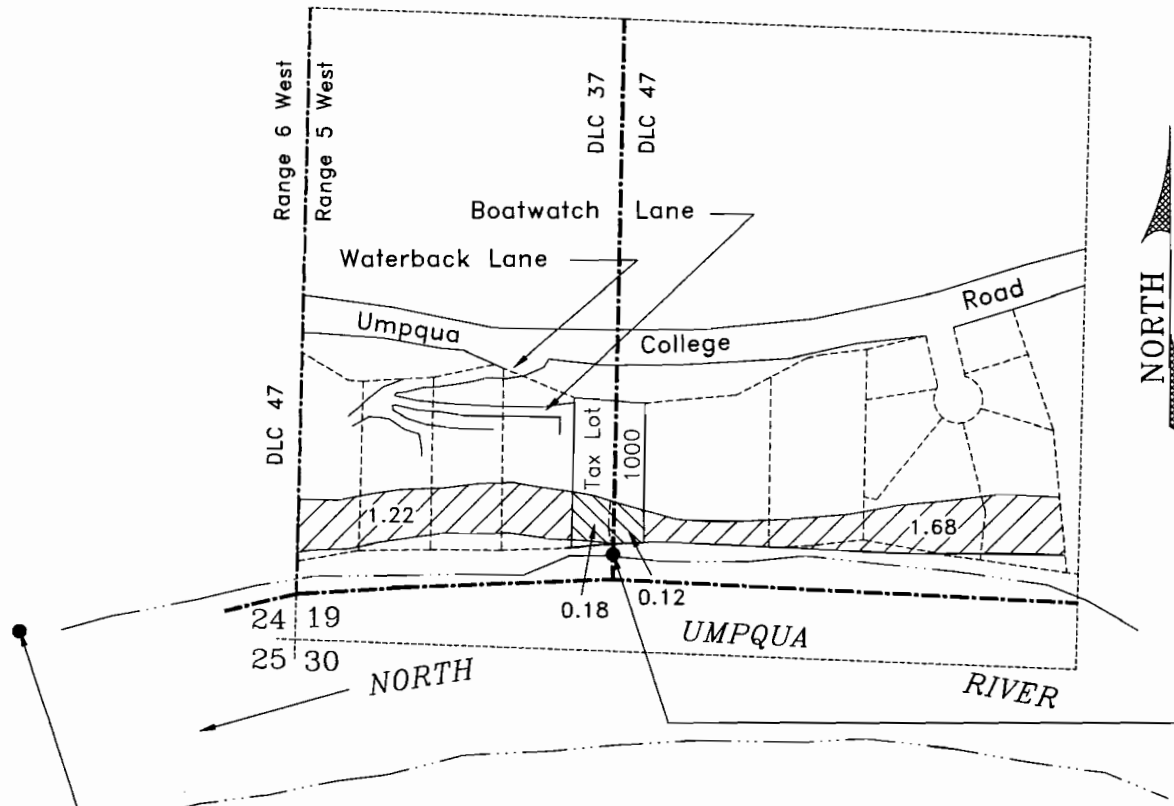

Scale  
1 inch = 400 feet





RECEIVED

JUL 23 2008  
WATER RESOURCES DEPT.  
SALEM, OREGON

Authorized POD #1 - 5 feet north & 560 feet west  
from the SW corner section 19 being within the SE/SE section 24.  
(Plotted from permit map)

Proposed POD - 175 feet north and 660  
feet east from the SW corner section 19,  
being within the SW/SW section 19  
and on the line between DLC 37 and 47.

Authorized POD #2 - 180 feet south & 3360  
feet east from the SW corner section 19, being  
within the NW/NE section 30  
(Plotted from permit map)

-  Pipeline (proposed)
-  DLC Line
-  Change in POD
-  Remaining Right

This map is not intended to provide legal  
dimensions or locations of property ownership lines



JORDAN ENGINEERING  
460 JORDAN LANE  
ROSEBURG, OR 97470  
(541) 673-1931

Revised 6/26/ 2008 - n.e.d.

I, C.W. KLINE of Fairview Route  
 Coquille Ore. Do hereby  
 certify that this map was made  
 from notes taken during an  
 actual survey made under my  
 immediate supervision during  
 Nov. 20 to 28 1949 that the monu-  
 ment shown on this map consist-  
 ing of a 2" by 36" pipe which  
 bears S 64° 10' W 4587' to the  
 SW corner of the Thomas Smith  
 DLC 44

*C.W. Kline*

Registration Number 1335

-  1950
-  1951
-  Excluded

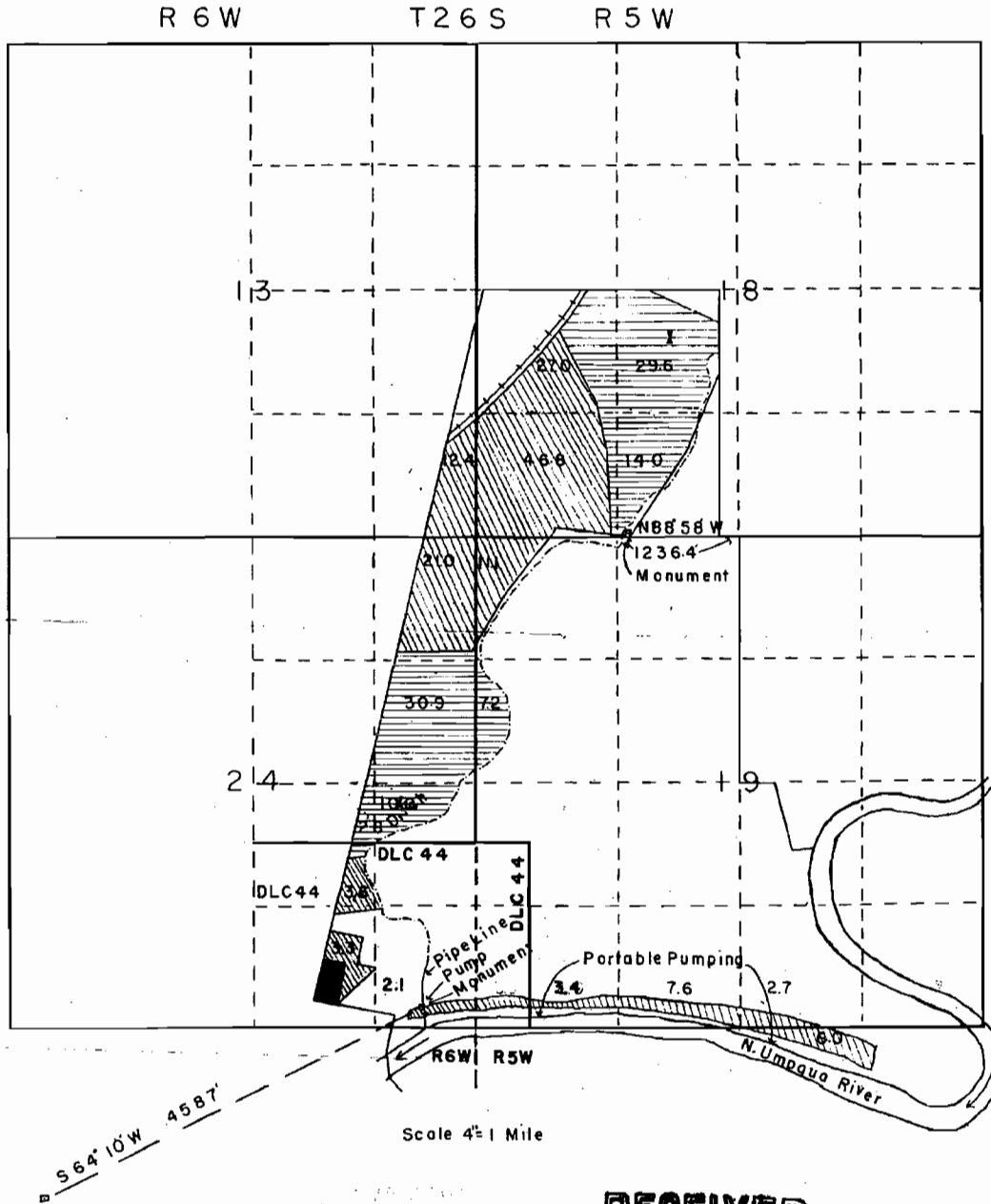

Application No. 24695  
 Permit No. 19661

**RECEIVED**  
 JUL 17 1950  
 STATE ENGINEER  
 SALEM, OREGON

**RECEIVED**  
 MAY 10 1950  
 STATE ENGINEER  
 SALEM, OREGON

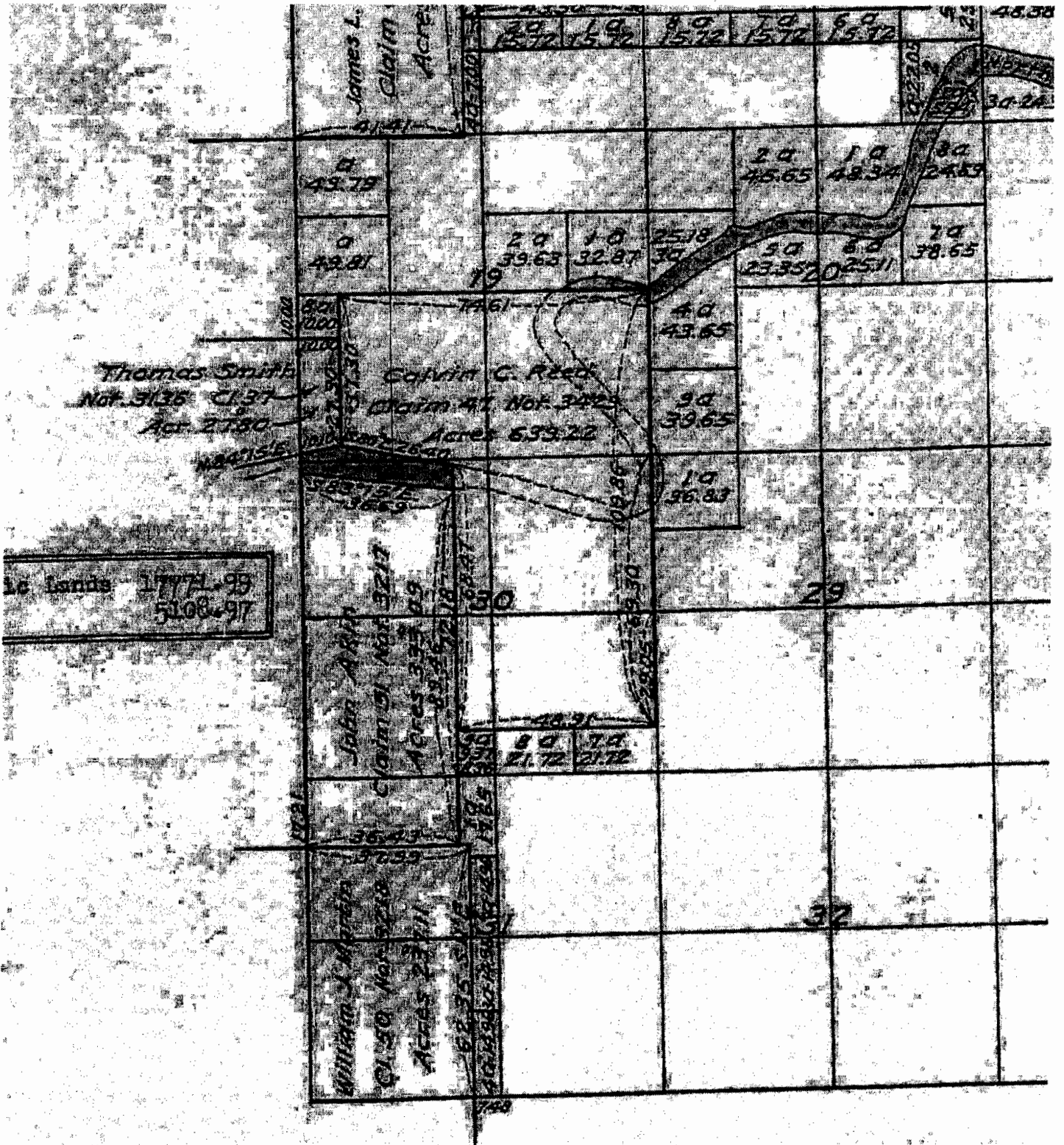

The above Map of the Survey of Claims in Township No. 26 South of Range No. 5 West of the Willamette Meridian, Oregon, is strictly conformable to the field notes of the Surveys thereof on file in this office, which have been examined and approved.

RECEIVED

JUL 23 2008

WATER RESOURCES DEPT.  
SALEM, OREGON