

TRANSFER APPLICATION MAP "TO" PLACE OF USE

PREPARED FOR:
OREGON BERRY PACKING CO.
P.O. BOX 1326
HILLSBORO, OR 97123

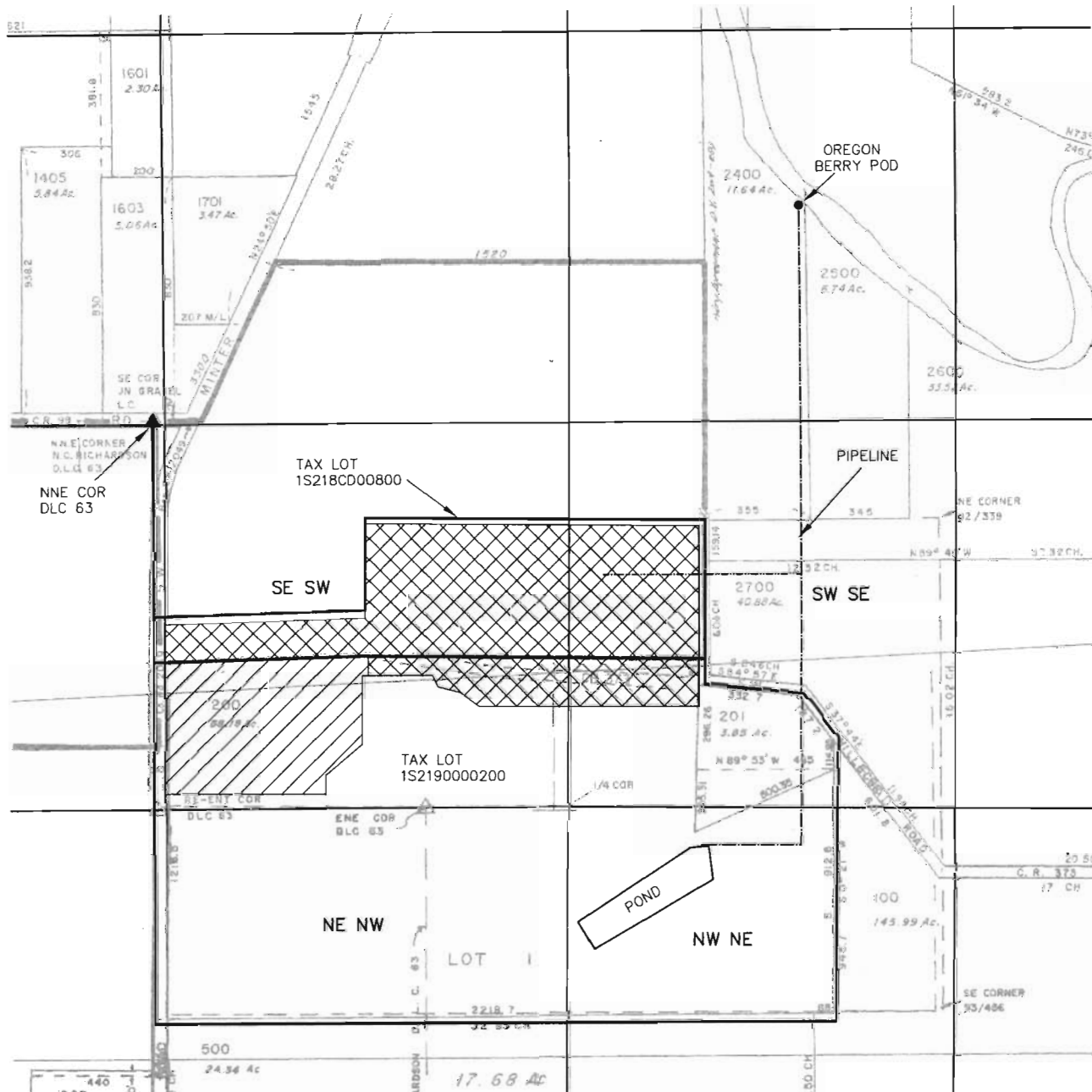

SECTIONS 18 & 19, T1S, R2W, WM
WASHINGTON COUNTY, OREGON
WILLAMETTE RIVER BASIN



THIS MAP WAS PREPARED FOR THE PURPOSE OF IDENTIFYING THE LOCATION OF A WATER RIGHT ONLY AND IS NOT INTENDED TO PROVIDE LEGAL DIMENSIONS OR LOCATION OF PROPERTY OWNERSHIP LINES.



PRIMARY & SUPPLEMENTAL IRRIGATION "TO" AREA



PRIMARY "ONLY" IRRIGATION "TO" AREA

POINT OF DIVERSION 2170' EAST AND 720' NORTH OF THE NNE COR. OF DLC 63

EXISTING MAIN IRRIGATION PIPELINE

PROPOSED IRRIGATION PIPELINE

PRIMARY AND SUPPLEMENTAL ACRES		
SEC. 18	SE SW	10.9 AC
	SW SE	6.1 AC
TOTAL ACRES = 17.0		

PRIMARY ONLY ACRES		
SEC. 18	SE SW	6.6 AC
TOTAL ACRES = 6.6		

RECEIVED
 JUL 31 2008
 WATER RESOURCES DEPT.
 SALEM, OREGON

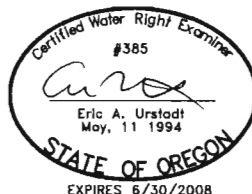
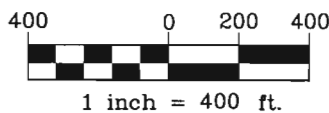

Project: 308-2-023
 Drawing: 3082023 Oregon Berry
 A WR 2008.dwg
 By: CVB/WPK
 Checked by: EAU
 Date: 07-16-08

MAP BASE:
 1) WA CO TAX MAPS: 1S.2.18
 1S.2.18CD; & 1S.2.19
 2) 2006 AIR PHOTO, WA CO GIS

TRANSFER APPLICATION MAP

"FROM" PLACE OF USE

S36, T1S, R4W, & S1, T2S, R4W, WM
 TL 707 (1S 4 36)
 WA COUNTY, OR; WILLAMETTE RIVER BASIN

PREPARED FOR:
 OREGON BERRY PACKING CO.
 P.O. BOX 1326
 HILLSBORO, OR 97123



RECEIVED
 JUL 31 2008
 WATER RESOURCES DEPT.
 SALEM, OREGON

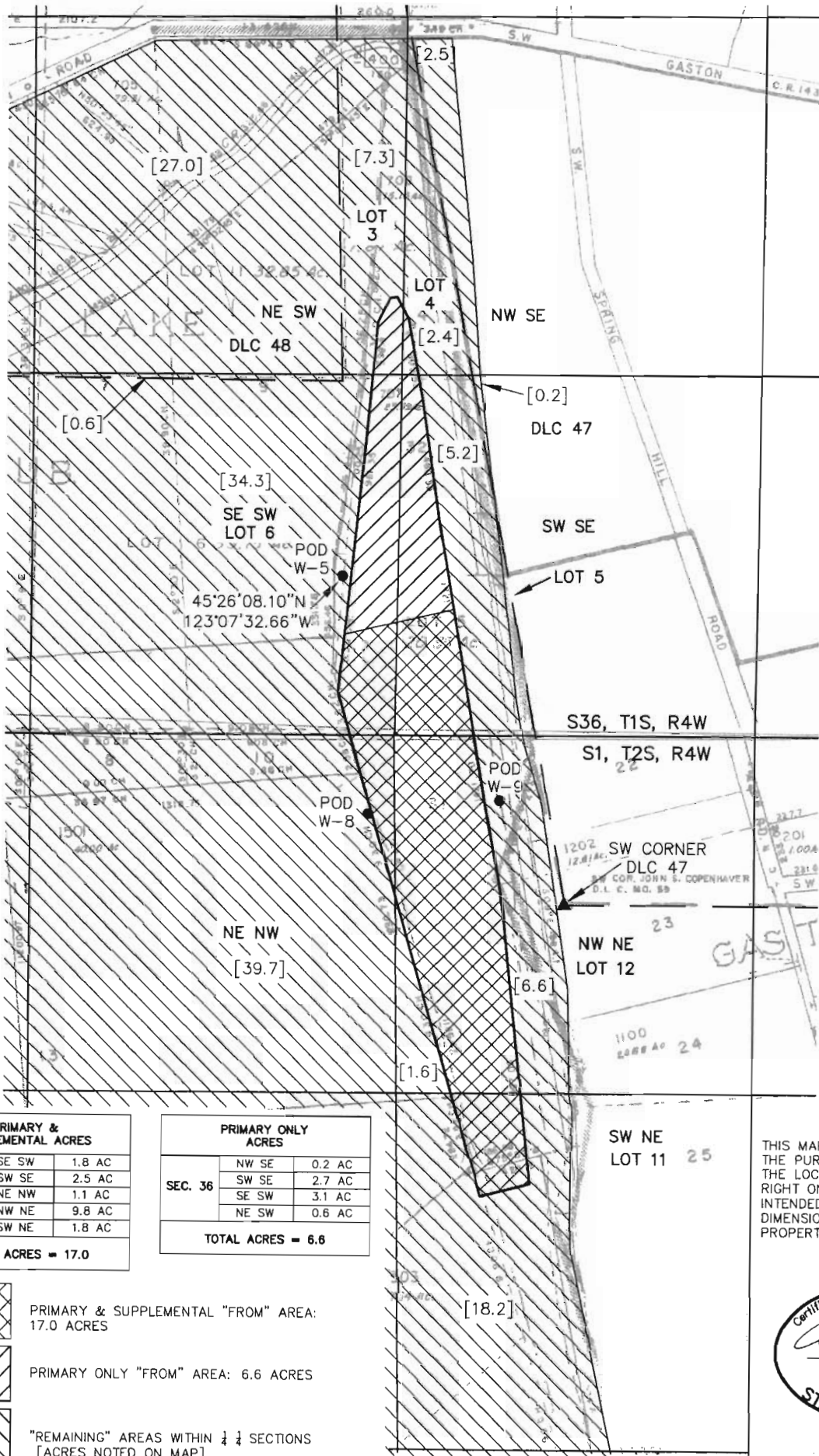

PRIMARY & SUPPLEMENTAL ACRES		
SEC. 36	SE SW	1.8 AC
	SW SE	2.5 AC
SEC. 1	NE NW	1.1 AC
	NW NE	9.8 AC
	SW NE	1.8 AC
TOTAL ACRES = 17.0		

PRIMARY ONLY ACRES		
SEC. 36	NW SE	0.2 AC
	SW SE	2.7 AC
	SE SW	3.1 AC
	NE SW	0.6 AC
TOTAL ACRES = 6.6		

- PRIMARY & SUPPLEMENTAL "FROM" AREA: 17.0 ACRES
- PRIMARY ONLY "FROM" AREA: 6.6 ACRES
- "REMAINING" AREAS WITHIN 1/4 SECTIONS [ACRES NOTED ON MAP]

NOTE: THIS TRANSFER INVOLVES < 5% OF CERTIFICATE #14092 [23.6 OF 553.8 AC]
 MAP BASE:
 1) WA CO TAX MAPS 1S.4.36, & 2S.4.1;
 2) TVID GIS MAP, 2008;
 3) 2006 AIR PHOTO, WA COUNTY GIS

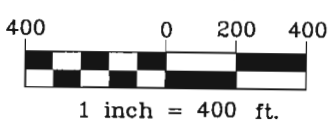

Project: 308-2-023
 Drawing: 3082023 Or Berry A WR.dwg
 By: CVB/WPK
 Checked by: EAU
 Date: 07-15-08

THIS MAP WAS PREPARED FOR THE PURPOSE OF IDENTIFYING THE LOCATION OF A WATER RIGHT ONLY AND IS NOT INTENDED TO PROVIDE LEGAL DIMENSIONS OR LOCATION OF PROPERTY OWNERSHIP LINES.



(w)

GR-478

H. P. BARROWS
Washington County Surveyor
RECEIVED
APR 11 1957
HILLSBORO, OREGON

MAP TO ACCOMPANY WELL REGISTRATION STATEMENT
OF
LOUIS R. MALENSKY
IN
Sections 18 & 19, T1S, R2W, W.M.

Scale: 1" = 400'

10 April 1957

Total acreage covered by this registration statement: 71.36

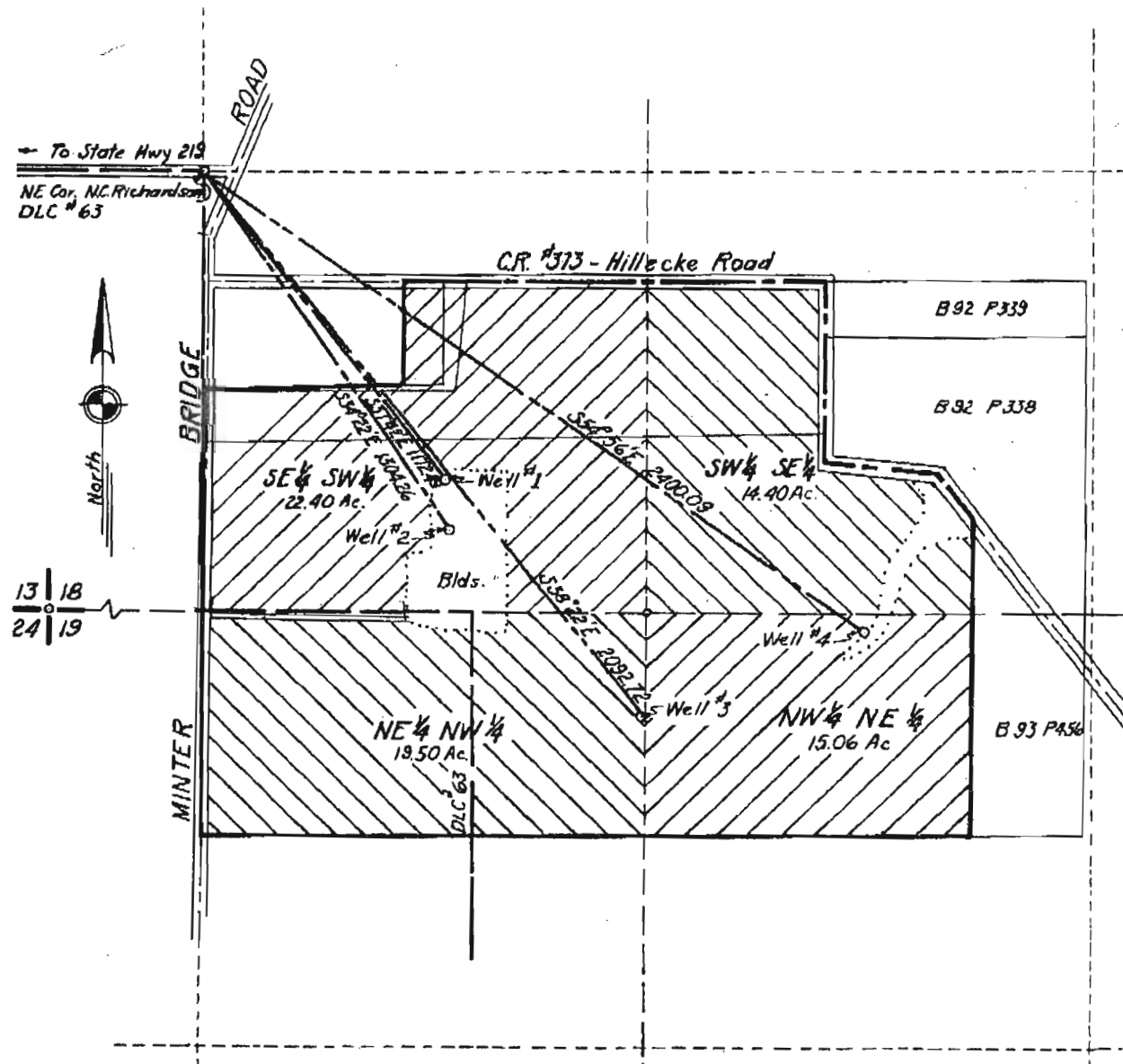

I, Herbert A. Mohr of Hillsboro, Oregon, do hereby certify that this map was made from notes taken during an actual survey made by me on 6 April 1957; that Well #1 is S37°48'E 1172.49 feet from the NE corner of N. C. Richardson DLC #63; that Well #2 is S34°22'E 1304.26 feet from said DLC corner; that Well #3 is S38°22'E 2092.72 feet from said DLC corner; that Well #4 is S54°56'E 2400.09 feet from said DLC corner in Section 18, T1S, R2W, W.M.

RECEIVED
JUL 31 2008
WATER RESOURCES DEPT.
SALEM, OREGON

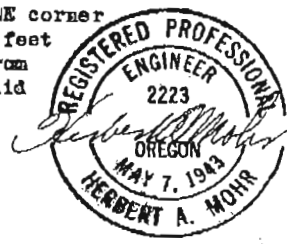

SOURCE: TUALATIN VALLEY IRRIGATION DIST.
6/30/2008

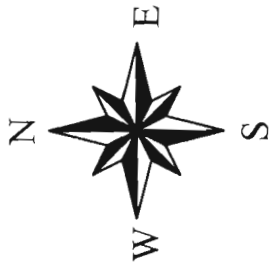

- Riv_line.shp
- Stm_line.shp
- River_good.shp
- Section.shp
- Taxlots.shp
- 35792_v2.shp
- Boundry.shp

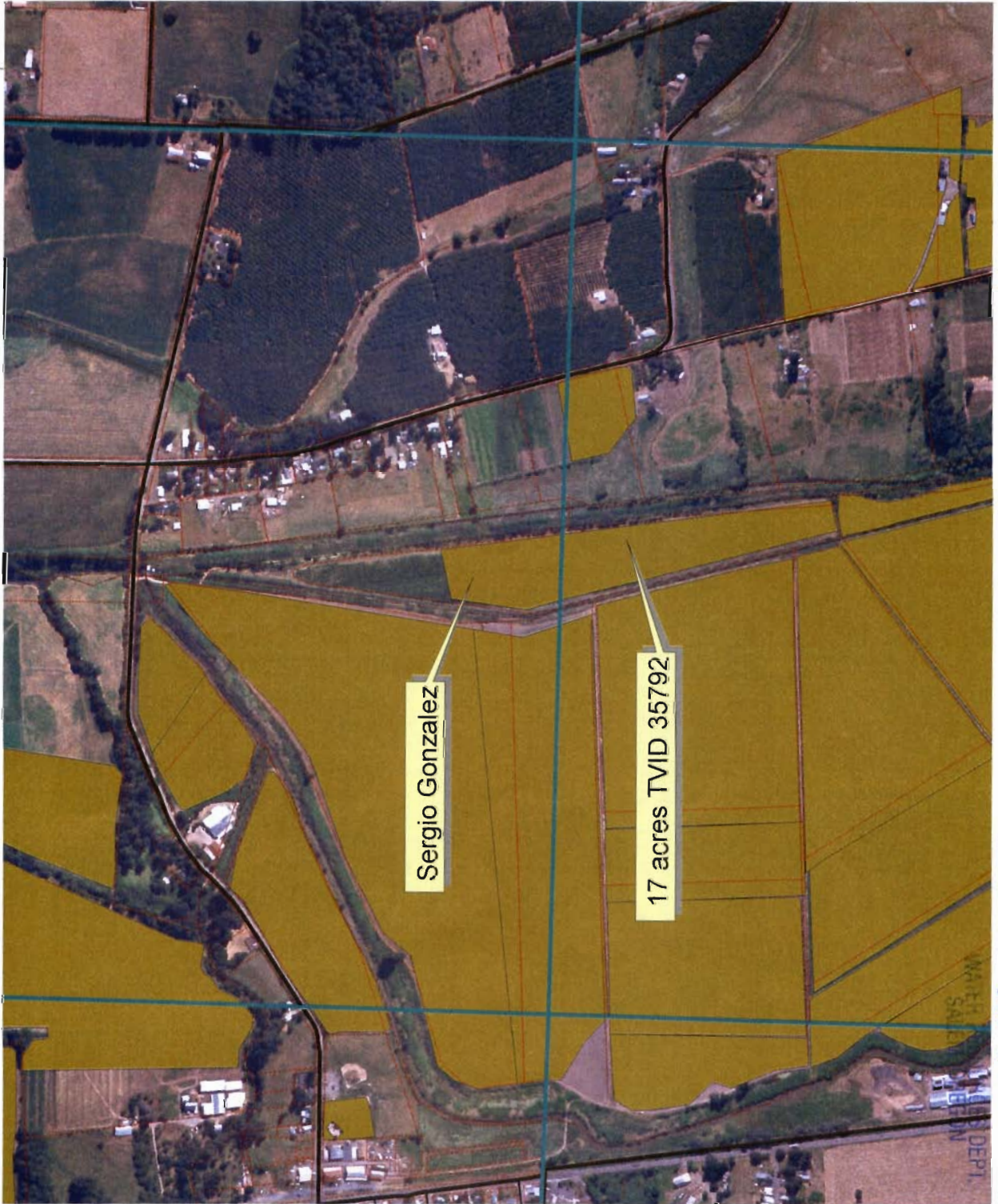

RECEIVED
JUL 31 2008