

Change in Point of Diversion

T.3N., R.34E., W.M.

Existing authorized well
per 6-3770 and 6-2798
Well 1 Umat 1434
2340' north & 2220' west
of SE cor. Sec. 3
173' deep 8" casing dry

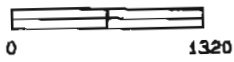

Scale: 1"=1320'

1.5" 1/4
IRON B4 S3
PIPE

house and barn

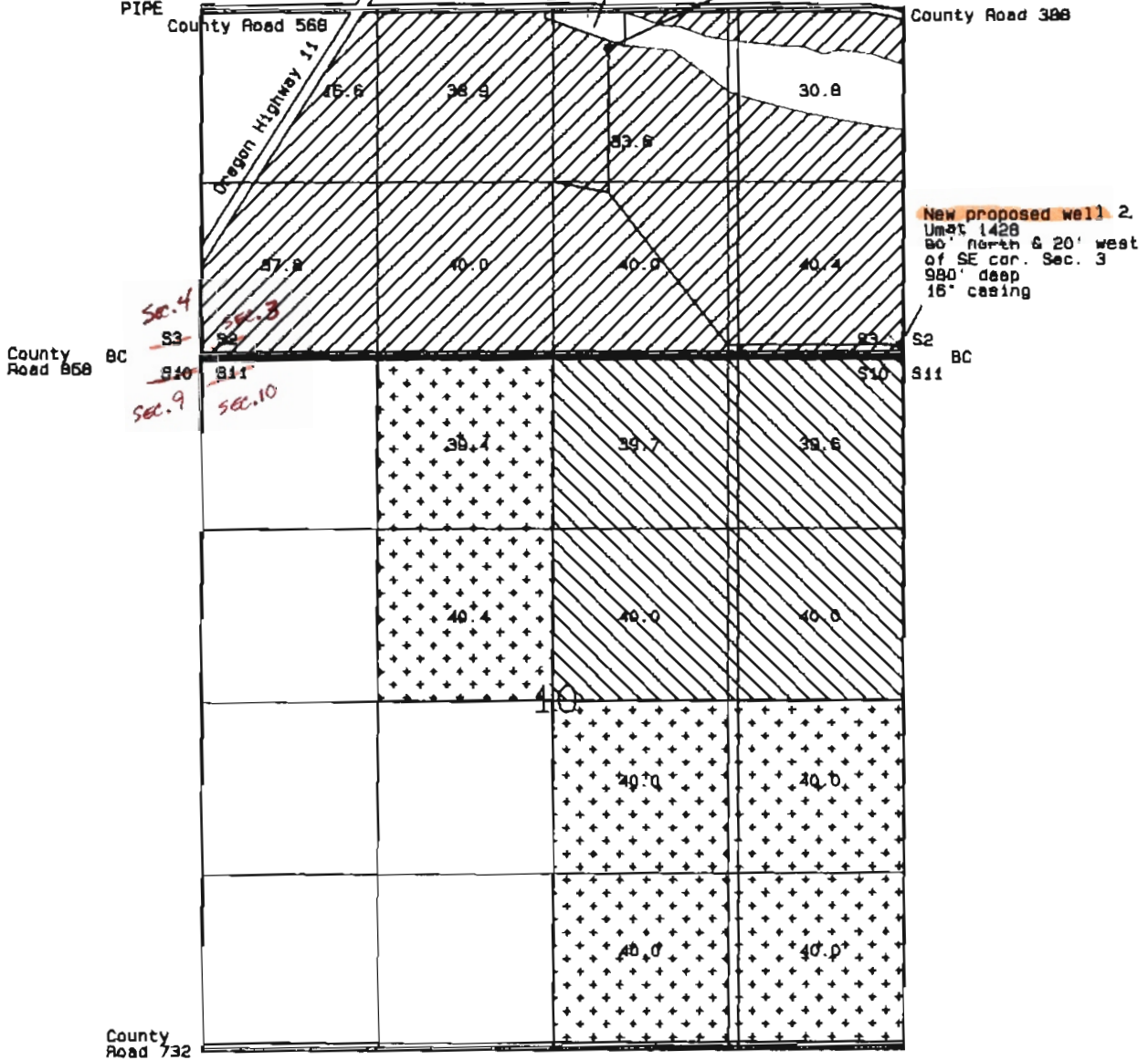

PROPOSED CHANGES IN POINT OF DIVERSION APRIL 2007



NOT PART OF
TRANSFER



CERT 40900



CERT 40891

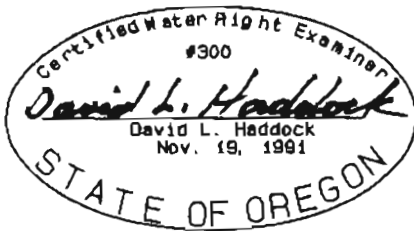

NOTE:
The information shown
on this map is solely
for water rights purposes.
The data shown does
not represent
ownership information.

Date: July, 2004
SURVEY FOR
LIEUALLEN RANCH INC.
P. O. Box 35
Adams, OR 97810
(541) 566-2010

David L. Haddock, Surveyor and Engineer
P.O. Box 1574
Pendleton, Oregon 97601
870 276-2174

HADDOCK SURVEYING
GPS
AND
TOTAL STATION



RECEIVED

APR 20 2007

10374

WATER RESOURCES DEPT
SALEM OREGON

T.3N.R.34E.W.M.

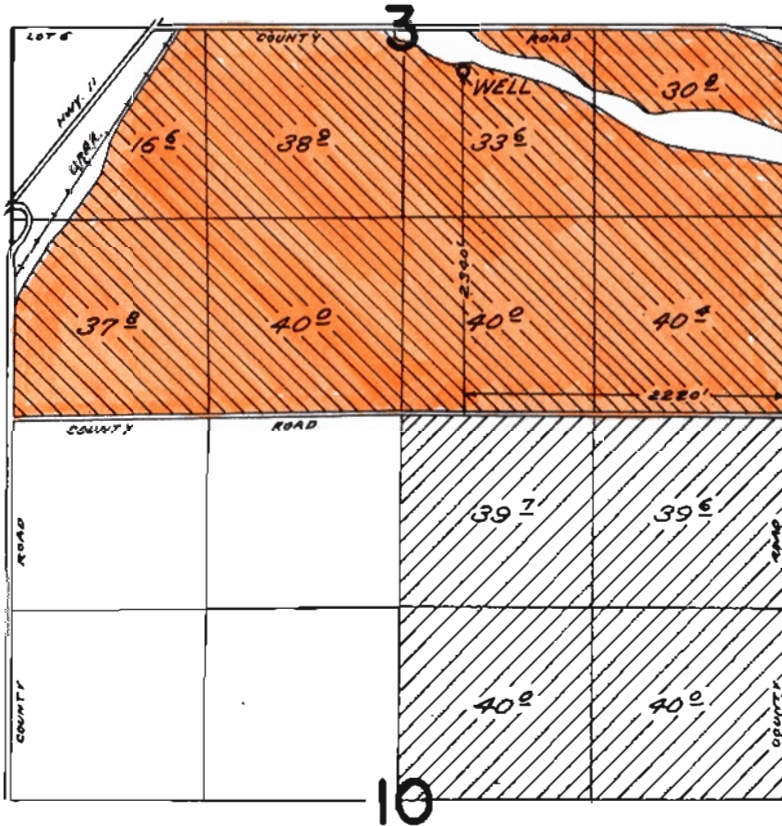

PER. G-2798
 PER. G-3770
(C*40891)

FINAL PROOF SURVEY UNDER

Application No. G-3003 G-4020 Permit No. G-2798 G-3770
 IN NAME OF

LIEVALLEN RANCH, INC.

Surveyed APR. 18 1973, by D.M. NORBY

10374

T.3N.R.34E.W.M.



 PER. G-2798
  PER. G-3770
 (C# 40900)

FINAL PROOF SURVEY UNDER

Application No. G-3003 Permit No. G-2798
G-4020 G-3770
 IN NAME OF

LIEVALLEN RANCH, INC.

Surveyed APR. 18 1973, by D.M. NORBY

1 10374

G-3770
110906

T.3N.R.34E.W.M.

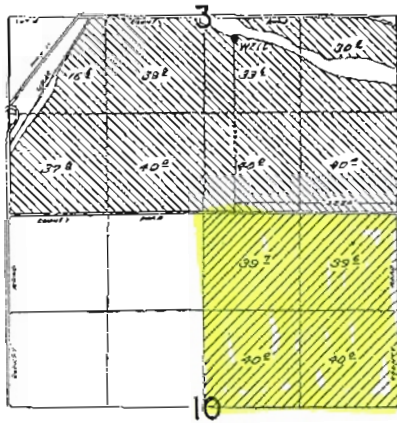

PER G-2158 PER G-3170

FINAL PROOF SURVEY
UNDER

Application No. G-3002 Permit No. G-2798
G-2070 G-3770
IN NAME OF

LIEVALLEN RANCH, INC.

Surveyed Apr 18 1973 by D.M. NORT

CERT #

→ 40900

RECEIVED

APR 20 2007

WATER RESOURCES DEPT
SALEM OREGON

10374