

T. 3 N., R. 29 E., W. M.  
Section 4

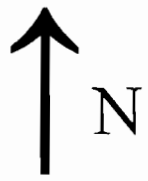
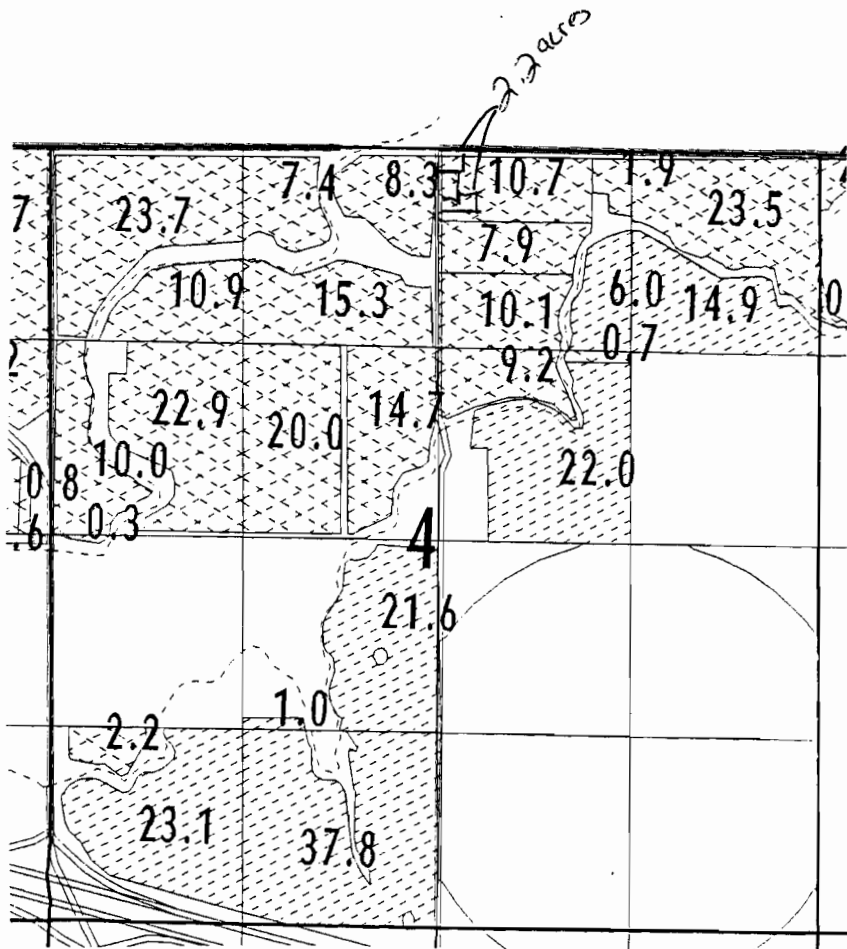

Scale 1" in = 1320'  
"FROM LANDS"

RECEIVED

AUG 04 2008  
WATER RESOURCES DEPT.  
SALEM, OREGON

T. 3 N., R. 29 E., W.M.  
SECTION 4

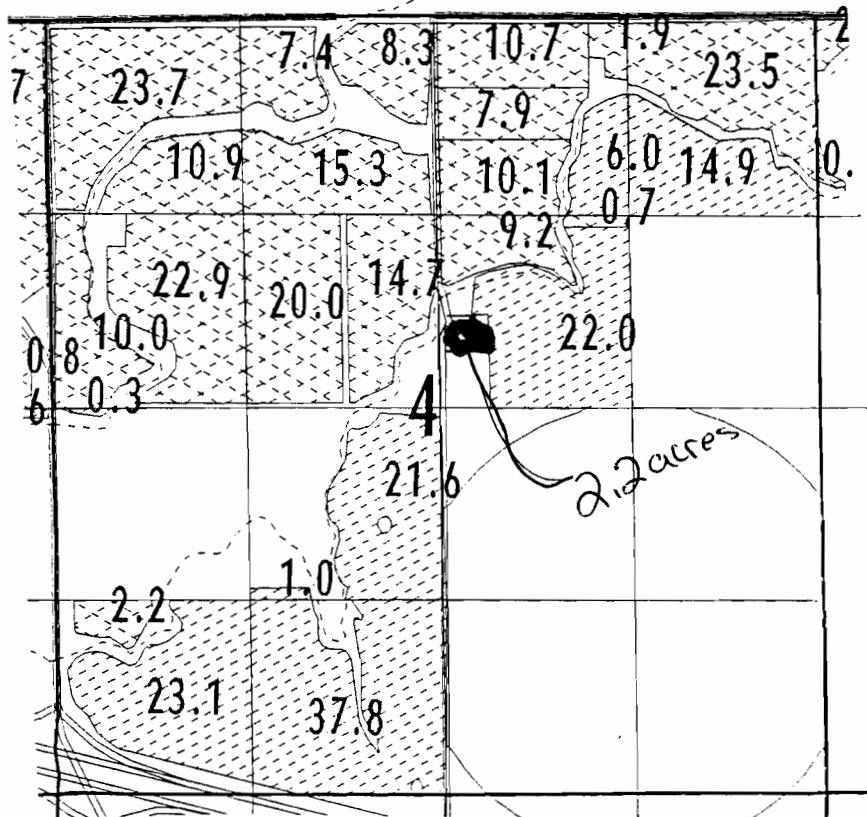

Scale 1" in. = 1320'  
"TO LANDS"

RECEIVED

AUG 04 2008

WATER RESOURCES DEPT.  
SALEM, OREGON

TOWNSHIP 4 NORTH, RANGE 29 EAST, W.M.

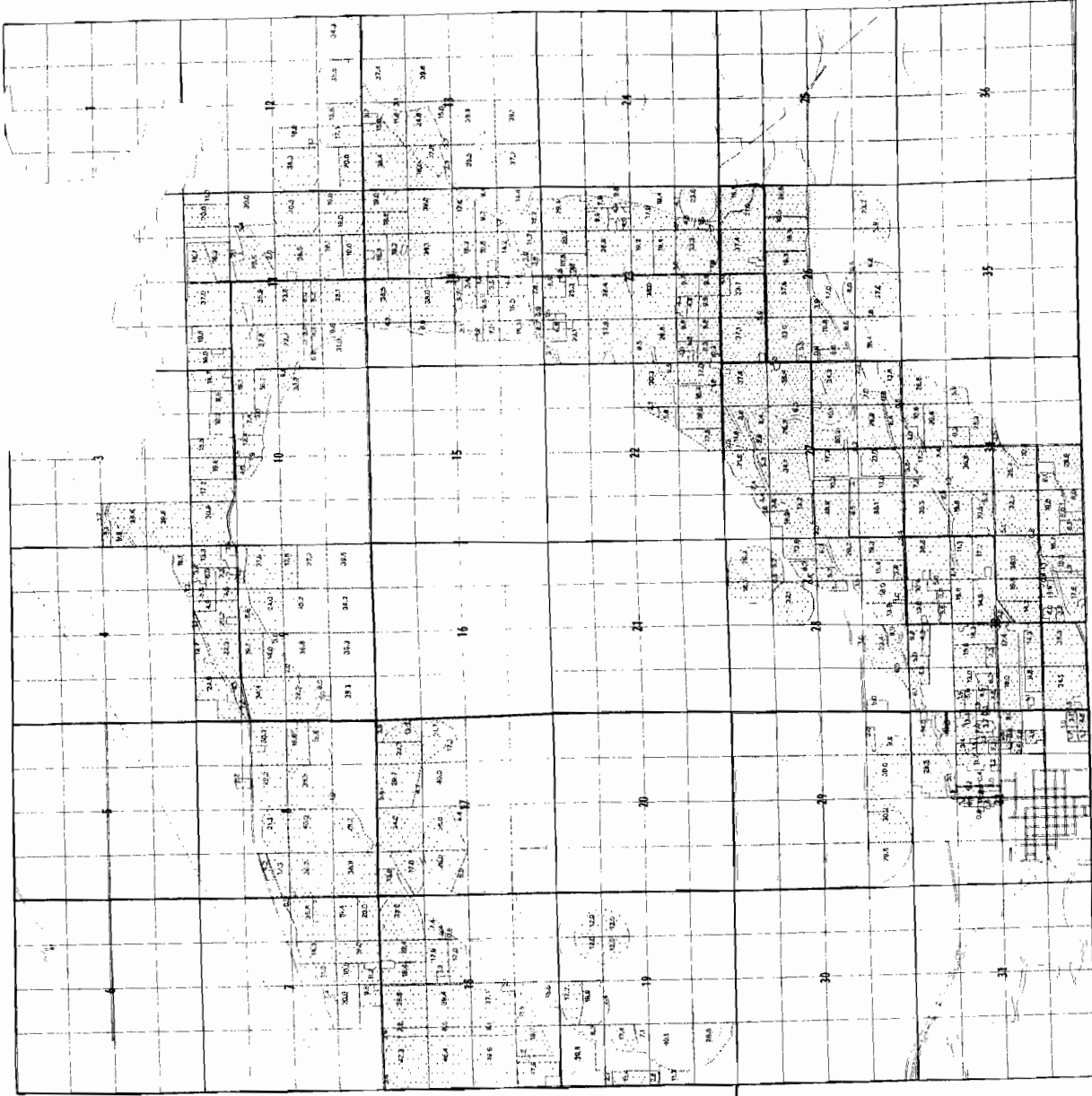

Township 4 North, Range 28 East, W.M.

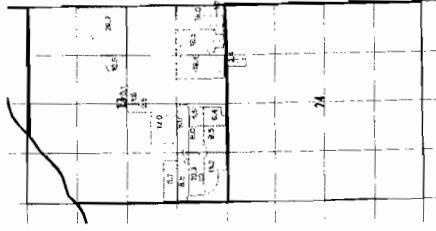

SCALE 1 inch = 1250 Feet

FINAL PROOF  
 UNDER  
 APPLICATION 1989 PERMIT 7400  
 IN NAME OF  
 U.S. BUREAU OF RECLAMATION  
 SERVICED 1989  
 FINAL MAP  
 APRIL 2002

PRIMARY IRRIGATION  
 PERMIT 30789  
 SUPPL. IRRIGATION  
 PERMIT 7400

PRIMARY IRRIGATION  
 MARCH 8, 1905  
 SUPPL. IRRIGATION  
 PERMIT 7400

POINT OF INTERSECTION  
 T.M. R.29 E.4 N.



POINT OF INTERSECTION  
 T.M. R.29 E.4 N.  
 SUPPL. IRRIGATION PERMIT 7400  
 FROM THE SURVEYED CORNER  
 OF SECTION 31

TOWNSHIP 3 NORTH, RANGE 29 EAST, W.M.

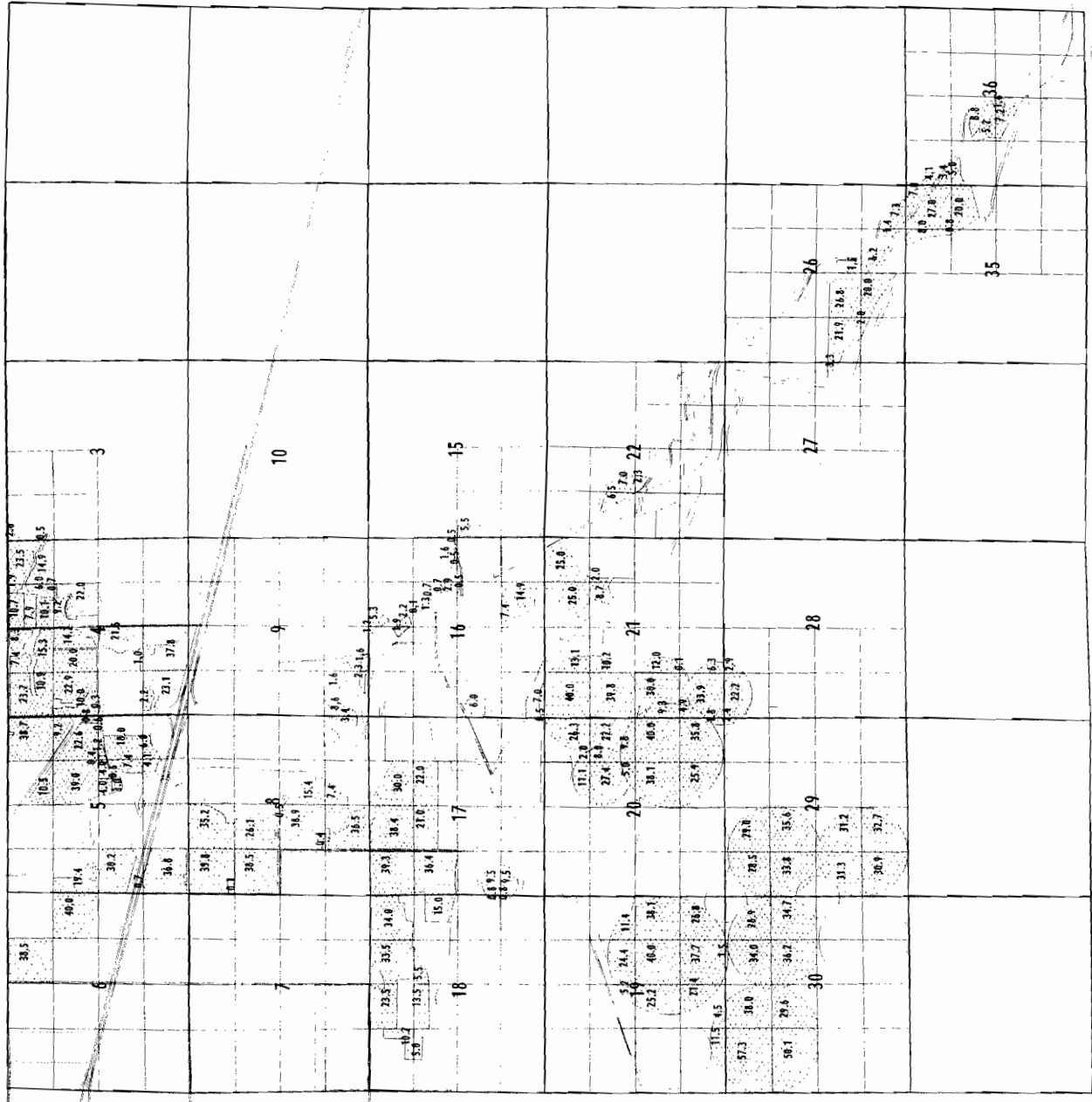

SCALE 1" = 1370'

FINAL PROOF  
UNDER PERMIT 7400  
IN NAME OF  
U.S. BUREAU OF RECLAMATION  
MCKAY RESERVOIR

SURVEYED 1989  
WESTLAND & STANFIELD  
FINAL MAP APR 2002

STANFIELD  
PERMIT 7400

WESTLAND - TEEL  
PERMIT 7400

OTHER CONTRACTORS  
PERMIT 7400

OTHER WESTLAND

