

Authorized Well #1 Located  
240' S. & 1240' E. from  
the NW Cor. Sec. 11

**T. 12 S., R. 43 E., W.M.**

Authorized Well #2 Located  
230' S. & 1340' E. from  
the NW Cor. Sec. 11

Proposed Well #1 Located  
350' S. & 1030' E.  
from the NW Cor. Sec. 11.

Proposed Well #2 Located  
380' S. & 1150' E.  
from the NW Cor. Sec. 11.

Proposed Well #4 Located  
1650' North & 660' East  
from the SW Cor. Sec. 11.

Proposed Well #3 Located  
130' South & 430' West  
from the NE Cor. Sec. 15.

Proposed Well #5 Located  
400' North & 275' West  
from the SE Cor. Sec. 10.

- LEGEND**
- Authorized Place of Use
  - Proposed Place of Use

SCALE: 1" = 1320'

This map is for the purpose  
of identifying the water right  
location only and is not  
intended to provide legal  
dimensions or location of  
property ownership lines.

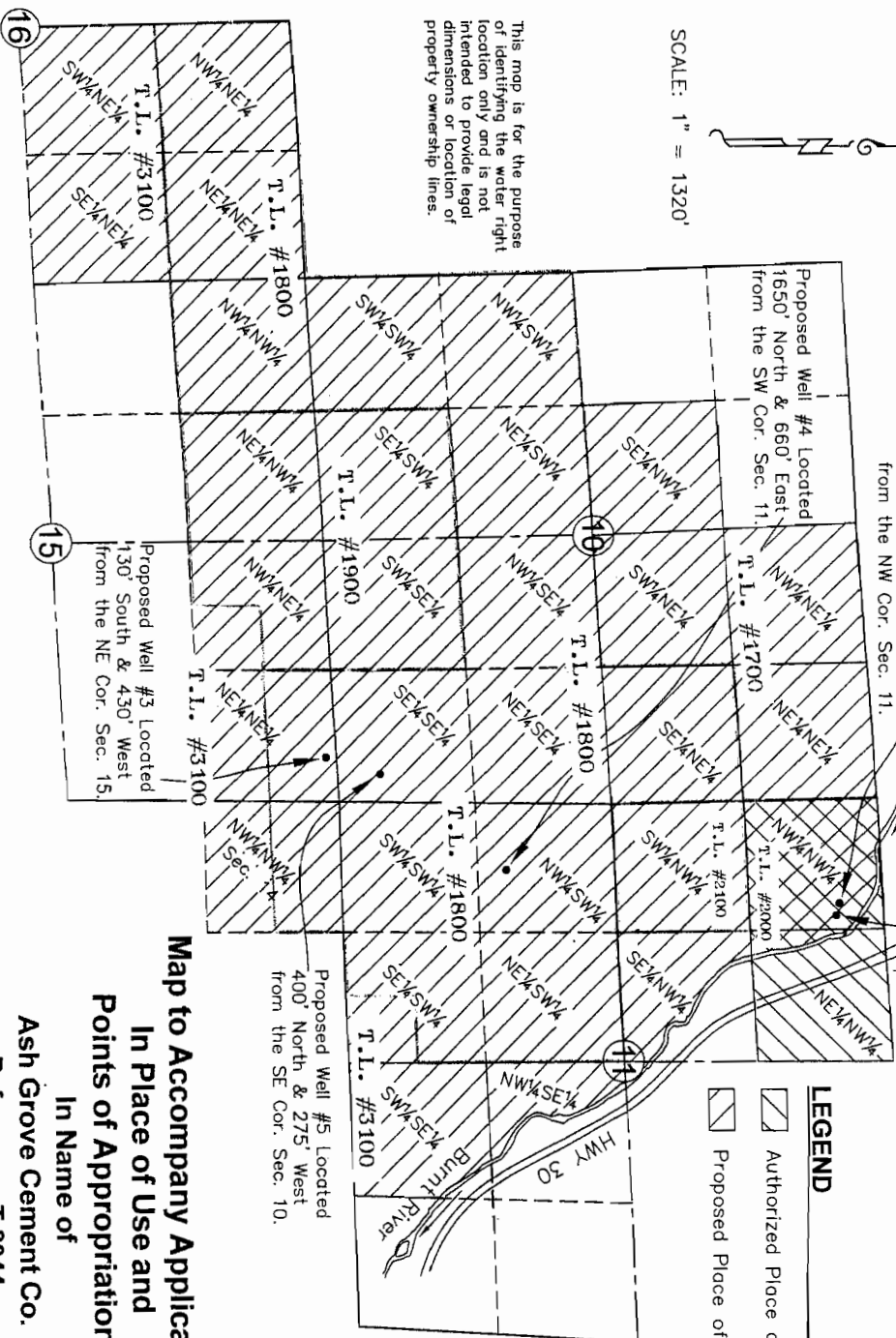

HANLEY ENGINEERING, INC.  
2043 MAIN STREET  
BAKER CITY, OREGON

Note: wells #3, #4 and #5 are included  
only for a new groundwater permit  
application and are not related  
to the water transfer T-10235

**Map to Accompany Application  
In Place of Use and  
Points of Appropriation**

In Name of  
**Ash Grove Cement Co.**

Reference: T-8344  
July, 2006  
Revised Jan., 2007  
T-10235