

TOWNSHIP 13 SOUTH, RANGE 1 EAST, W.M., LINN COUNTY

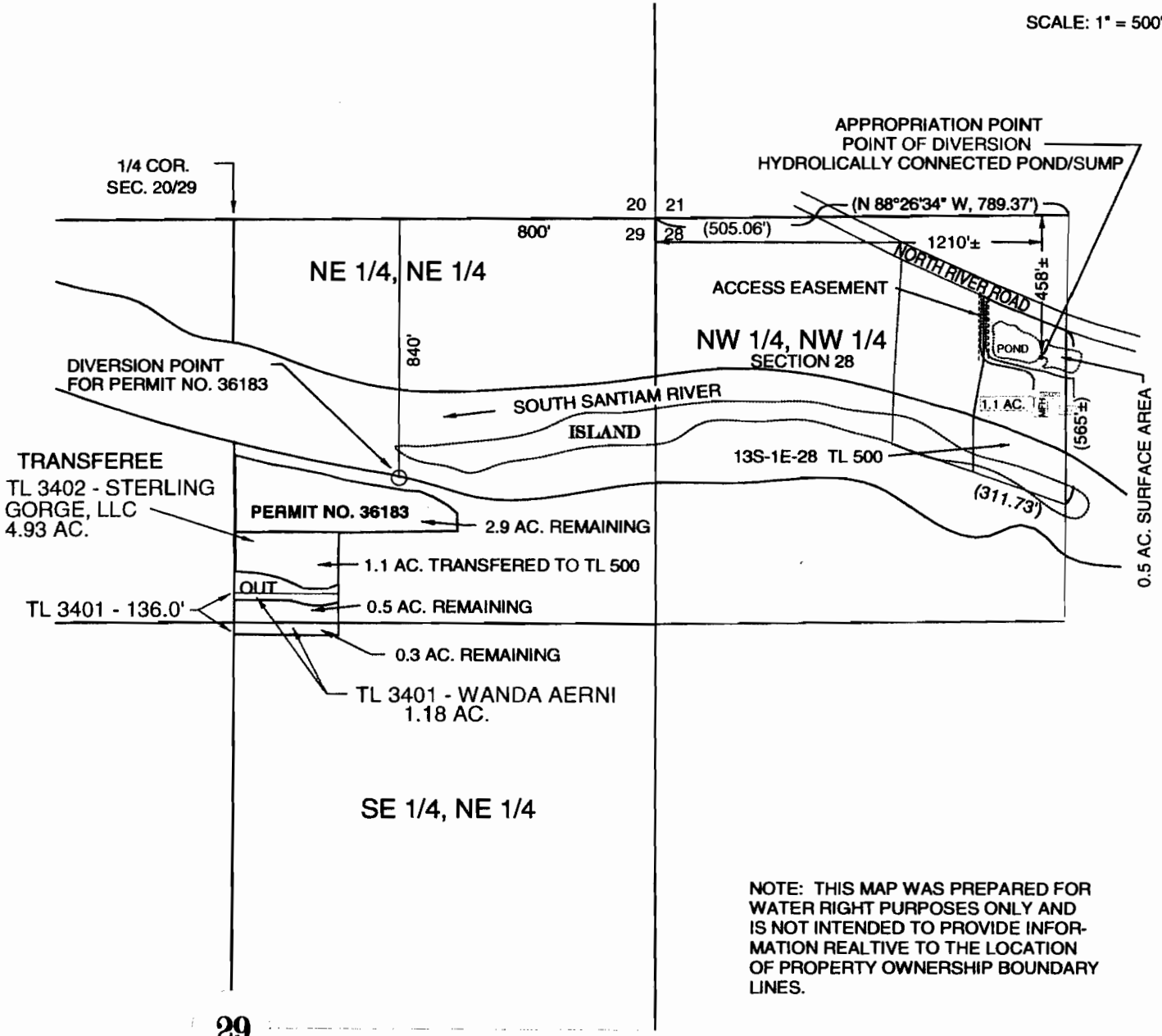

SCALE: 1" = 500'



NOTE: THIS MAP WAS PREPARED FOR WATER RIGHT PURPOSES ONLY AND IS NOT INTENDED TO PROVIDE INFORMATION REALTIVE TO THE LOCATION OF PROPERTY OWNERSHIP BOUNDARY LINES.

29

APPLICATION MAP
 PLAT OF WATER RIGHT (PARTIAL) TRANSFER
 FOR ALBERT & CAROL KNIGHT
 LOCATED IN
 NE 1/4, NE 1/4, SEC. 29 & NW 1/4, NW 1/4, SEC. 28,
 T.13 S., R.1 E., W.M., LINN COUNTY, OREGON

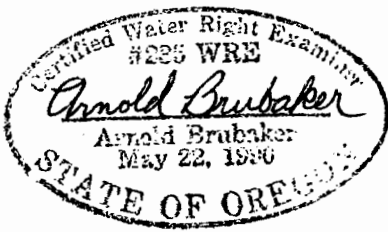

RECEIVED

JUL 10 2008

WATER RESOURCES DEPT
 DATE: 5/23/08 SALEM, OREGON
 PREPARED BY: ARNOLD BRUBAKER
 P.O. BOX 446
 SWEET HOME, OR 97386

T.13S.R.1E.W.M.

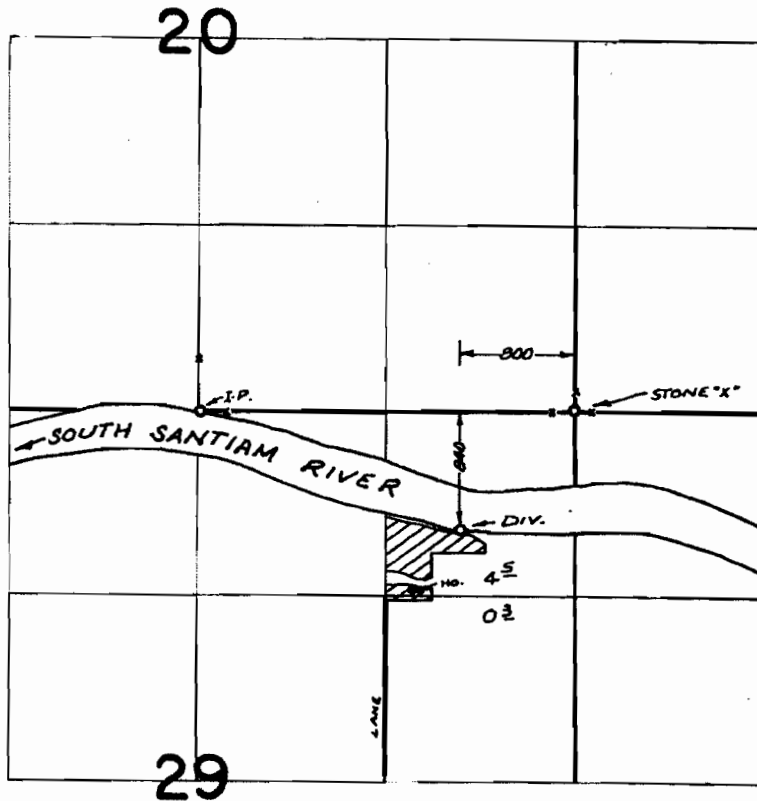

FINAL PROOF SURVEY UNDER

Application No. 49165..... Permit No. 36183....
IN NAME OF

GEORGE E. VIVIAN I. FINER

Surveyed MAY 8, 1973, by R. MUCKEN

RECEIVED

JUL 10 2008

WATER RESOURCES DEPT
SALEM OREGON

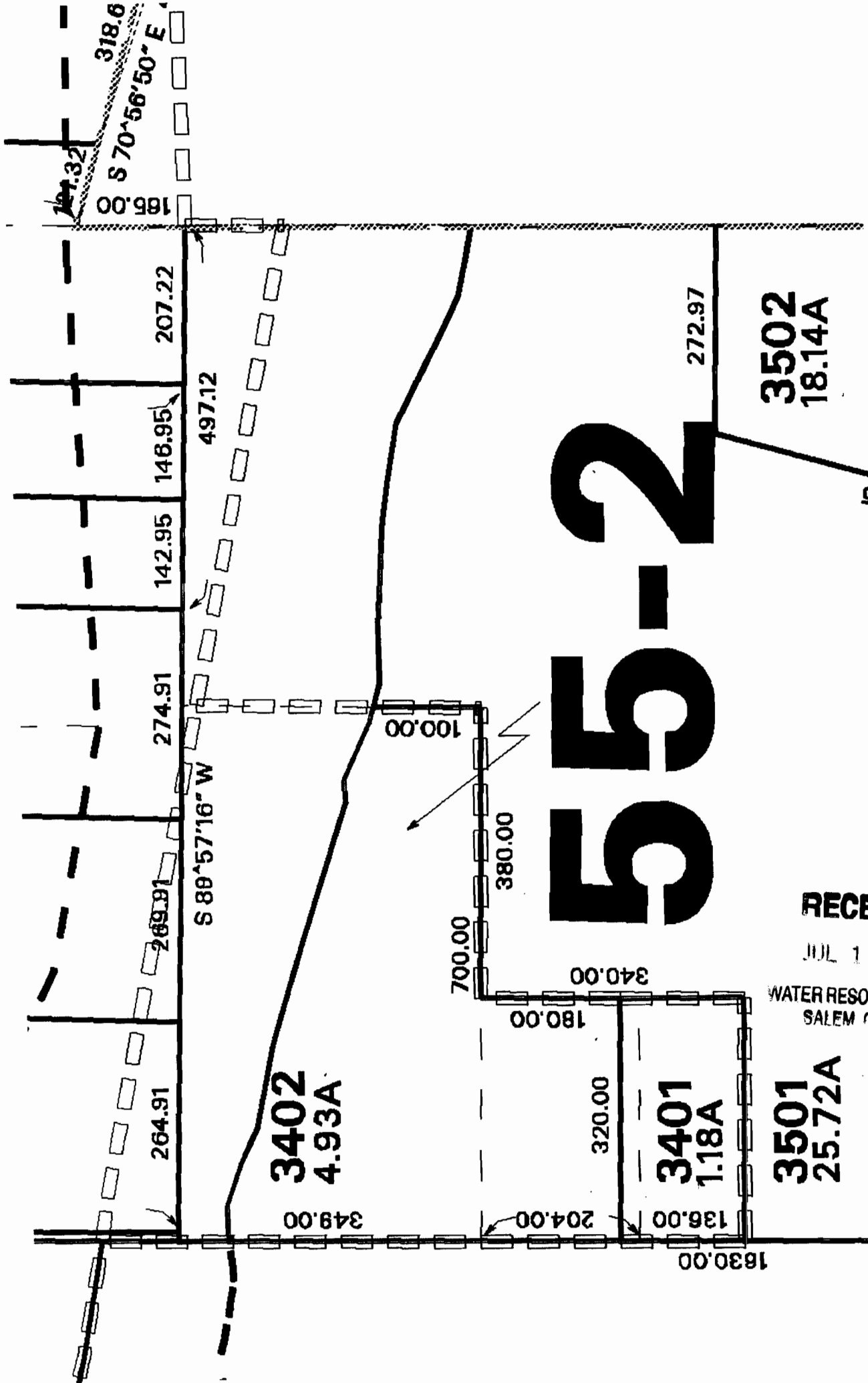

RECEIVED

JUL 10 2008

WATER RESOURCES DEPT
SALEM OREGON

55-2

**3402
4.93A**

**3401
1.18A**

**3501
25.72A**

**3502
18.14A**

1830.00, 185.00, 207.22, 146.95, 142.95, 274.91, 269.91, 264.91, 318.6, S 70°56'50" E, 191.32, 497.12, S 89°57'16" W, 100.00, 380.00, 700.00, 340.00, 180.00, 320.00, 204.00, 136.00, 272.97, 349.00, 349.00, 204.00, 136.00, 1830.00