

T.34S.,R.1W.,W.M.
Jackson County, Oregon
Tax Lot No. 341W 21D-602
ROGUE RIVER BASIN

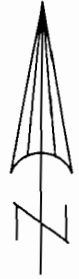

SCALE 1" = 400'

PROPOSED NEW P.O.D.
N. 1275' AND W 1075'
FROM SE COR. SEC. 21

AUTHORIZED P.O.D.
P.O.D. NO. 3 TRANSFER NO. K-38 (CERT. 36144)
N. 1335' AND W. 1045' FROM SE COR. SEC. 21
WILL REMAIN P.O.D. FOR T.L. 341W 21D-600 & 601

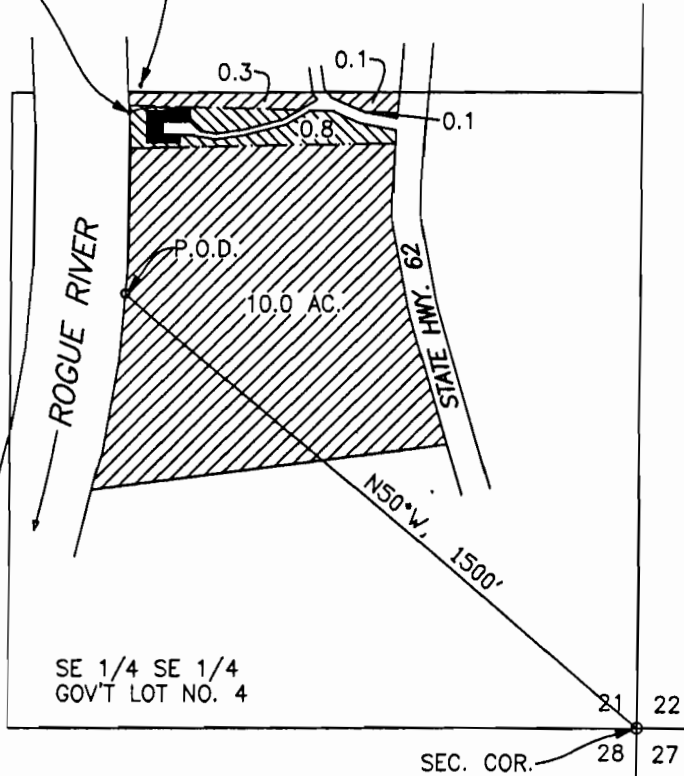

10.31 = PORTION OF CERT. 36144
WITHIN SE 1/4 SE 1/4 (GOV'T LOT
NO. 4) NOT AFFECTED BY THIS
TRANSFER.
NOTE: THE 10.0 AC. PORTION
OF CERT. 36144 HAS BEEN
PARTITIONED INTO 9 OR 10
PARCELS. CONTINUED USE OR
NON-USE OF THIS AREA HAS
NOT BEEN DETERMINED.



0.81 = PORTION OF CERT 36144
REQUESTING A NEW P.O.D. BY
THIS APPLICATION

NOTE: MAP PREPARED FOR
WATER RIGHT PURPOSES ONLY,
NOT FOR PROPERTY BOUNDARY
LOCATIONS.

MAP TO ACCOMPANY AN APPLICATION
FOR A TRANSFER OF WATER RIGHT,
CHANGE IN POINT OF DIVERSION

FOR: MILLER FAMILY TRUST
RON MILLER - MEMBER
P.O. BOX 196
EAGLE POINT, OR. 97524
July 15, 2008

PREPARED BY:
GARY D. KAISER
KAISER SURVEYING
19440 HWY. 62
EAGLE POINT, OR. 97524

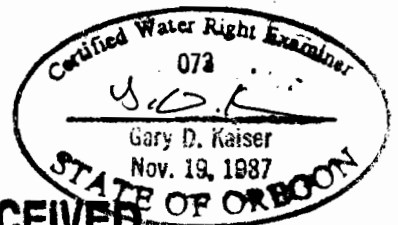

RECEIVED

AUG 18 2008

WATER RESOURCES DEPT
SALEM OREGON

MAP

Accompanying application of W. B. Dennis, RE and J. F. Johnson
The's Johnson and John Hall of Eagle Point Jackson County Oregon
for Permit to the waters of Rogue River Jackson County Oregon
for the purpose of irrigation.

June 1928.

Map made from Blue print showing ownership of lands
the same showing correctly location of lands to be ir-
gated together with streams and ditches, compiled by

Fred N. Cummings.

Application No. 15171
Permit No. 18572

