

T.10S., R.3W., W.M.

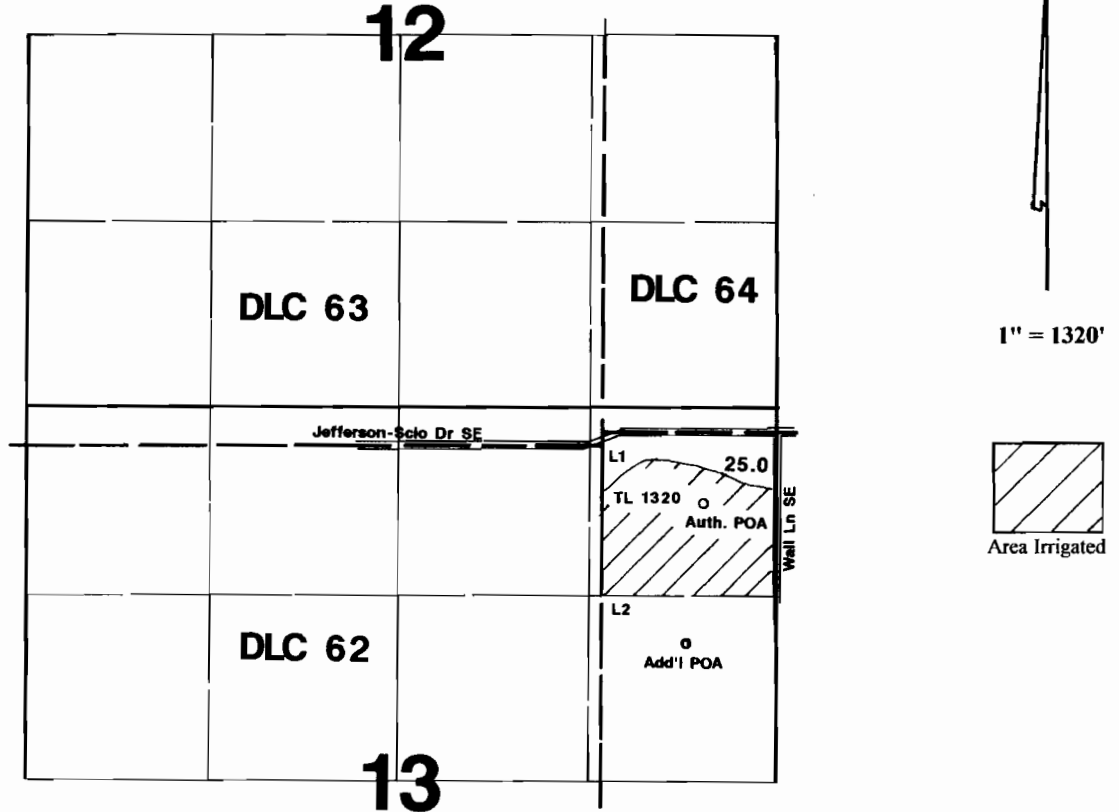

Well #1 (Orig POA) is located 1930' N and 450' W from the E1/4 corner of Section 13.
Well #2 (Add'l POA) is located 1600' S and 640' W from the NE corner of Section 13.

Application Map

Dennis Van Dorn

Transfer #:

This Map was Prepared for the Purpose of Identifying the Location of a Water Right Only and is Not Intended to Provide Legal Dimensions or Location of Property Ownership Lines

RECEIVED
AUG 20 2008
WATER RESOURCES DEPT
SALEM, OREGON

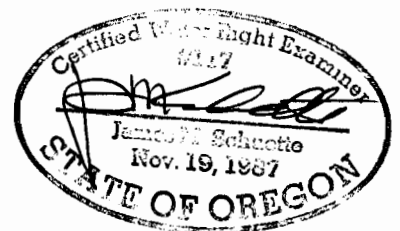

LEGEND

- LINE TYPES**
- TAX LOT BOUNDARY
 - OLD PROPERTY LINE
 - ROAD RIGHT-OF-WAY
 - VACATED RIGHT-OF-WAY
 - RAILROAD
 - RAILROAD RIGHT-OF-WAY
 - STREAM, LAKE, ETC.
 - TAX LOT BOUNDARY
 - NON-BOUNDARY
 - SUBVISION BOUNDARY
 - PARTITION PLAT B/OY
 - TAX CORP BOUNDARY
 - ESQUELMENT
 - *****
 -
 -

SYM BOL TYPES

- DLC
- CONTROL POINTS
- SURVEY MONUMENTS
- OLD CORNERS
- SECTION 1/4 SEC.
- 1/4 COR.
- 1/4 SEC.
- 1/4 COR.

NUMBERS

TAX CODE NO.
000 00 00 0

NOTICE: This map was created for Assessor's Office use ONLY.

AGREEMENT - ALL AGENCIES EXCLUDE ANY PORTION THAT MAY LIE WITHIN THE INDICATED PUBLIC RIGHT OF WAY.

TICK MARKS - WHEN A TICK MARK IS INDICATED ON THE EXTENSION OF A LINE, THEN THE DIMENSION GOES TO THE TICK MARK. GENERALLY, THIS IS USED WHEN DIMENSIONS GO INTO PUBLIC RIGHT OF WAYS.

ARROWS ARE USED WITH DIMENSIONS IN AREAS OF GREATER COMPLEXITY.



SCALE 1" = 100'
OF 1:1200

Plot file created: September 30, 2005

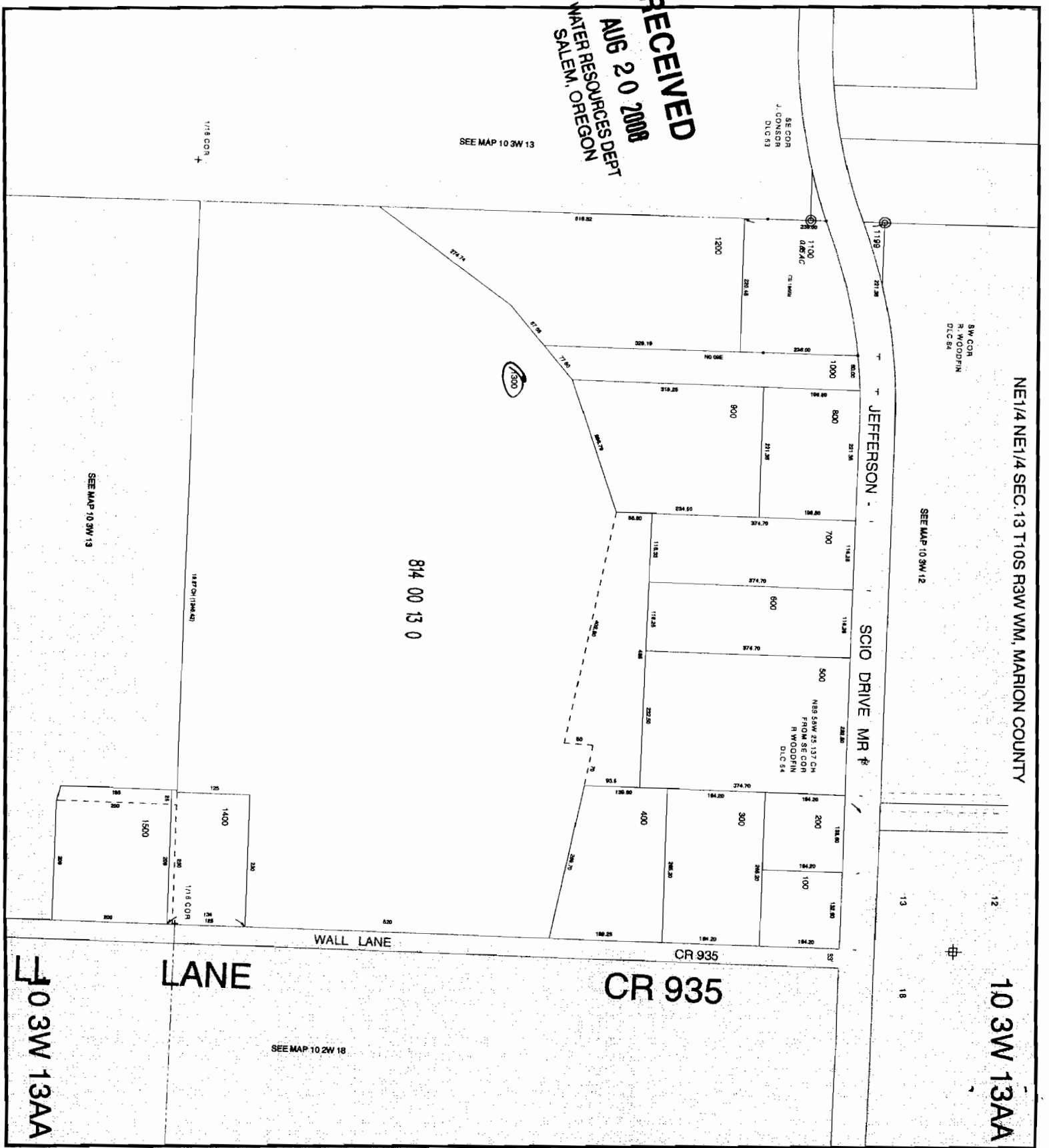

LEGEND

- LINE TYPES**
- TAX LOT BOUNDARY
 - OLD PROPERTY LINE
 - RAILROAD
 - RAILROAD RIGHT-OF-WAY
 - ROAD RIGHT-OF-WAY
 - VACATED RIGHT-OF-WAY
 - STREAK LINE, ETC. TAX LOT BOUNDARY
 - STREAK LINE, ETC. NON-BOUNDARY
 - SUBDIVISION BOUNDARY
 - PARTITION PLAT BOUNDARY
 - TAX CORNER BOUNDARY
 - EASEMENT

- SYMBOL TYPES**
- DLC
 - CONTROL POINTS
 - SURVEY MONUMENTS
 - C.L.D. CORNERS
 - 1/4 SEC.
 - 1/8 SEC.
 - 1/16 SEC.
 - 1/32 SEC.

NUMBERS

TAX CODE NO.
000 00 00 0

ABSTRACT - ALL ABSTRACTS SECURE ANY PORTION THAT MAY LIE WITHIN THE INDICATED PUBLIC RIGHT OF WAY.

TICK MARKS - WHEN A TICK MARK IS INDICATED ON THE EXTENSION OF A LINE, THEN THE DIMENSION GOES TO THE TICK MARK, USUALLY THIS IS USED WHEN DIMENSIONS GO INTO PUBLIC RIGHT OF WAYS.

ARROWS ARE USED WITH DIMENSIONS IN AREAS OF GREATER COMPLEXITY.

NOTICE: This map was created for Assessor's Office use ONLY.

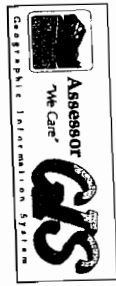

SCALE 1" = 400'
OF 1:4800

Plot file created: September 30, 2005
A:\MDS\13313.DWG

