

T 7 & 8 S, R 1 E, W.M.

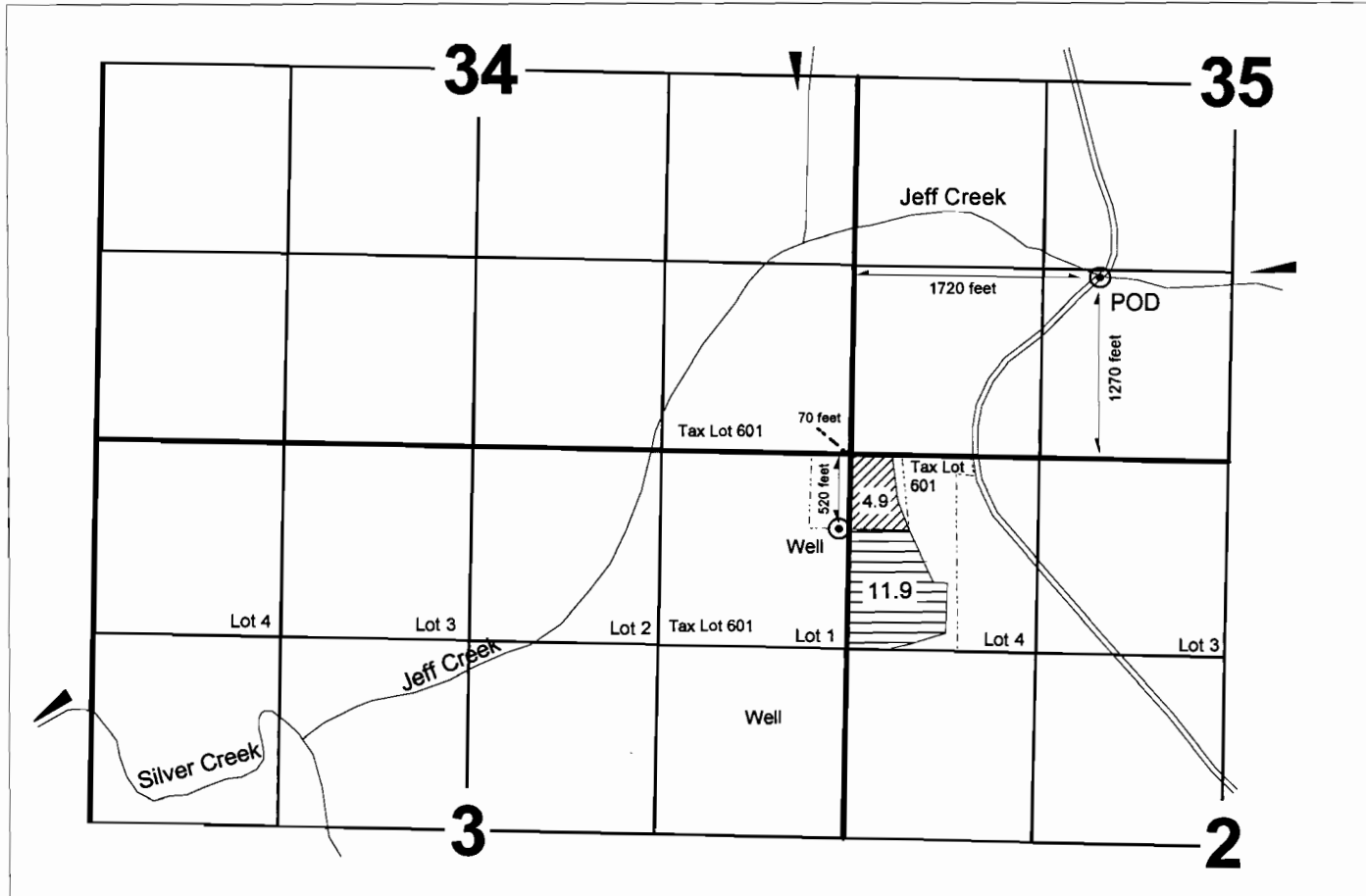

POD located : 1270 feet North and 1720 feet East from the SW Corner of Section 35.
 Well located: 520 feet South and 70 feet West from the NE Corner of Section 3.



Remaining right



To instream use

Transfer Application Map

T- 10702

for

Diane "Dee" Price

RECEIVED

AUG 22 2008

WATER RESOURCES DEPT
 SALEM, OREGON

Preparation of this map is for the purpose of identifying the location of the water right only and has no intent to provide dimensions or location of property ownership lines.

Drafted by OWRD
 PKS - 8/22/2008
 OWRD GIS data sources

Application No. G15091

Permit No.

T.7 & 8 S. R.1 E. W.M.

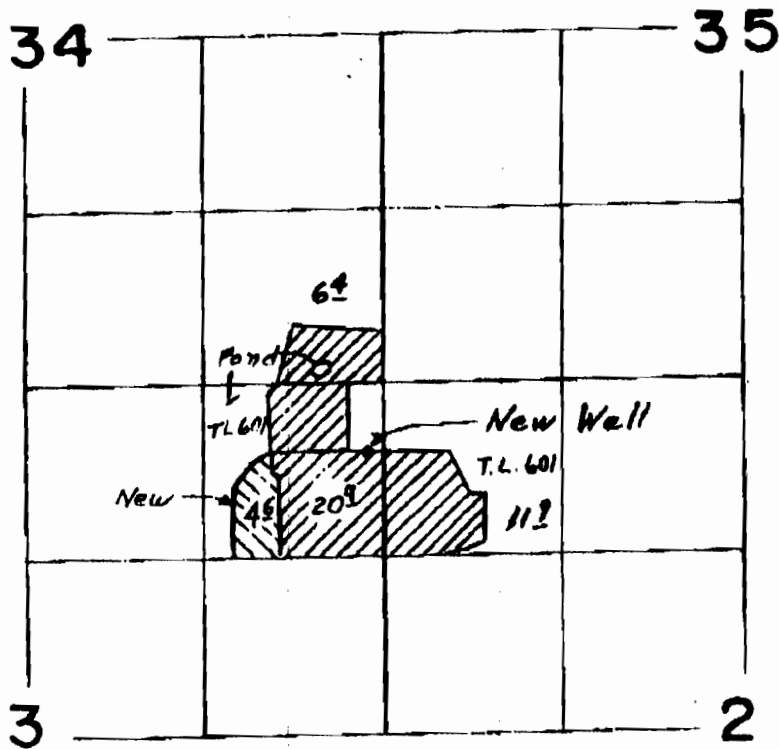
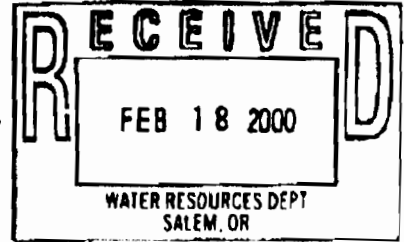

Well loc. 525' S & 100' W FROM NE COR Sec. 3

WATER RIGHT MAP FOR David & Kathy Le Compte

THIS MAP WAS PREPARED FOR THE PURPOSE OF IDENTIFYING THE LOCATION OF A WATER RIGHT ONLY AND IS NOT INTENDED TO PROVIDE LEGAL DIMENSIONS OR LOCATION OF PROPERTY OWNERSHIP LINES.

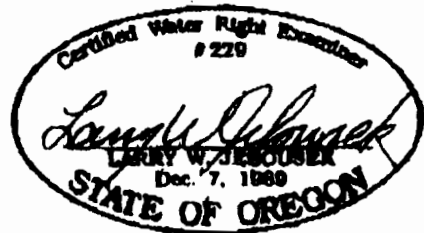

RECEIVED

AUG 22 2008

WATER RESOURCES DEPT SALEM, OREGON

T. 7 & 8 S. R. 1 E., W. M.

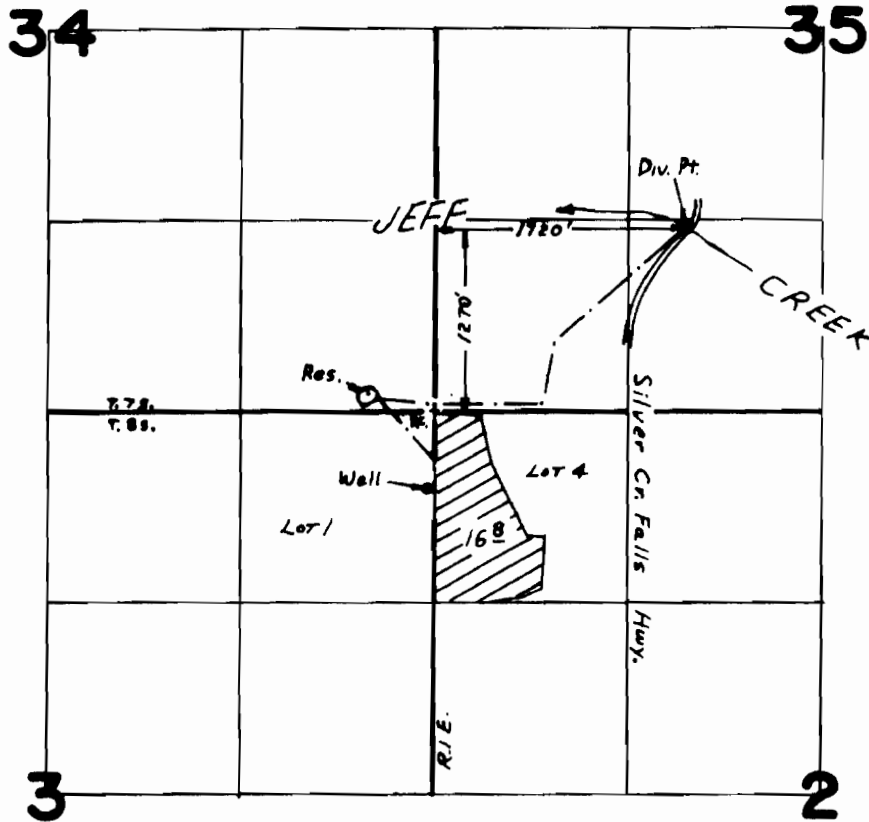

Well Loc. 520'S. & 70' W. From N.E. Cor. Sec. 3
 Per. 39555 - Jeff Cr - Primary
 Per. G-6370 - Well - Suppl.

FINAL PROOF SURVEY UNDER

Application No. G-7021 53311 Permit No. G-6370 39555
 IN NAME OF

ROBERT N. & MARLENE A. JACK

Surveyed SEPT. 15, 1977, by B. R. SUND

RECEIVED

AUG 22 2008

WATER RESOURCES DEPT
 SALEM, OREGON

Copy #47936

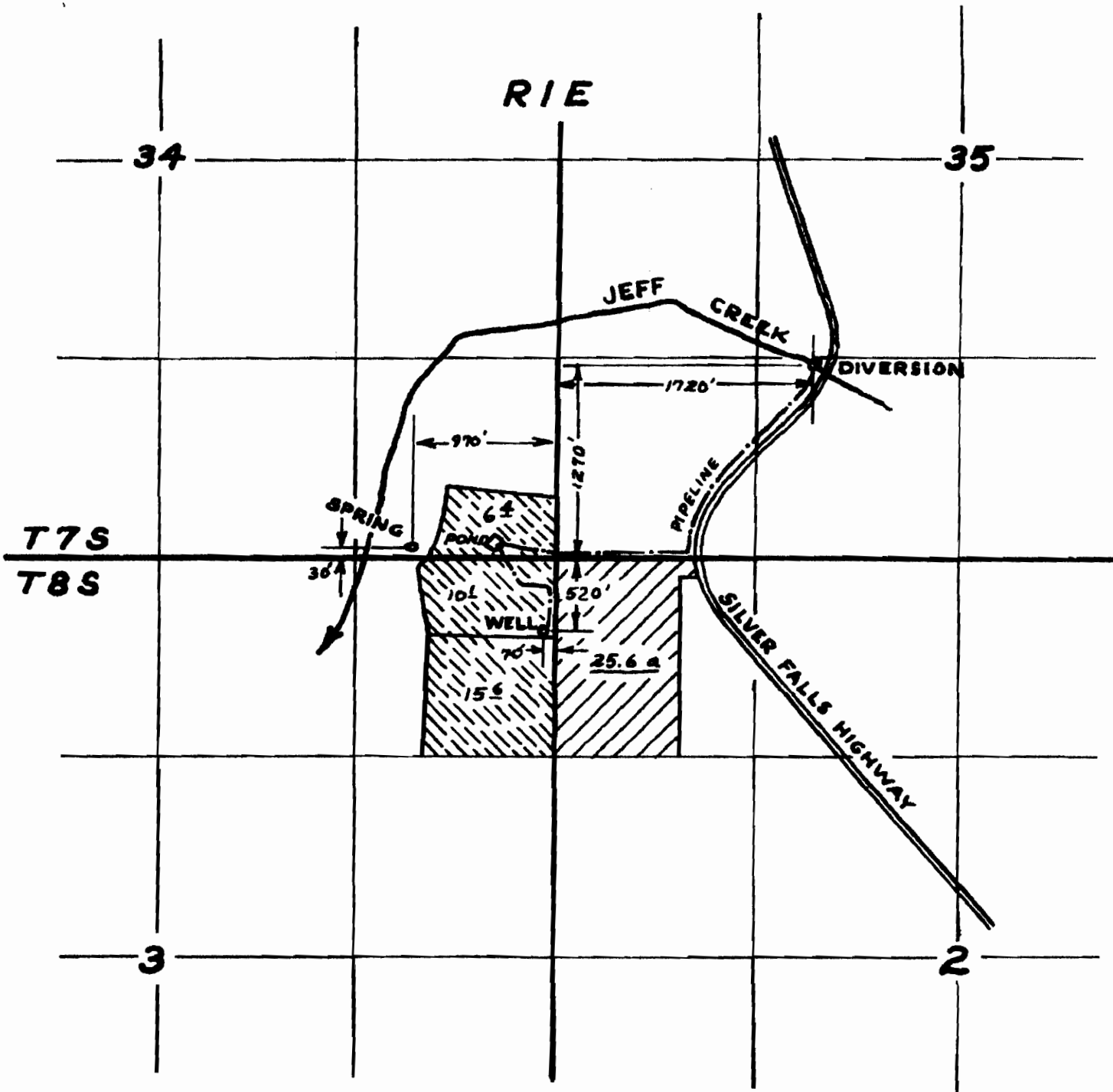

THIS APPLICATION



EXISTING PERMITS



1" = 1000'

ROBERT N. JACK
JUNE 1975

RECEIVED

AUG 22 2008

WATER RESOURCES DEPT
SALEM, OREGON

53311

Application No. 5371

Permit No. G. 6379 \$ 39555