

APPLICATION FOR TRANSFER CHANGE IN POINT OF DIVERSION

15

CERTIFICATE 52560

PRIORITY 1876

SW 1/4 SECTION 15, TOWNSHIP 39 SOUTH RANGE 3 WEST W.M.
JACKSON COUNTY, OREGON

APPLICANT:
PETER L. & BILLEE K. STEMPLE
4866 UPPER APPLGATE ROAD
JACKSONVILLE, OR 97530

JONATHAN C. SPERO C.W.R.E.123
P.O.BOX 16
WILLIAMS, OR 97544
PHONE: (541) 846-6845

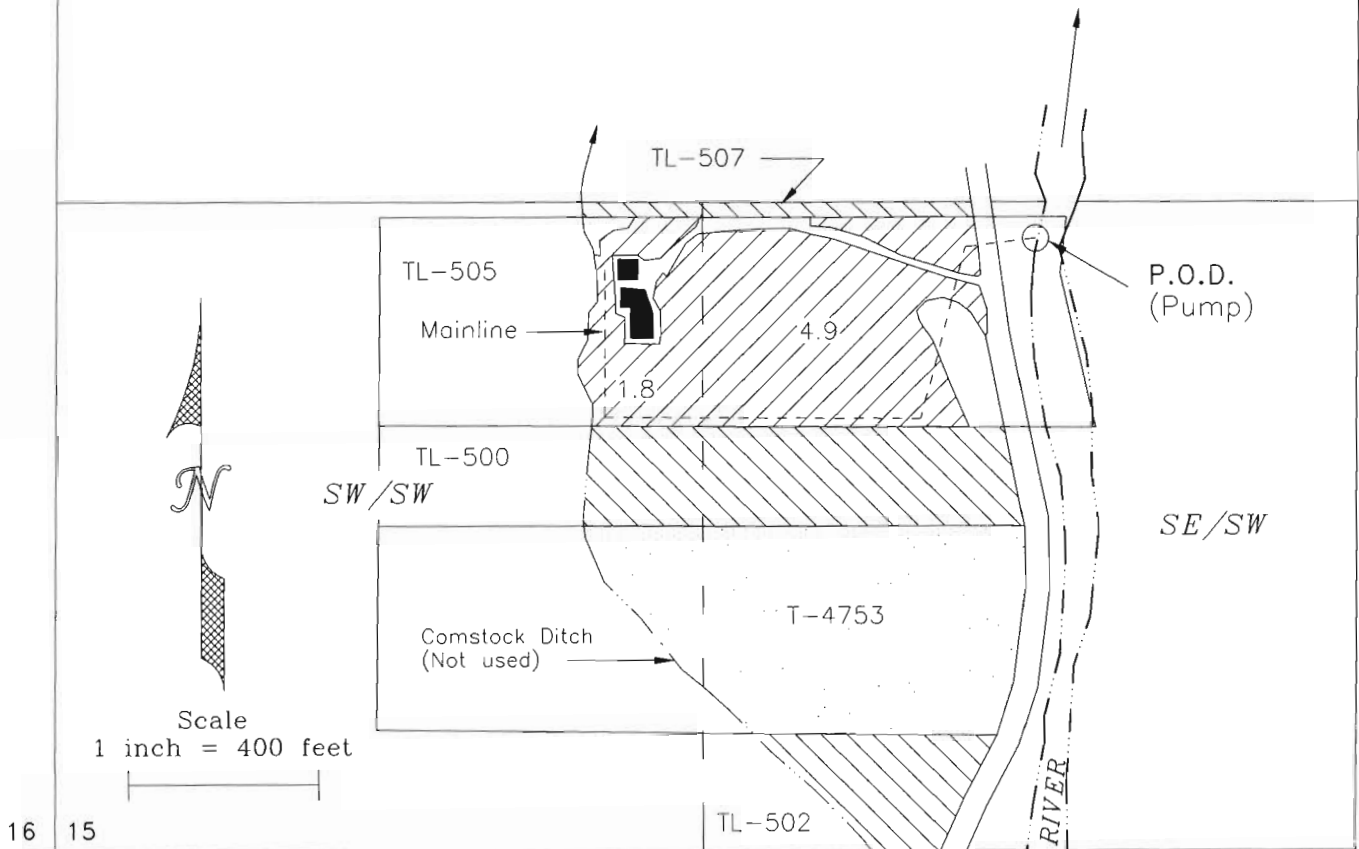

P.O.D. - (Proposed and currently used)
1270 feet north & 2050 feet east
from the southwest cor. Sec. 15



Area within proposed Transfer



Remaining Right within
SW 1/4 Section 15

Map prepared:
August 11, 2008 - by n.e.d.

This map is not intended to provide
legal dimensions or locations of
property ownership lines

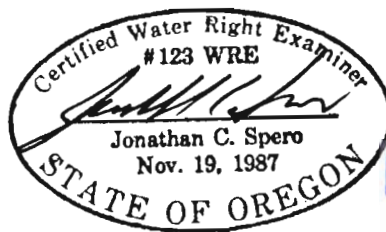

License Renewal Date:
June 30, 2010

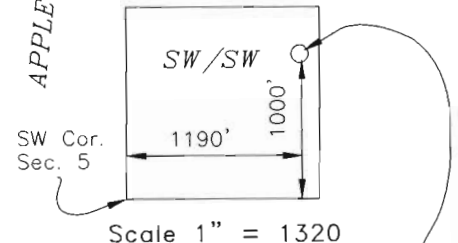

SW Cor.
Sec. 5

Scale 1" = 1320

Record point of diversion
Comstock Ditch

T.40S. R.03W. W.M.

RECEIVED

AUG 25 2008

**WATER RESOURCES DEPT.
SALEM, OREGON**

2005 FSA Photo

RECEIVED
AUG 25 2008
WATER RESOURCES DEPT
SALEM, OREGON