

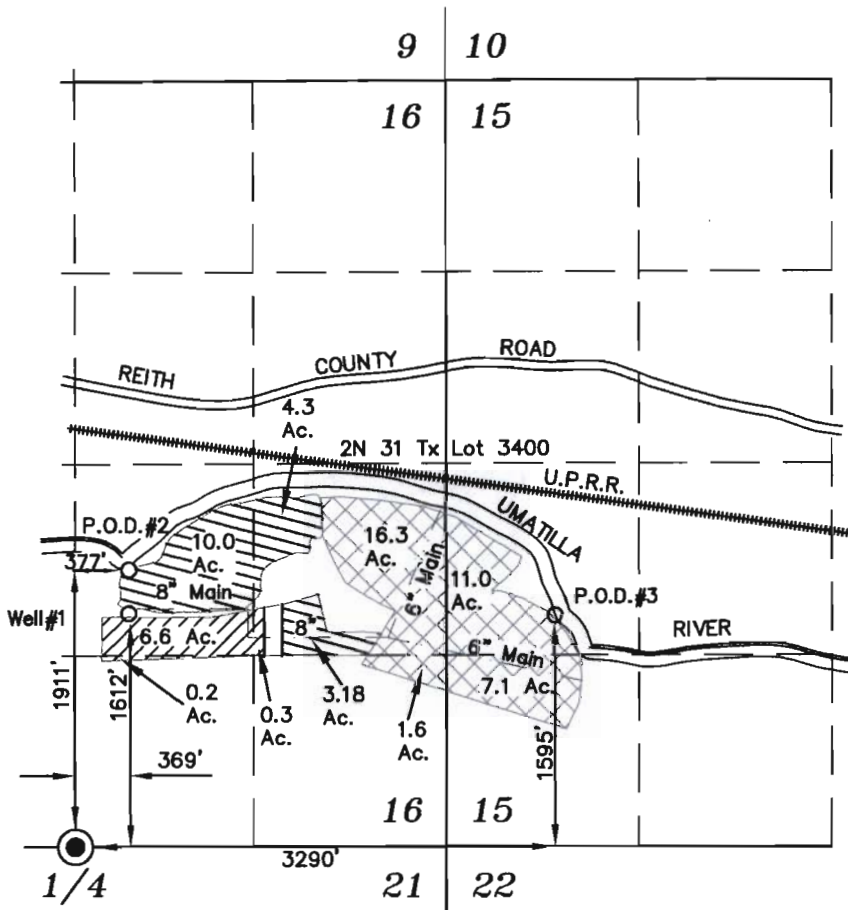



T 2 N R 31 E



SCALE: 1"=1320'



-  Lands with primary rights under Certificate No. 83269, and supplemental rights from well #1. Requesting a substitute of Primary surface to Primary Well.
-  Lands with primary rights under Certificate No. 83270, and supplemental rights from well #1. Requesting a substitute of Primary surface to Primary Well.
-  Lands with primary rights under Certificate No. 83163, and supplemental rights from well #1. Requesting a substitute of Primary surface to Primary Well.

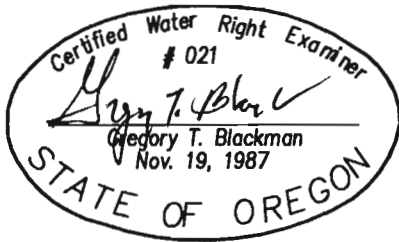

MAY 30, 2008

**APPLICATION MAP OF  
SUBSTITUTION OF PRIMARY SURFACE  
RIGHTS FOR PRIMARY RIGHTS FROM  
A NEW WELL  
FOR  
MIKE BECKER**

BY  
BAGETT - GRIFFITH & BLACKMAN  
2006 ADAMS AVENUE  
LAGRANDE, OREGON 97850

NOTE: The preparation of this map was for the purpose of identifying the location of the proposed water right and has no intent to provide dimensions or location of property ownership lines. Location information shown hereon was furnished by the applicant.

Application No. \_\_\_\_\_  
Permit Number \_\_\_\_\_

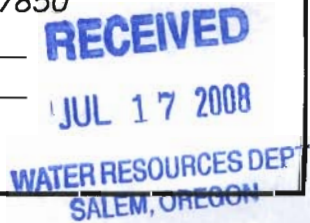



RECEIVED

JUN 17 2008

WATER RESOURCES DEPT  
SALEM, OREGON

**USDA** USDA  
Farm Service Agency

**Union County**

June 5, 2008

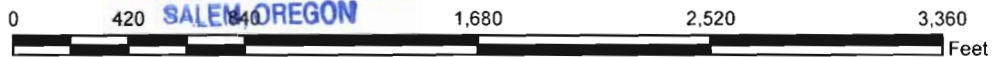

This map is for FSA program purposes only. No warranty is made for any other use.