

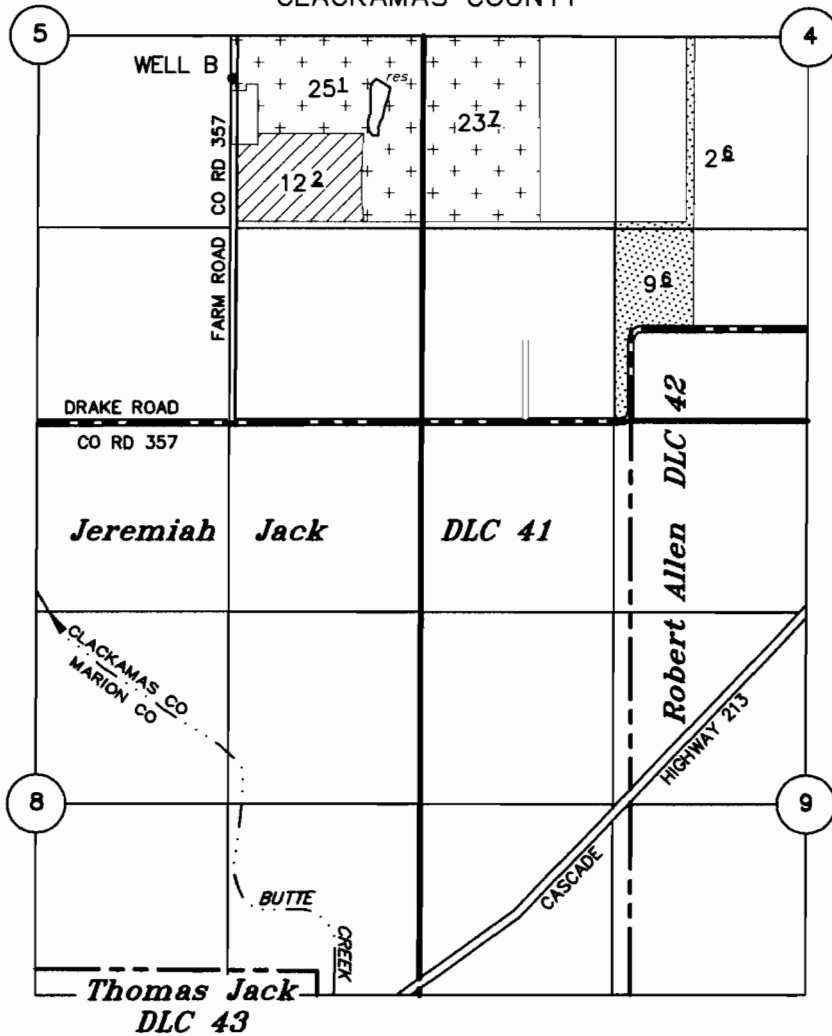



# T6S R1E, WM

CLACKAMAS COUNTY



TAX LOT:  
 6S 1E 4 900  
 6S 1E 4 1000  
 6S 1E 5 1900

-  FROM LAND
-  TO LAND
-  AREA REMAINING

WELL B: 320' S & 1300" W OF E 1/4 COR SEC 5

## APPLICATION TO TRANSFER A WATER RIGHT

(PLACE OF USE ONLY)

UNDER

Permit No. G-3394      Certificate No. 41481 (PRIMARY)      Transfer No. T-

IN THE NAME OF

### VIC SCHNEIDER

AUGUST 11, 2008

SCALE: 1" = 1320'

**RECEIVED**

**AUG 27 2008**

WATER RESOURCES DEPT  
SALEM, OREGON



EXPIRES 12-31-09

NOTE: This map is not intended to provide legal dimensions or locations of property ownership lines.

# T.6 S.R.I.E.W.M.

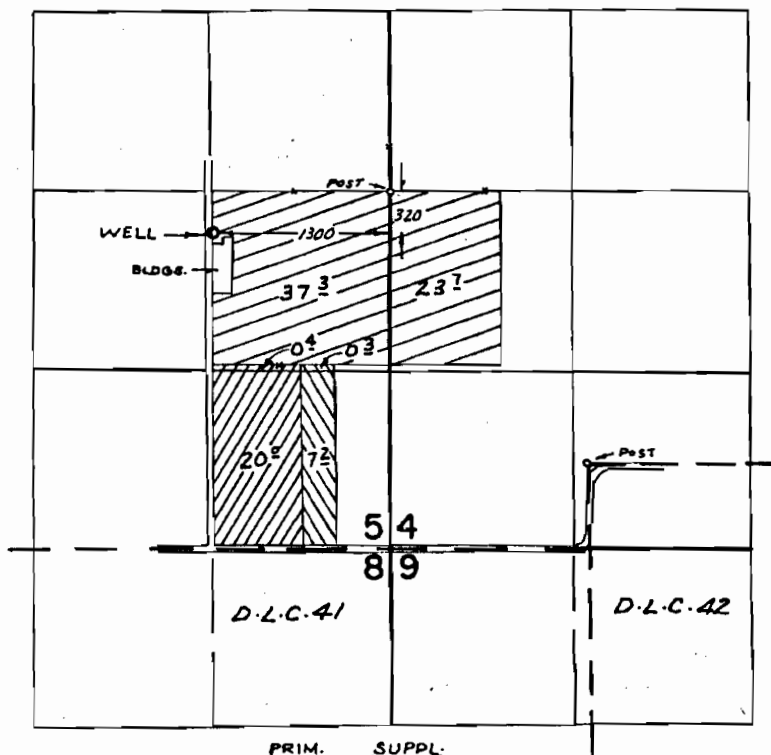

PERMIT G-3820 PRIM. SUPPL.  
 G-3394

## FINAL PROOF SURVEY UNDER

Application No. ~~G-3608~~ ~~G-4270~~ Permit No. ~~G-3394~~ ~~G-3820~~  
 IN NAME OF

VICTOR H. SCHNEIDER

Surveyed JULY 6, 1973, by R. MUCKEN

MAP  
 SHOWING PROPERTY OF ALBERT BARTH, LAND TO BE IRRIGATED,  
 POINT OF DIVERSION, AND REFERENCE MONUMENT, LOCATED IN  
 SECTIONS BAND 9 T.6S., R.1E.W.M. IN THE JEREMIAH JACK  
 D.L.C. FOR WATER RIGHT APPLICATION, LOCATED IN  
 CLACKAMAS COUNTY OREGON

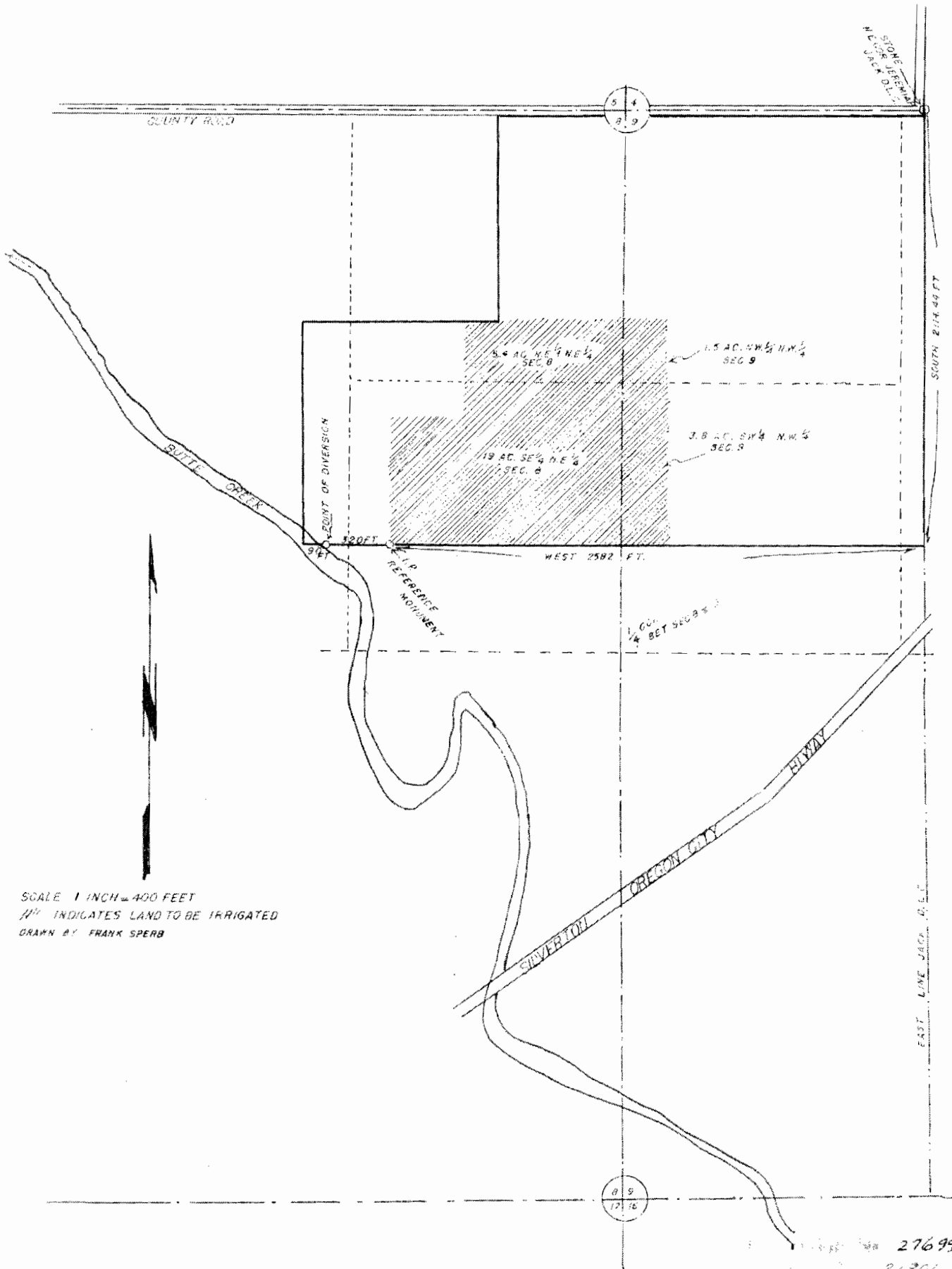

SCALE 1 INCH = 400 FEET  
 Hatched area INDICATES LAND TO BE IRRIGATED  
 DRAWN BY FRANK SPERR

27699  
 21806

# T.6S.,R.1E.,W.M.

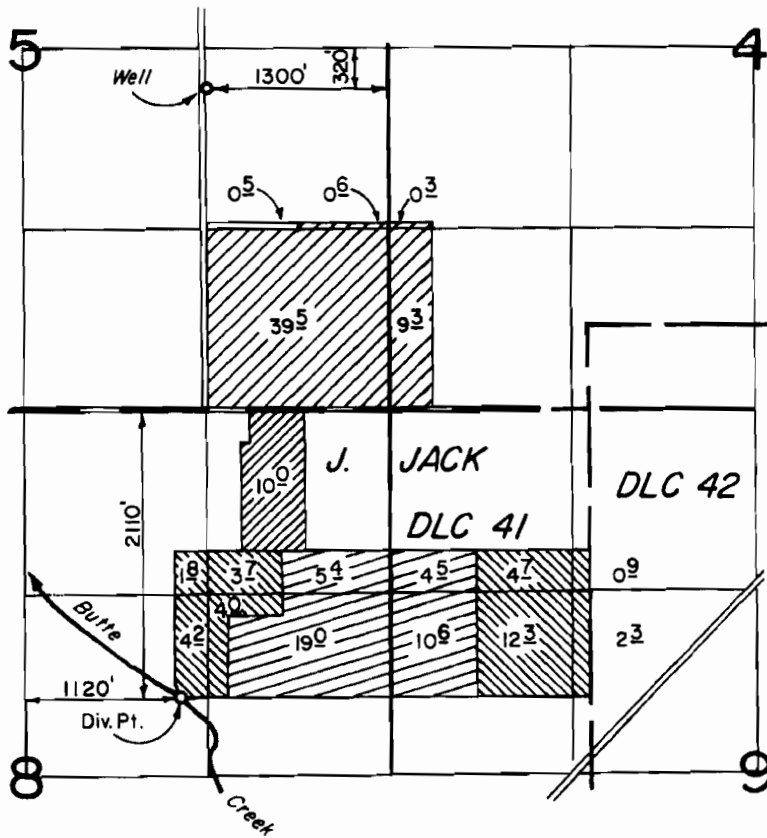



## FINAL PROOF SURVEY UNDER

G-7870  
55397

G-7291  
41538

Application No. 57217 Permit No. 42996

 Supplemental  
 Primary  
 Supplemental

IN NAME OF

**VICTOR SCHNEIDER et.al.**

Surveyed MAY 1, 1978, by J. DONALDSON  
MAY 19, 1980 *J. Brown*

# T.6S.,R.1E.,W.M.

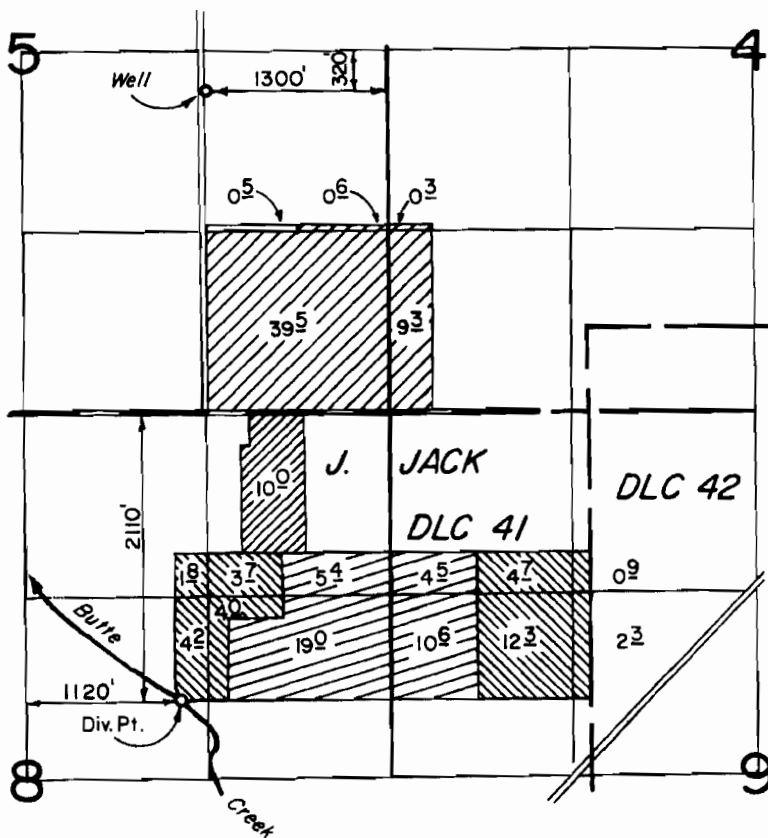

## FINAL PROOF SURVEY

UNDER

G-7870

55397

Application No. 57217

G-7291

41538

Permit No. 42996



Supplemental



Primary



Primary

Supplemental

IN NAME OF

**VICTOR SCHNEIDER et. al.**

Surveyed MAY 11, 1978, by J. DONALDSON

MAY 19, 1980

*J. Brown*

*det*



8-19-2008 Looking north, from southwest corner of field at Farm Road. Grass seed field already harvested. House, silo, and outbuildings located in area along Farm Road with no irrigation right.



8-19-2008 Looking northeast, from southwest corner of field at Farm Road. Grass seed field already harvested.

Vic Schneider

**RECEIVED**  
**AUG 27 2008**  
WATER RESOURCES DEPT  
SALEM, OREGON





8-19-2008 Looking northwest from southeast corner of field. House and silo in background are in area along Farm Road with no water right. White 5" irrigation riser in foreground. Grass seed field already harvested.



**RECEIVED**  
AUG 27 2008  
WATER RESOURCES DEPT  
SALEM, OREGON

8-19-2008 Looking west, towards Farm Road. White 5" irrigation riser in right foreground. Grass seed field already harvested.

CLACKAMAS COUNTY

TAX LOT:  
6S 1E 4 900  
6S 1E 5 1900  
6S 1E 8 400

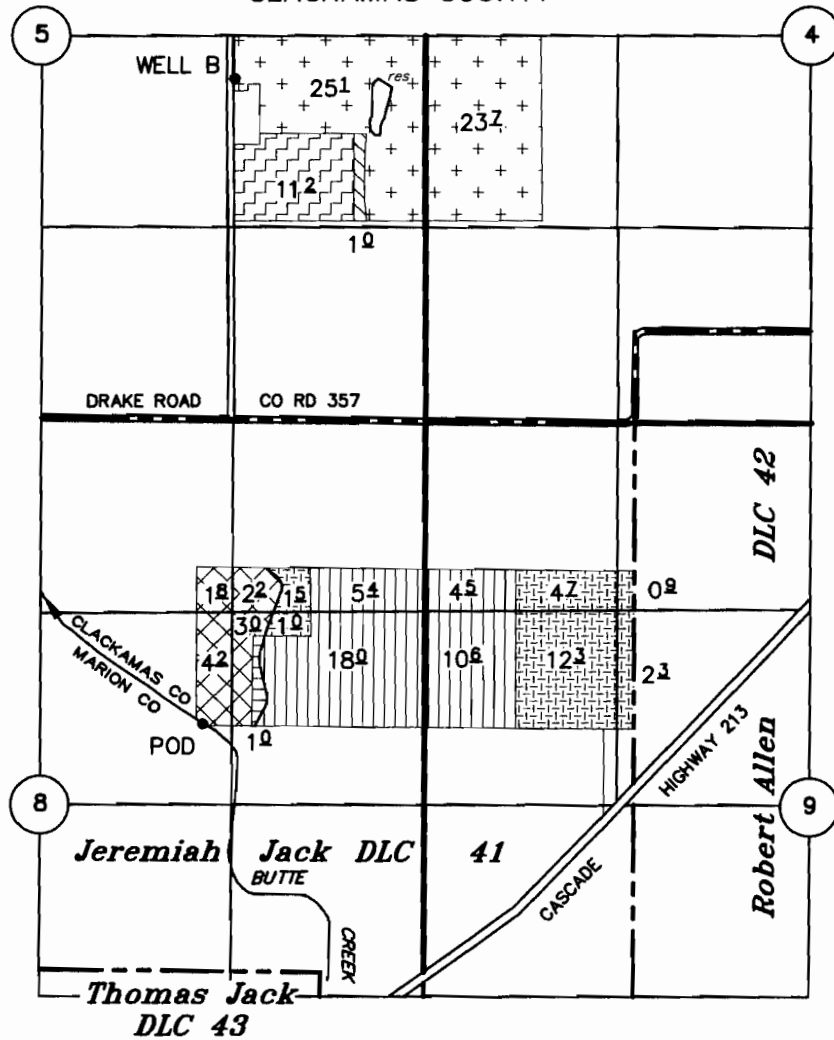

POD: 2110' S & 1120' E OF N 1/4 COR SEC 8  
WELL B: 320' S & 1300" W OF E 1/4 COR SEC 5

-  'FROM' LAND - CERTIFICATES 23256(p) & 51428(s)
-  'FROM' LAND - CERTIFICATES 51427(p) & 51428(s)
-  'TO' LAND - CERTIFICATES 23256(p) & 51428(s)
-  "TO" LAND - CERTIFICATES 51427(p) & 51428(s)
-  REMAINING LAND - CERTIFICATES 23256(p) & 51428(s)
-  REMAINING LAND - CERTIFICATES 51427(p) & 51428(s)

NOTE: "FROM" ACREAGE LOCATED IN SECTION 8 WHICH IS COVERED BY PERMIT S-54100 FOR WATER FROM THE UNNAMED RESERVOIR (PERMIT R-13890) WILL BE LOST UPON CLAIM OF BENEFICIAL USE. ACREAGE UNDER ALL OTHER LANDS INVOLVED IN THE SEQUENCE OF TRANSFERS WILL RETAIN RIGHTS UNDER PERMIT S-54100.

## APPLICATION TO TRANSFER A WATER RIGHT

(PLACE OF USE ONLY)

UNDER

Permit No. G-7291      Certificate No. 51428 (SUPPLEMENTAL)      Transfer No. T-  
S-41538      51427 (PRIMARY)  
S-21806      23256 (PRIMARY)

IN THE NAME OF

**VIC SCHNEIDER**

AUGUST 11, 2008

SCALE: 1" = 1320'

**RECEIVED**

**AUG 27 2008**

WATER RESOURCES DEPT  
SALEM, OREGON



EXPIRES 12-31-09

NOTE: This map is not intended to provide legal dimensions or locations of property ownership lines.