

CROOK COUNTY SEC.17 T16S R14E

SCALE - 1" = 400'



NE 1/4 OF THE SE 1/4; SE 1/4 OF THE SE 1/4

DISTRICT INTERNAL
NOTICE #: T-2008-007

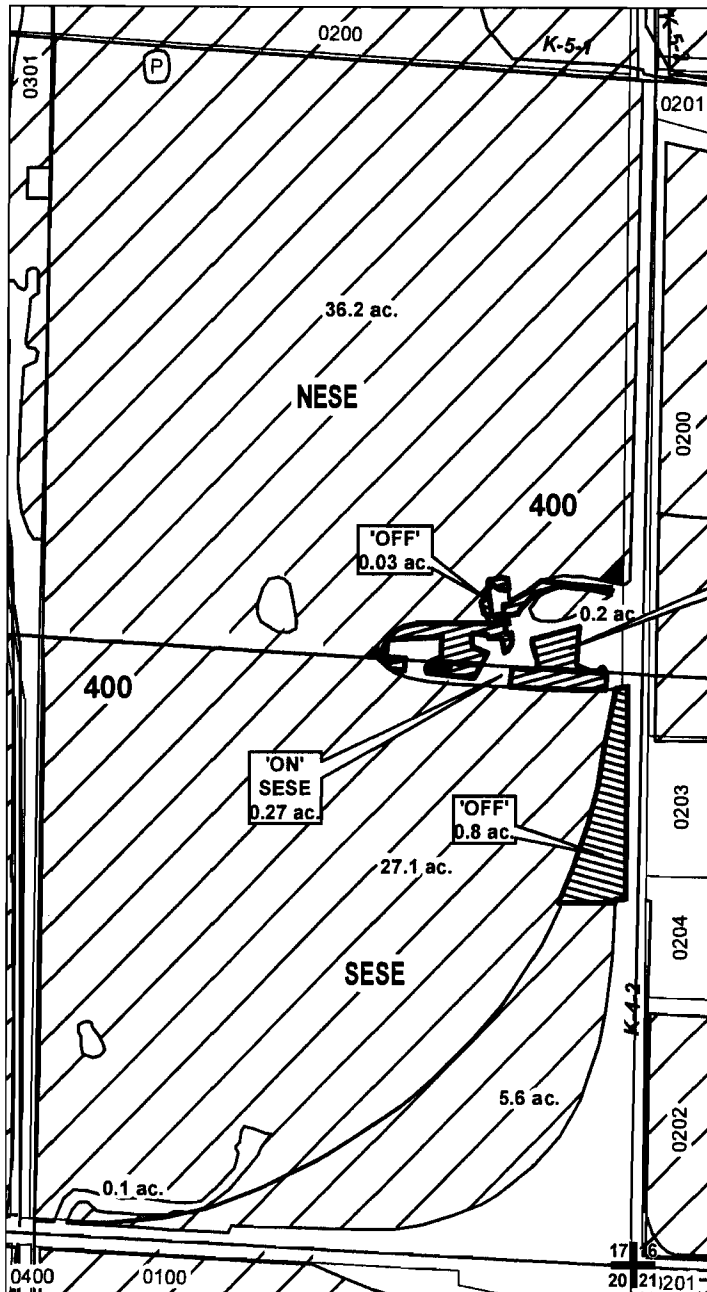

T 10710

"OFF / ON" MAP

	EXISTING WATER RIGHTS
	OFF LANDS
	ON LANDS

CENTRAL OREGON



IRRIGATION DISTRICT

APPLICATION FOR WATER RIGHTS TRANSFER

DAVID W. SKIDGEL TRUSTEE F/B/O THE DAVID W. SKIDGEL TRUST
& PATRICIA D. SKIDGEL TRUSTEE F/B/O THE PATRICIA D. SKIDGEL TRUST

TAXLOT #: 400

0.83 ACRES

DATE: 04-08-08

FILE: E:\TRANSFER\WRTRANS08\SKIDGEL

CROOK COUNTY SEC.21 T16S R14E

SCALE - 1" = 400'



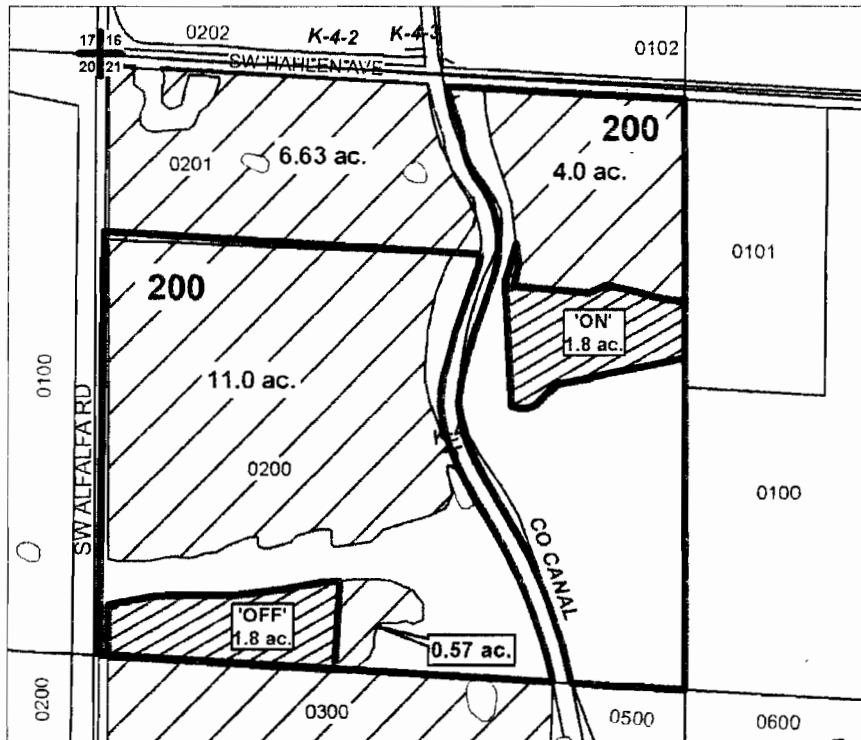

NW 1/4 OF THE NW 1/4

DISTRICT INTERNAL
NOTICE #: T-2008-008



T 10710

-  EXISTING WATER RIGHTS
-  OFF LANDS
-  ON LANDS

"OFF / ON" MAP



APPLICATION FOR WATER RIGHTS TRANSFER
CARL A. & MARCY MARSHALL / CARL A. & MARCY MARSHALL

TAXLOT #: 200

1.8 ACRES

DATE: 03-27-07

FILE: E:\TRANSFER\WR\TRANS07\MARSHALL.PDF

DESCHUTES COUNTY SEC.26 T17S R12E

SCALE - 1" = 400'



NE 1/4 OF THE NW 1/4

DISTRICT INTERNAL
NOTICE #: T-2008-013

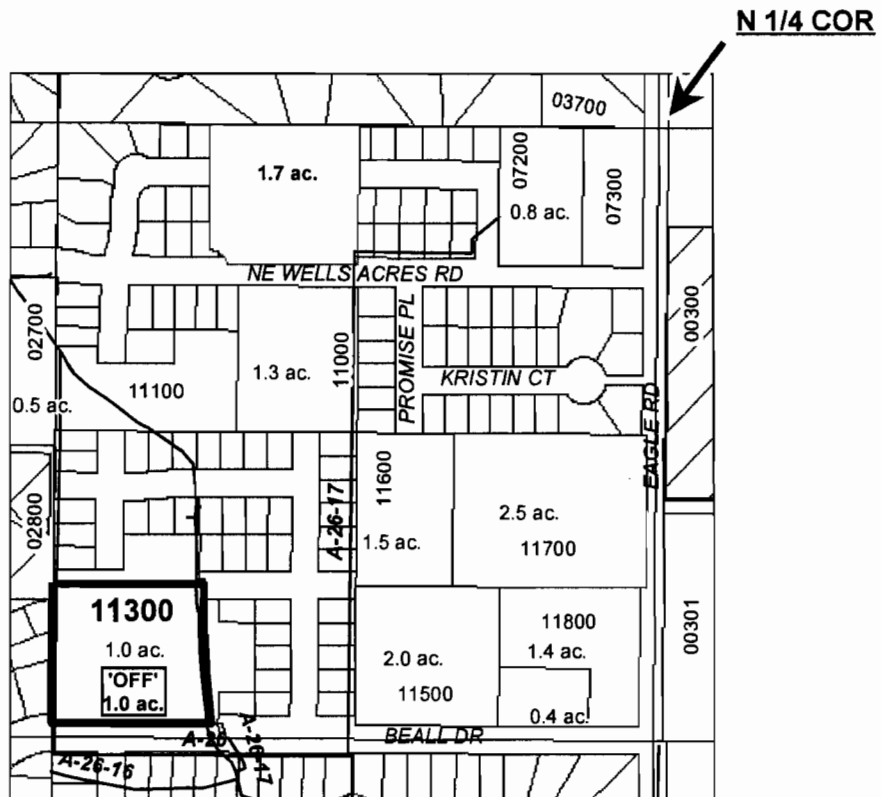

T 10710

# ac.	PARCELS W/ WATER RIGHTS
# ac.	'OFF' LAND PARCELS

"OFF" MAP



APPLICATION FOR WATER RIGHTS TRANSFER

COID / SONYA LEE

TAXLOT #: 11300

1.0 ACRES

DATE: 06-03-08

FILE: E:\TRANSFER\WRTRANS08\COID_171226_OFF1

DESCHUTES COUNTY SEC.26 T17S R12E

SCALE - 1" = 400'



NE 1/4 OF THE NW 1/4

DISTRICT INTERNAL
NOTICE #: T-2008-014

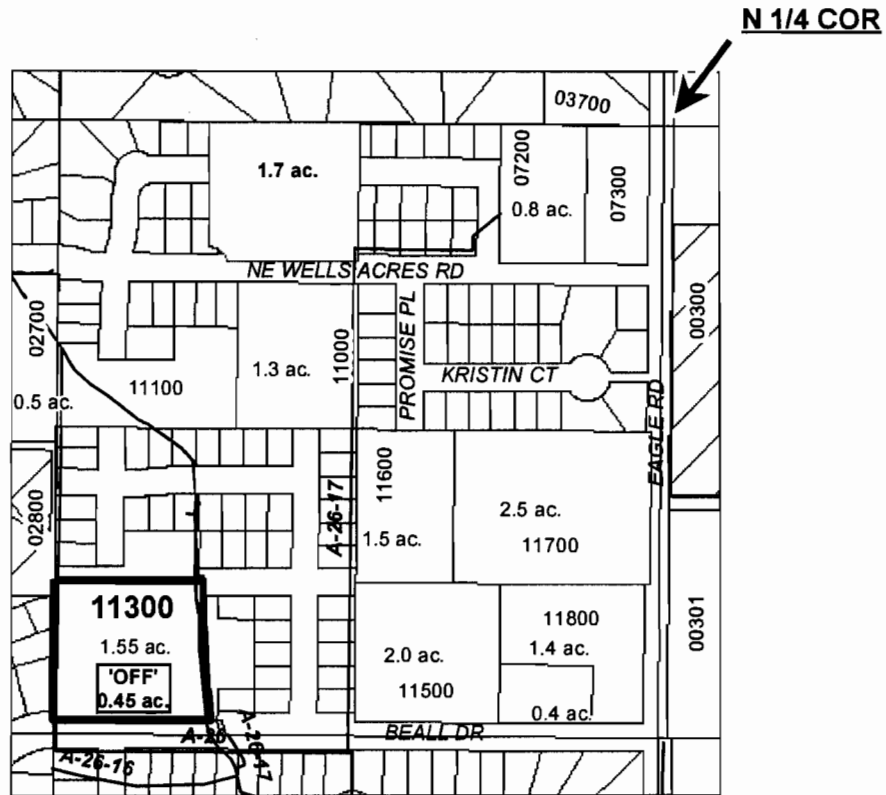

T 10710

# ac.	PARCELS W/ WATER RIGHTS
# ac.	'OFF' LAND PARCELS

"OFF" MAP



APPLICATION FOR WATER RIGHTS TRANSFER

COID / ALLEN J. & ALICE BEARDSLEY

TAXLOT #: 11300

0.45 ACRES

DATE: 06-03-08

FILE: E:\TRANSFER\WR\TRANS08\COID_171226_OFF2

DESCHUTES COUNTY SEC.31 T17S R13E

SCALE - 1" = 400'



NW 1/4 OF THE SE 1/4

DISTRICT INTERNAL
NOTICE #: T-2008-011

C 1/4 COR

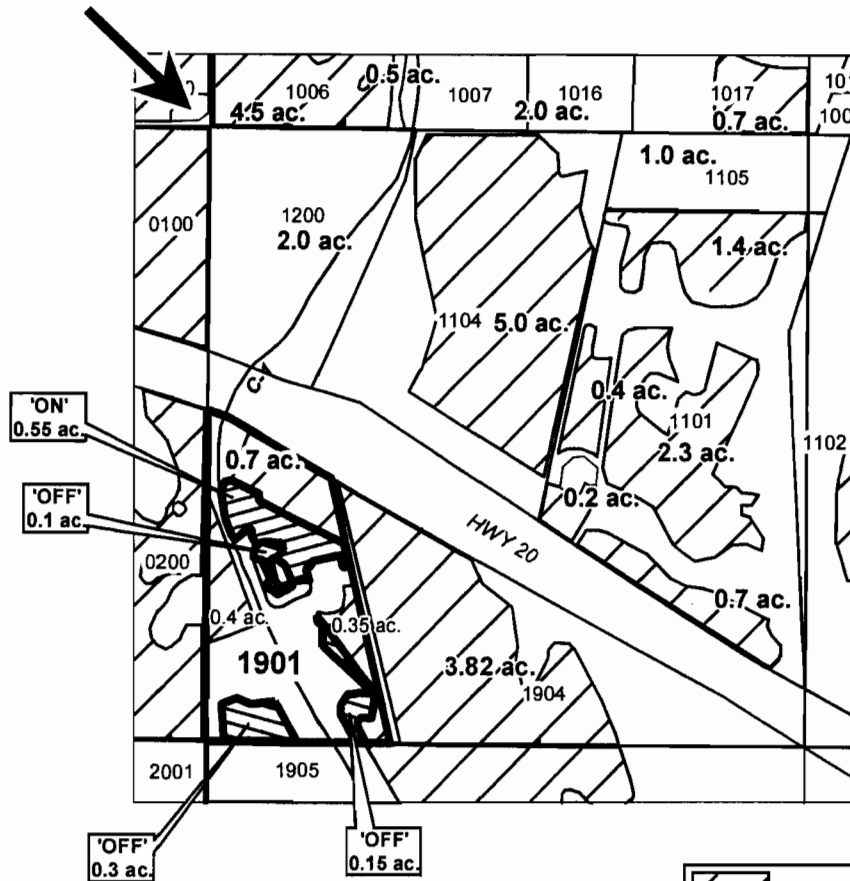

"OFF" / "ON" MAP

	EXISTING WATER RIGHTS
	OFF LANDS
	ON LANDS
# ac.	PARCELS W/ WATER RIGHTS



APPLICATION FOR WATER RIGHTS TRANSFER
RICHARD H. & JUDY K. TORKELSON / RICHARD H. & JUDY K. TORKELSON

TAXLOT #: 1901

0.55 ACRES

DATE: 05-21-08

FILE: E:\TRANSFER\WRTRANS08\TORKELSON

DESCHUTES COUNTY SEC.35 T16S R12E

SCALE - 1" = 400'



NW 1/4 OF THE SW 1/4; SW 1/4 OF THE SW 1/4

DISTRICT INTERNAL
NOTICE #: T-2008-010

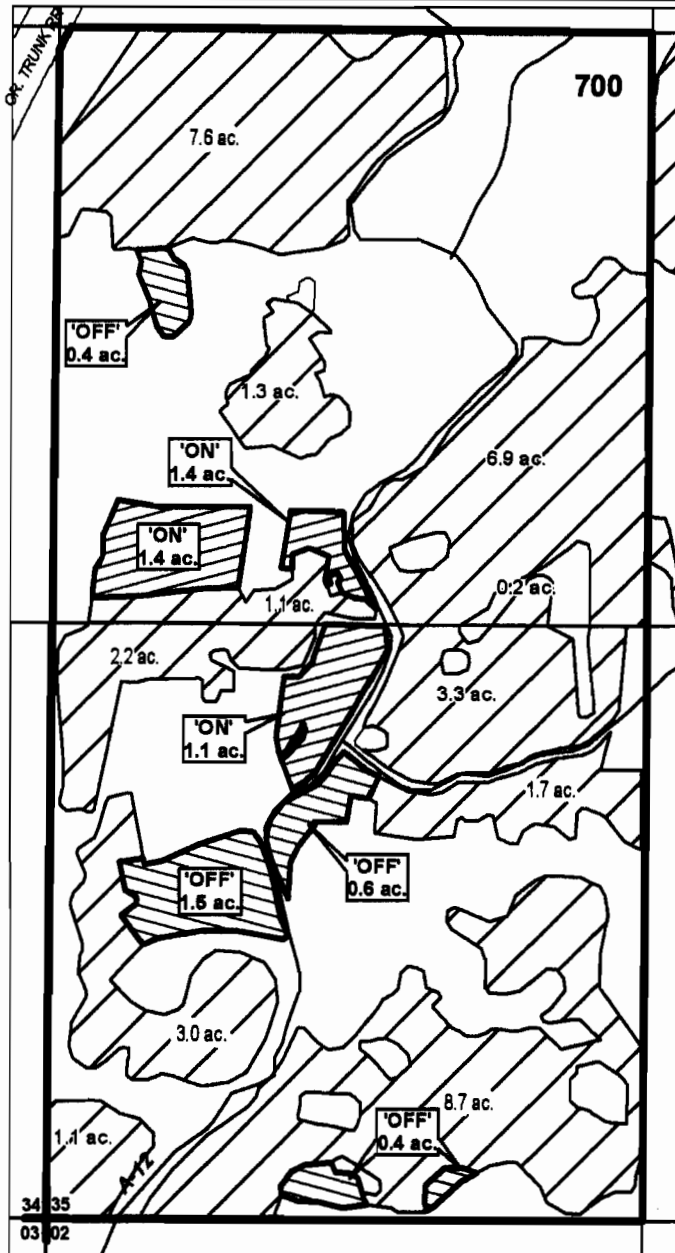

"OFF / ON" MAP

	EXISTING WATER RIGHTS
	OFF LANDS
	ON LANDS



APPLICATION FOR WATER RIGHTS TRANSFER
C.E. PHILLIPS FAMILY PARTNERSHIP,
DOUGLAS K. CREASEY, R. ERIC DUHN,
SDC INVESTMENTS LLL

TAXLOT #:700

2.9 ACRES

DATE: 04-04-08

FILE: E:\TRANSFER\WRTRANS08\PHILLIPS

T 10710

CROOK COUNTY SEC.21 T16S R14E



SCALE - 1" = 400'

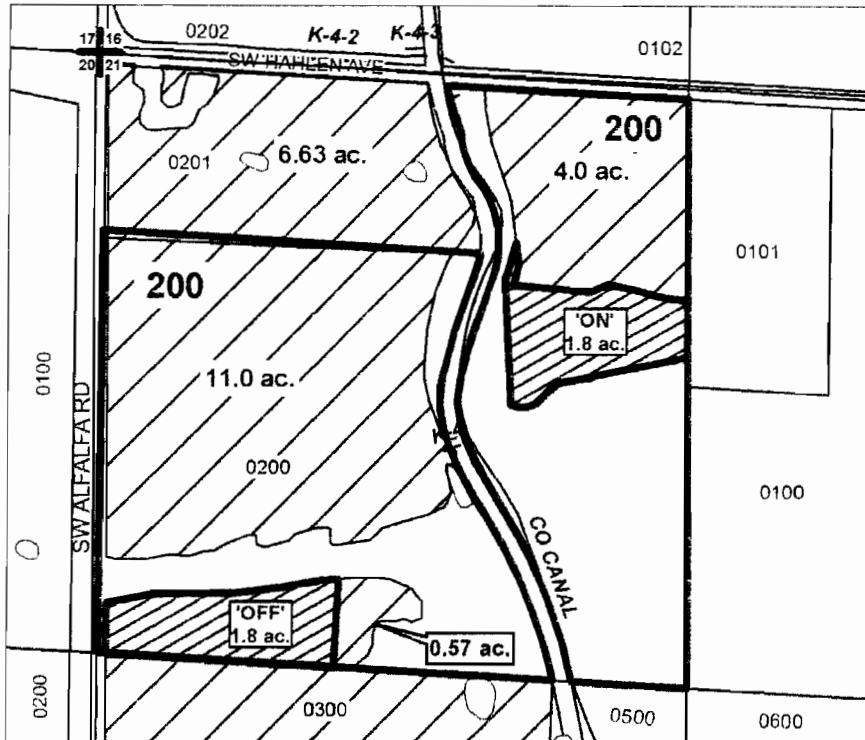

NW 1/4 OF THE NW 1/4

DISTRICT INTERNAL
NOTICE #: T-2008-008



-  EXISTING WATER RIGHTS
-  OFF LANDS
-  ON LANDS

"OFF / ON" MAP



APPLICATION FOR WATER RIGHTS TRANSFER
CARL A. & MARCY MARSHALL / CARL A. & MARCY MARSHALL

TAXLOT #: 200

1.8 ACRES

DATE: 03-27-07

FILE: E:\TRANSFER\WR\TRANS07\MARSHALL.PDF

T 10710

CROOK COUNTY SEC.17 T16S R14E

SCALE - 1" = 400'



NE 1/4 OF THE SE 1/4; SE 1/4 OF THE SE 1/4

DISTRICT INTERNAL
NOTICE #: T-2008-007

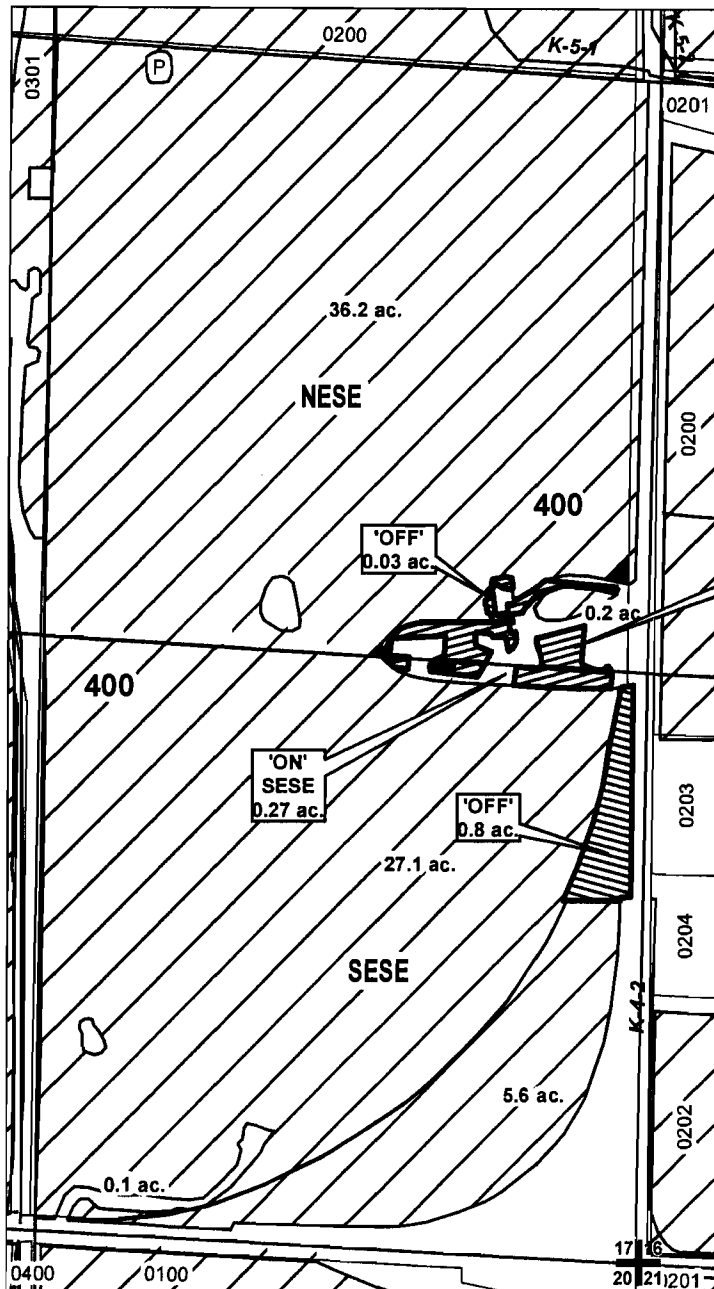

T 10710

"OFF / ON" MAP

	EXISTING WATER RIGHTS
	OFF LANDS
	ON LANDS



APPLICATION FOR WATER RIGHTS TRANSFER

DAVID W. SKIDGEL TRUSTEE F/B/O THE DAVID W. SKIDGEL TRUST
& PATRICIA D. SKIDGEL TRUSTEE F/B/O THE PATRICIA D. SKIDGEL TRUST

TAXLOT #: 400

0.83 ACRES

DATE: 04-08-08

FILE: E:\TRANSFER\WR\TRANS08\SKIDGEL

DESCHUTES COUNTY SEC.31 T17S R13E

SCALE - 1" = 400'



NW 1/4 OF THE SE 1/4

DISTRICT INTERNAL
NOTICE #: T-2008-011

C 1/4 COR

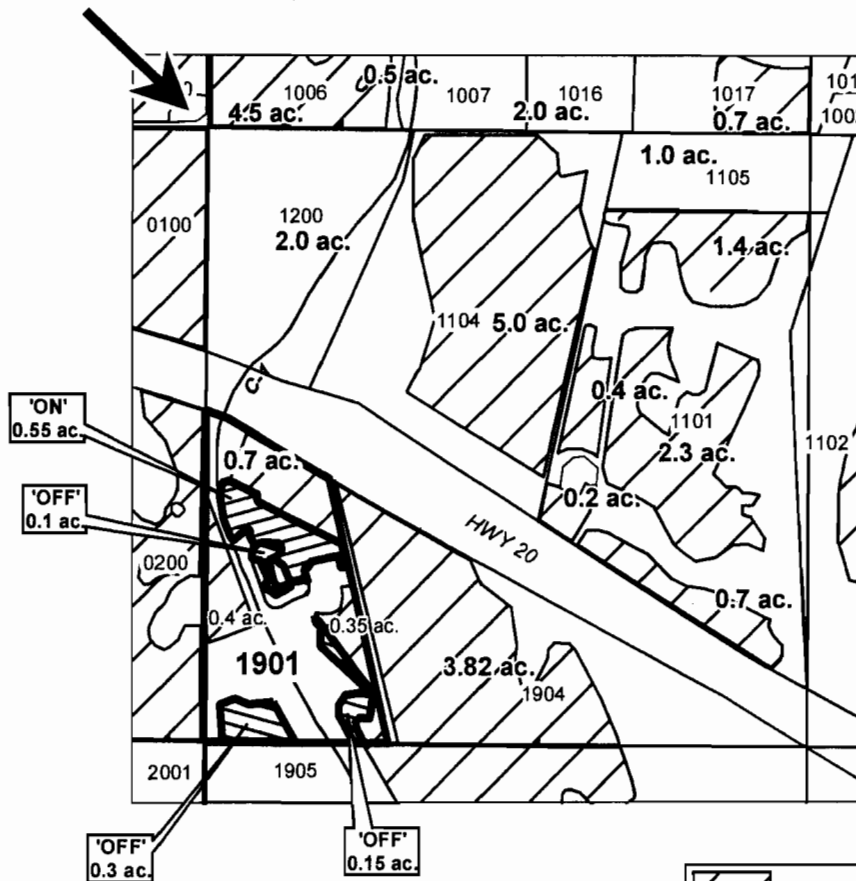

T 10710

"OFF" / "ON" MAP

	EXISTING WATER RIGHTS
	OFF LANDS
	ON LANDS
	PARCELS W/ WATER RIGHTS



APPLICATION FOR WATER RIGHTS TRANSFER
RICHARD H. & JUDY K. TORKELSON / RICHARD H. & JUDY K. TORKELSON

TAXLOT #: 1901

0.55 ACRES

DATE: 05-21-08

FILE: E:\TRANSFER\WRTRANS08\TORKELSON

DESCHUTES COUNTY SEC.33 T17S R13E

SCALE - 1" = 400'



NW 1/4 OF THE SW 1/4

DISTRICT INTERNAL
NOTICE #: T-2008-013

W 1/4 COR

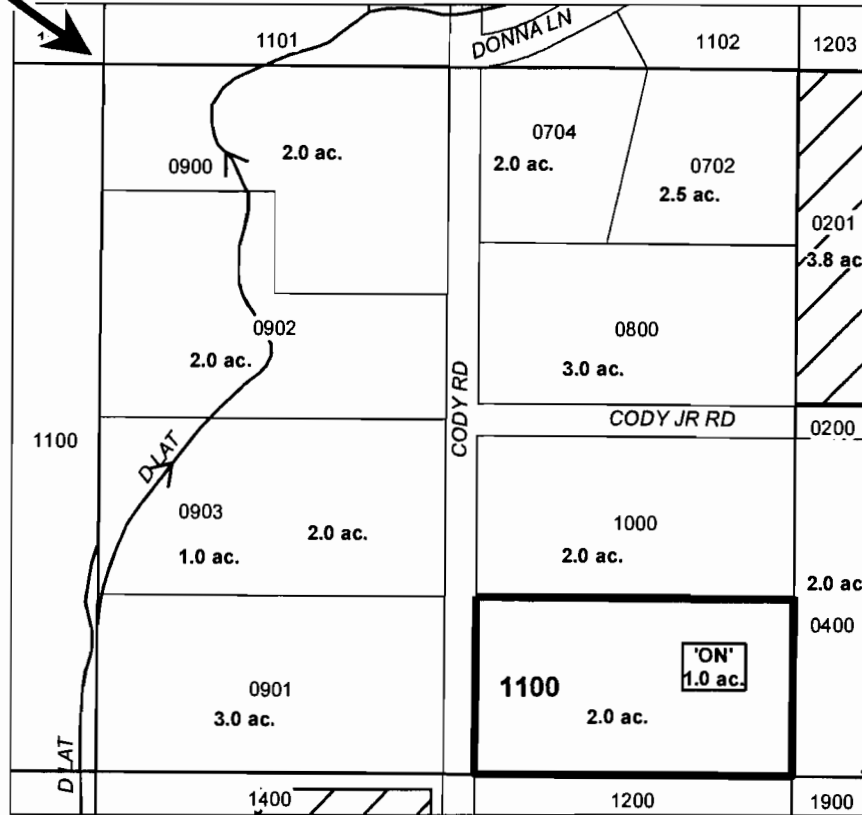

/ /	EXISTING WATER RIGHTS
# ac.	'ON' LAND PARCELS
# ac.	PARCELS W/ WATER RIGHTS

"ON" MAP



APPLICATION FOR WATER RIGHTS TRANSFER

COID / SONYA LEE

TAXLOT #: 1100

1.0 ACRES

DATE: 06-03-08

FILE: E:\TRANSFER\WR\TRANS08\LEE_S

DESCHUTES COUNTY SEC.10 T18S R13E

SCALE - 1" = 400'



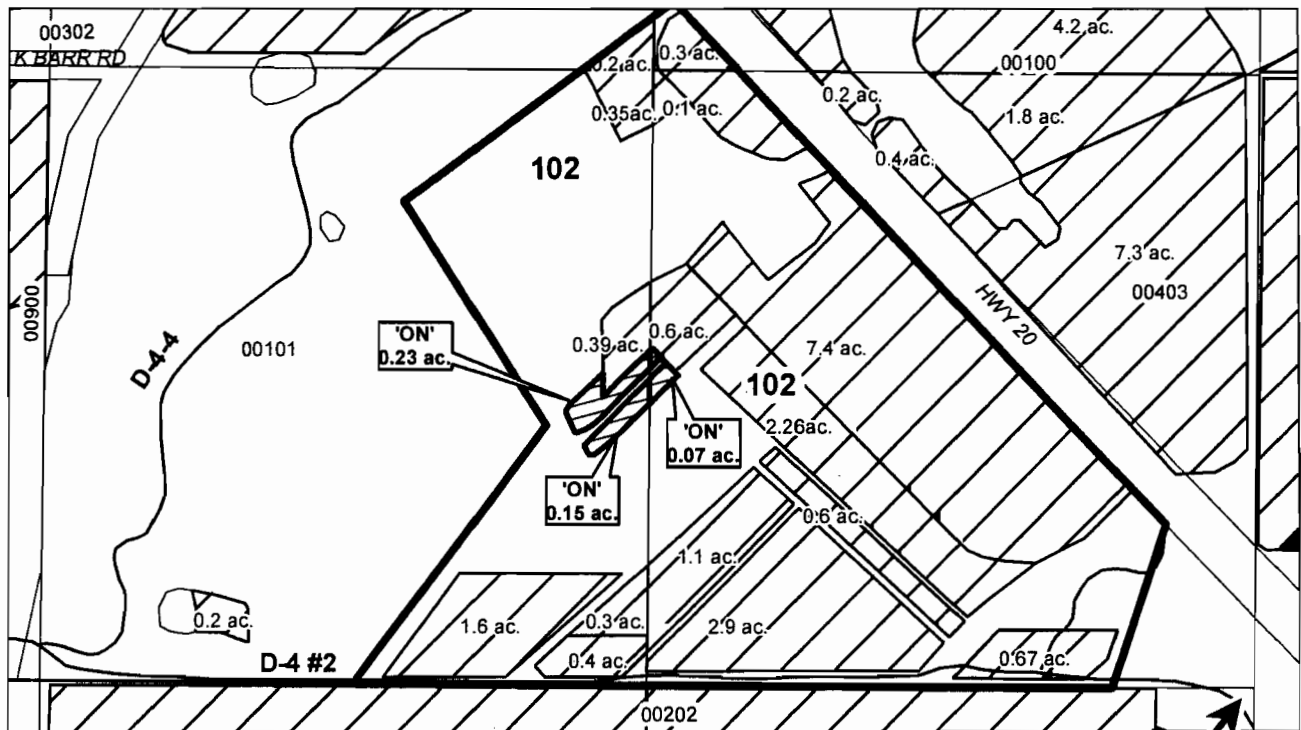

SW 1/4 OF THE NE 1/4; SE 1/4 OF THE NE 1/4

DISTRICT INTERNAL
NOTICE #: T-2008-014

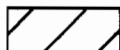

E 1/4 COR

"ON" MAP

	EXISTING WATER RIGHTS
	'ON' LANDS



APPLICATION FOR WATER RIGHTS TRANSFER

COID / ALLEN J. & ALICE BEARDSLEY

T 10710

TAXLOT #: 102

0.45 ACRES

DATE: 06-03-08

FILE: E:\TRANSFER\WR\TRANS08\BEARDSLEY