

OBSERVATION WELL WATER WELL REPORT

State Well No. 26/15-5 C @
State Permit No. "FROM"

RECEIVED

Jake 377

(1) OWNER:
Name Ed Turner
Address Winn-Ore
STATE ENGINEER
SALEM, OREGON

JUN 5 1957

(2) LOCATION OF WELL:
County Lake Owner's number, if any— *3
1/4 Section 6 T. 26 S R. 15 E W.M.
Bearing and distance from section of subdivision order 15 E
lots 1-2-3 - Sec. 6 - T 26 S - R 15 E - WM
lots 2-3-4 - " 5 - " - " - WM

(11) WELL TESTS: Drawdown is amount water level is lowered below static level 8 1/2
Was a pump test made? Yes No If yes, by whom? Mumeryn
Yield: 1000 gal./min. with 12 ft. drawdown after 2 hrs.
" 1250 " 16 " 2 "
" 1500 " 21 " 2 "
Yield: 2000 gal./min. with 25 ft. drawdown after 2 hrs.
Artesian flow _____ g.p.m. Date _____
Temperature of water _____ Was a chemical analysis made? Yes No

(12) WELL LOG: Diameter of well 12" inches.
Depth drilled 361 ft. Depth of completed well 361 ft.
Formation: Describe by color, character, size of material and structure, and show thickness of aquifers and the kind and nature of the material in each stratum penetrated, with at least one entry for each change of formation.

MATERIAL	FROM	TO
Sandy Clay	0	28
Fine Sand	28	32
Gray Clay	32	43
Black Sand	43	48
Gray Clay	48	62
Yellow Clay	62	128
Dark Gray Clay	128	146
Black Rotton Clay	146	149
Hard Gray Rock	149	176
Brown Clay	176	240
Lava Rock	240	260
Brown Clay	260	272
Lava Rock	272	287
Hard Gray Rock	287	308
Porous Lava Rock	308	356
Gray Rock	356	361

(3) TYPE OF WORK (check):
New Well Deepening Reconditioning Abandon
If abandonment, describe material and procedure in Item 11.

(4) PROPOSED USE (check):
Domestic Industrial Municipal
Irrigation Test Well Other
(5) TYPE OF WELL:
Rotary Driven
Cable Jetted
Dug Bored

(6) CASING INSTALLED: Threaded Welded
12" Diam. from G. L. ft. to 123 ft. Gage 501b
12" Diam. from _____ ft. to _____ ft. Gage _____
" Diam. from _____ ft. to _____ ft. Gage _____

(7) PERFORATIONS: Perforated? Yes No
Type of perforator used _____
SIZE of perforations in. by _____ in.
_____ perforations from _____ ft. to _____ ft.
_____ perforations from _____ ft. to _____ ft.
_____ perforations from _____ ft. to _____ ft.
_____ perforations from _____ ft. to _____ ft.

(8) SCREENS: Well screen installed Yes No
Manufacturer's Name _____
Type _____ Model No. _____
Slot size _____ Set from _____ ft. to _____ ft.
Diam. Slot size _____ Set from _____ ft. to _____ ft.

(9) CONSTRUCTION:
Is well gravel packed? Yes No Size of gravel: _____
Gravel placed from _____ ft. to _____ ft.
Was a surface seal provided? Yes No To what depth? _____ ft.
Material used in seal— _____
Did any strata contain unusable water? Yes No
Type of water? _____ Depth of strata _____
Method of sealing strata off _____

(10) WATER LEVELS:
Static level 32 ft. below land surface Date April 25
Artesian pressure _____ lbs. per square inch Date _____
Log Accepted by: _____
[Signed] Ed Turner date April 25, 1957
(Owner)

Work started April 9 1957 Completed April 25 1957

(13) PUMP:
Manufacturer's Name _____
Type: _____ H.P. _____

Well Driller's Statement:
This well was drilled under my jurisdiction and this report is true to the best of my knowledge and belief.
NAME Frank Skillings
(Person, firm, or corporation) (Type or print)
Address RT. 1 Box 243 Corvallis Ore.
Driller's well number Abandoned No 2. Drilled No 3
[Signed] Frank Skillings
(well Driller)
License No. 214 Date April 25, 1957

(USE ADDITIONAL SHEETS IF NECESSARY)

RECEIVED

SEP 10 2008

WATER RESOURCES DEPT
SALEM, OREGON

T 10709

Water Level Record

OWNER: Ed Turner OWNER'S NO. _____

Description of measuring point: Top of casing which is 1.3 feet above L.S.D.

Date	Water Level Feet (above) (below) Land Surface	Remarks	Date	Water Level Feet (above) (below) Land Surface	Remarks
4-30-57	34.14	WSB			
8-19-57	31.75	WSB			
10-22-57	31.70	WSB			
4-22-58	31.55	WSB.			
10-14-58	31.14	WSB			
5-12-59	32.65	JES-WSB			
10-16-59	30.90	WSB			
4-28-60	31.60	JES-WSB			
10-25-60	31.08	WSB			
5-4-61	32.01	WSB			
10-17-61	31.04	WSB&RD - oil			

REMARKS: _____

RECEIVED

T 10709

SEP 10 2008

TO " TO "

STATE OF OREGON WATER SUPPLY WELL REPORT

WELL ID. # L53593 START CARD # 118021

Instructions for completing this report are on the last page of this form.

(1) OWNER: Name DORIS KITTIDGE Well Number Address PO Box 25 City EAST BUCH State ORL Zip 97073

(2) TYPE OF WORK: [X] New Well [] Deepening [] Alteration (repair/recondition) [] Abandonment

(3) DRILL METHOD: [X] Rotary Air [] Rotary Mud [] Cable [] Auger [] Other

(4) PROPOSED USE: [] Domestic [] Community [] Industrial [X] Irrigation [] Thermal [] Injection [] Livestock [] Other

(5) BOREHOLE CONSTRUCTION: Special Construction approved [] Yes [X] No Depth of Completed Well 346 ft. Explosives used [] Yes [X] No Type Amount

Table with columns: HOLE, SEAL, Diameter, From, To, Material, From, To, Sacks or pounds. Includes entries for 19 1/2 inch hole with concrete and 11 inch hole with seal.

How was seal placed: Method [] A [] B [X] C [] D [] E [] Other 2 1/2 Hole Auger Rock 2 1/2 inch Backfill placed from 0 ft. to 50 ft. Material 1/2 inch Gravel placed from ft. to ft. Size of gravel

Table for casing lines with columns: Casing, Diameter, From, To, Gauge, Steel, Plastic, Welded, Threaded. Includes entry for 14 inch casing from 0 to 129 feet.

Final location of shoe(s)

Table for perforations/screens with columns: From, To, Slot size, Number, Diameter, Material, Casing, Liner. Includes entry for 14 inch casing from 129 to 171 feet.

(6) WELL TESTS: Minimum testing time is 1 hour

[] Pump [] Boiler [X] Air [] Flowing Artesian [] Yield surface Discharge 2500 gal/min

Temperature of water 56 Depth Artesian Flow Found Was a water analysis done? [] Yes [X] No By whom Did any strata contain water not suitable for intended use? [] Yes [X] No [] Salty [] Muddy [] Odor [] Colored [] Other Depth of strata

(9) LOCATION OF WELL by legal description: County LAKE Latitude Longitude Township 25 N or S Range 15 E or W. WM. Section 37 5th 14 SE 14 Tax Lot 101 Lot Block Subdivision Street Address of Well (or nearest address) EAST OF FORTALL 1.5 mile RIGHT OFF ROAD

(10) STATIC WATER LEVEL: 37.5 ft. below land surface. Date 4-11-02 Artesian pressure lb. per square inch. Date

(11) WATER BEARING ZONES: Depth at which water was first found 65

Table for water bearing zones with columns: From, To, Estimated Flow Rate, SWL. Includes entries for 65 to 153, 319 to 335, and 335 to 346.

(12) WELL LOG: Ground Elevation

Table for well log with columns: Material, From, To, SWL. Includes entries for 13 feet with fine gravel, brown clay, gray clay stone, black sand stone, brown clay stone, green clay stone, gray clay stone, black clay stone, gray basalt hard, black sand stone, black lava rock, brown lava rock soft, red cloth 4x8, and black lava rock.

Date started 3-23-02 Completed 4-9-02 (Sealed) Water Well Constructor Certification

I certify that the work I performed on the construction, alteration, or abandonment of this well is in compliance with Oregon water supply well construction standards. Materials used and information reported above are true to the best of my knowledge and belief.

WWC Number Date

(Sealed) Water Well Constructor Certification: I accept responsibility for the construction, alteration, or abandonment work performed on this well during the construction date reported above. All work performed during this time is in compliance with Oregon water supply well construction standards. This report is true to the best of my knowledge and belief.

WWC Number 1654 Date 4-14-02

ORIGINAL - WATER RESOURCES DEPARTMENT FIRST COPY - CONSTRUCTOR SECOND COPY - CUSTOMER

RECEIVED

SEP 10 2008

WATER RESOURCES DEPT SALEM OREGON

1 70709

THIS MAP WAS PREPARED FOR ASSESSMENT PURPOSE ONLY

T.25S. R15E. W.M. LAKE COUNTY

CANCELLED NOS 300 500 800 1400

25 15

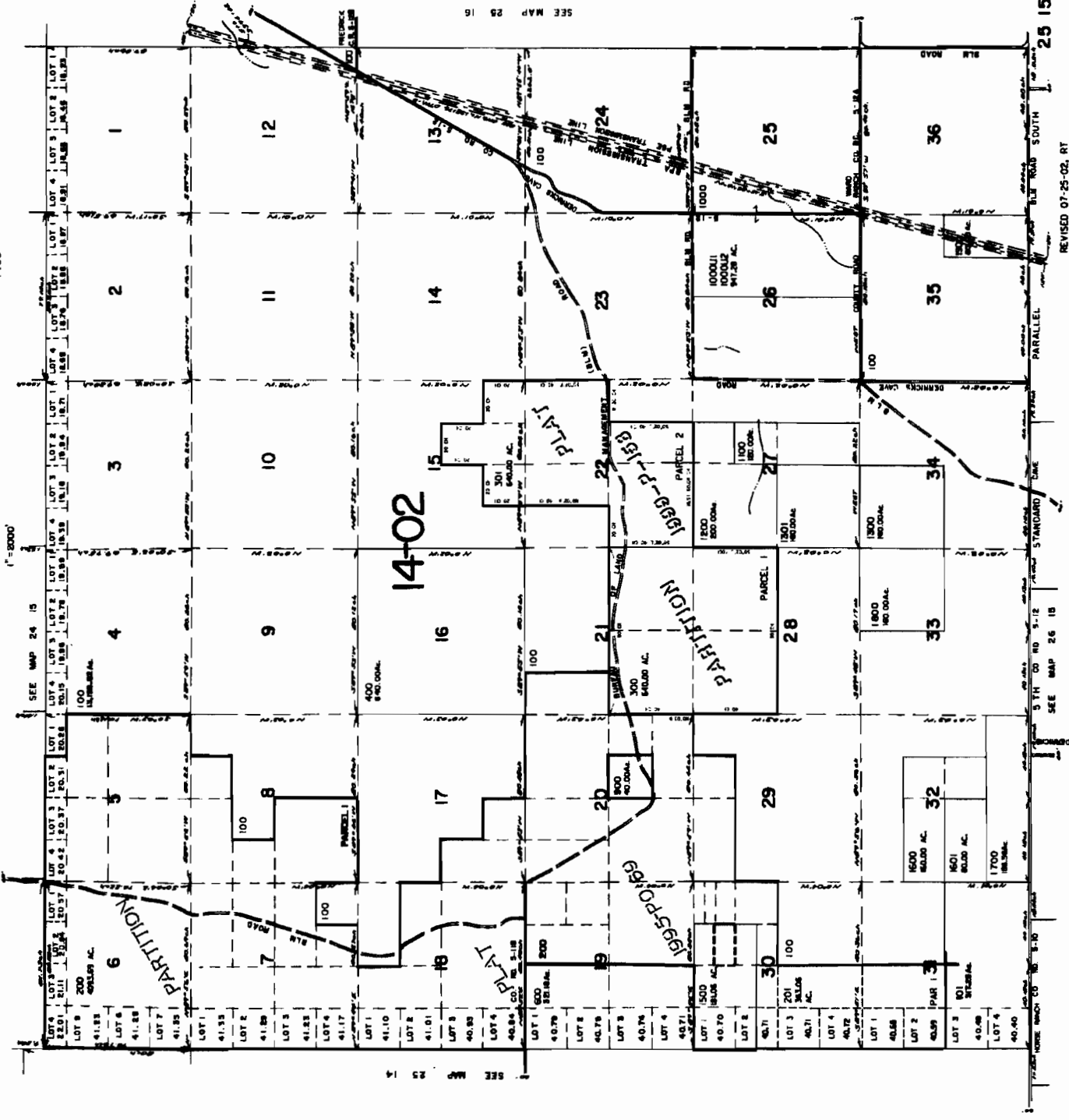

SCALE = 1" = 400 FT
SCALE = 1" = 200 FT

SEE MAP 25 14

SEE MAP 25 16

25 15

REVISED 07-25-02, RT

RECEIVED

SEP 10 2008

10709

WATER RESOURCES DEPT
SALEM OREGON

T.26S R.15E, W.M.
LAKE COUNTY

26 15

THIS MAP WAS PREPARED FOR
ASSESSMENT PURPOSE ONLY

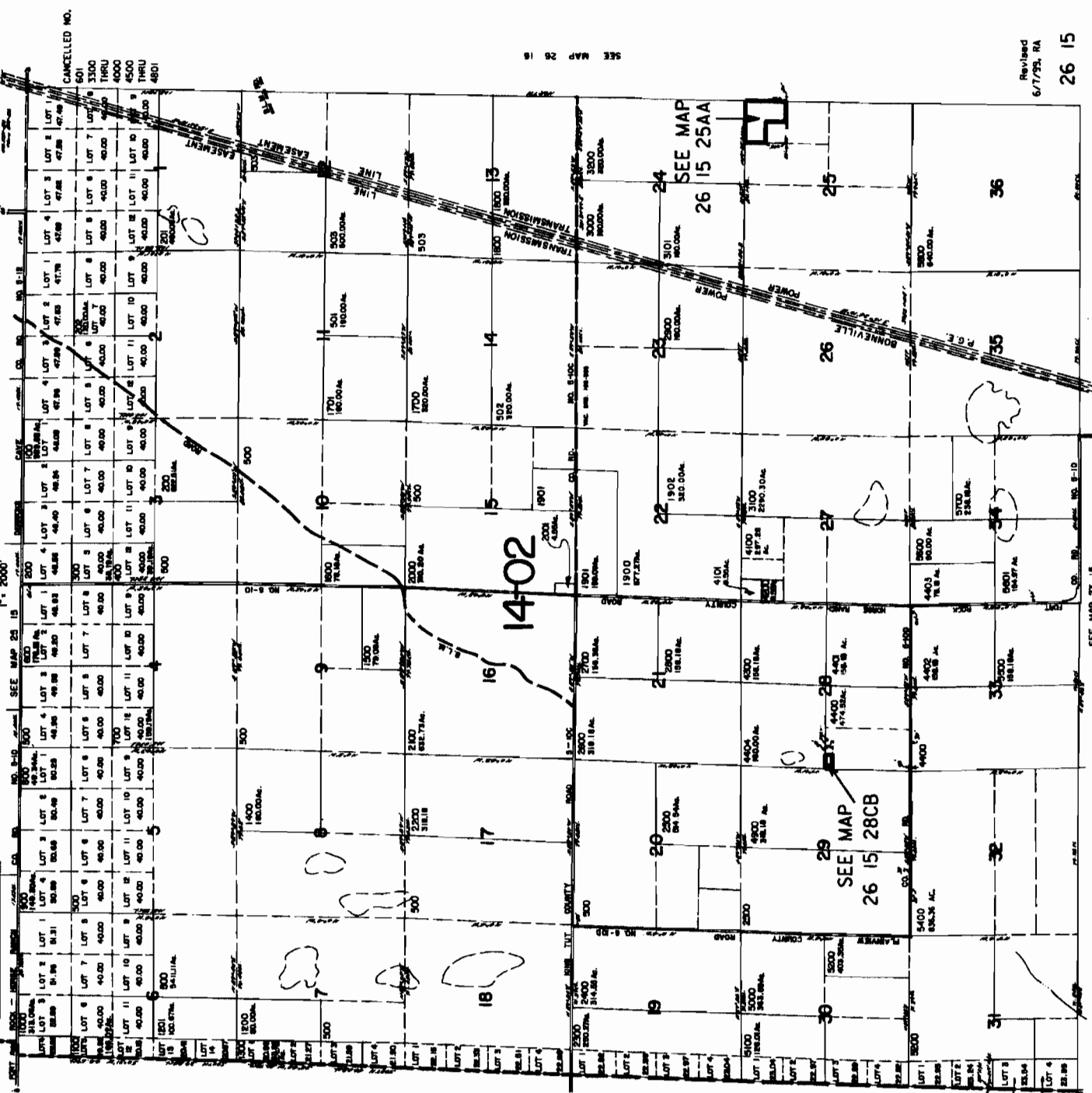

Revised
6/7/93, RA
26 15

RECEIVED

SEP 10 2008

WATER RESOURCES DEPT
SALEM OREGON

T 10709