

T 10709

MAP TO ACCOMPANY AP
TO CHANGE PLACE C
AND POINT OF APPROX
FOR
DORIS H. KITTRELL

TAX LOT 1000
IN GOVERNMENT LOTS 1, 2, 3, 7 AND 8, SECTION 6,
TOWNSHIP 26 SOUTH, RANGE 15 EAST, W.M.
LAKE COUNTY, OREGON

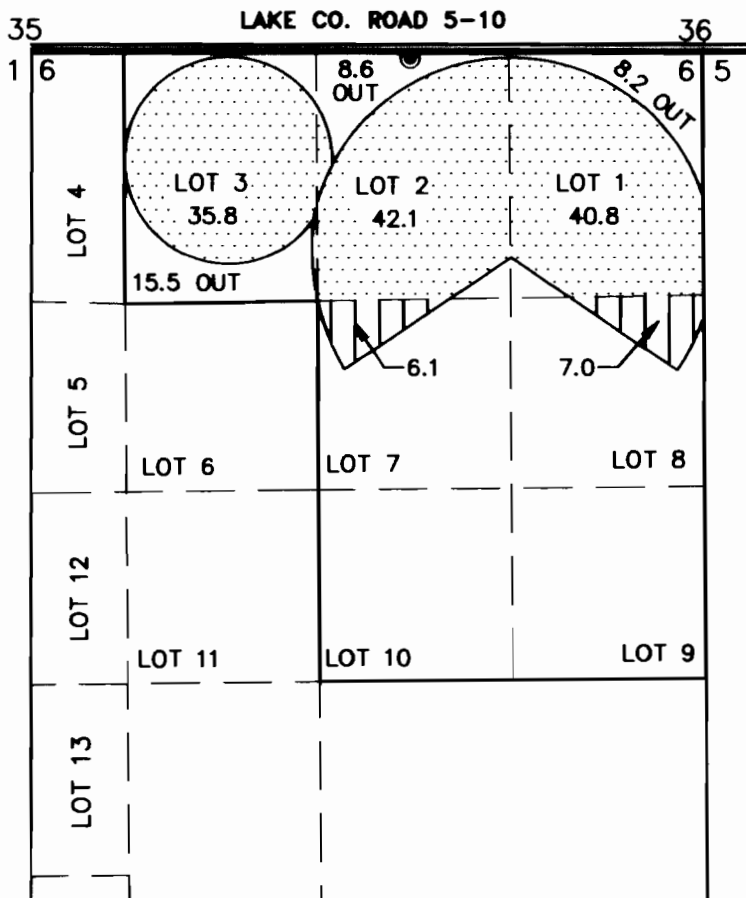

RECEIVED

SEP 10 2008

WATER RESOURCES DEPT
SALEM, OREGON



RECEIVED

SEP 10 7

WATER RESOURCES DEPT
SALEM, OREGON



13.1 ACRES FROM U-665 (CERT# 28571) TRANSFERRED AS SHOWN.

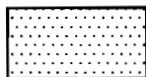

118.7 ACRES FROM U-665 (CERT# 28571) REMAINS AS SHOWN.

⊙ P.O.A. WELL LOCATED IN LOT 2 SECTION 6 AND 30 CHAINS WEST AND 0.5 CHAINS SOUTH FROM THE NW CORNER OF SECTION 5.

THIS MAP IS FOR THE PURPOSE OF LOCATING A WATER RIGHT ONLY INTENT TO PROVIDE LEGAL DIMENSIONS OR THE LOCATION OF PROPERTY

**APPLICATION
OF USE
PROPRIATION**

REDGE

TAX LOT 101
IN S 1/2 SECTION 31,
TOWNSHIP 25 SOUTH, RANGE 15 EAST, W.M.
LAKE COUNTY, OREGON

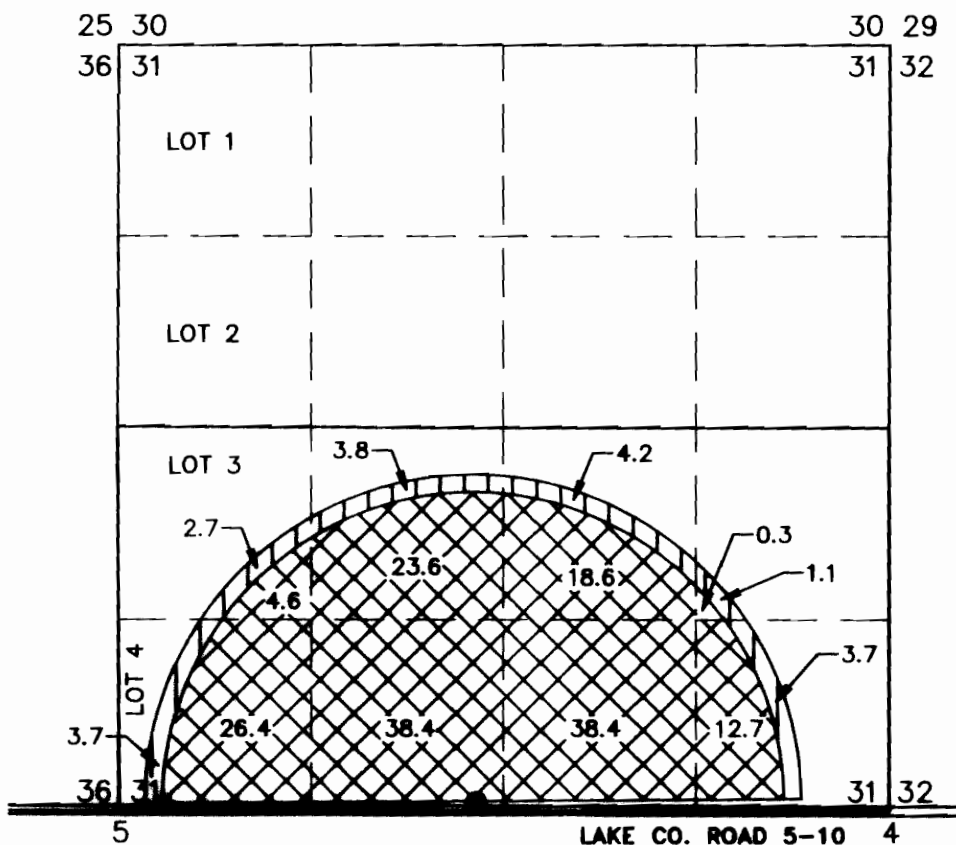

163.0 ACRES FROM T-9033 REMAINS AS SHOWN.



18.2 ACRES FROM U-665 (CERT# 28571) TRANSFERRED AS SHOWN.

ONLY AND HAS NO
PROPERTY LINES.

● P.O.A. WELL LOCATED IN THE SE 1/4 SW 1/4 SECTION 31 AND 2432
EAST AND 63 FEET NORTH FROM THE SW CORNER OF SECTION 31.

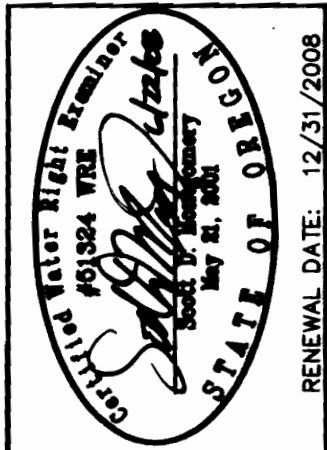

**ALL POINTS ENGINEERING
& SURVEYING, INC.**

P.O. BOX 767 (CRR)
TERREBONNE, OREGON 97760
(541) 548-5833 PH
(541) 585-4602 FX
www.APEandS.com

PROJECT No. 08-038

PREPARED AT THE REQUEST OF:
DORIS H. KITTREDGE
P.O. BOX 25
FT. ROCK, OR 97735