

T4S, R2W, WM

MARION COUNTY

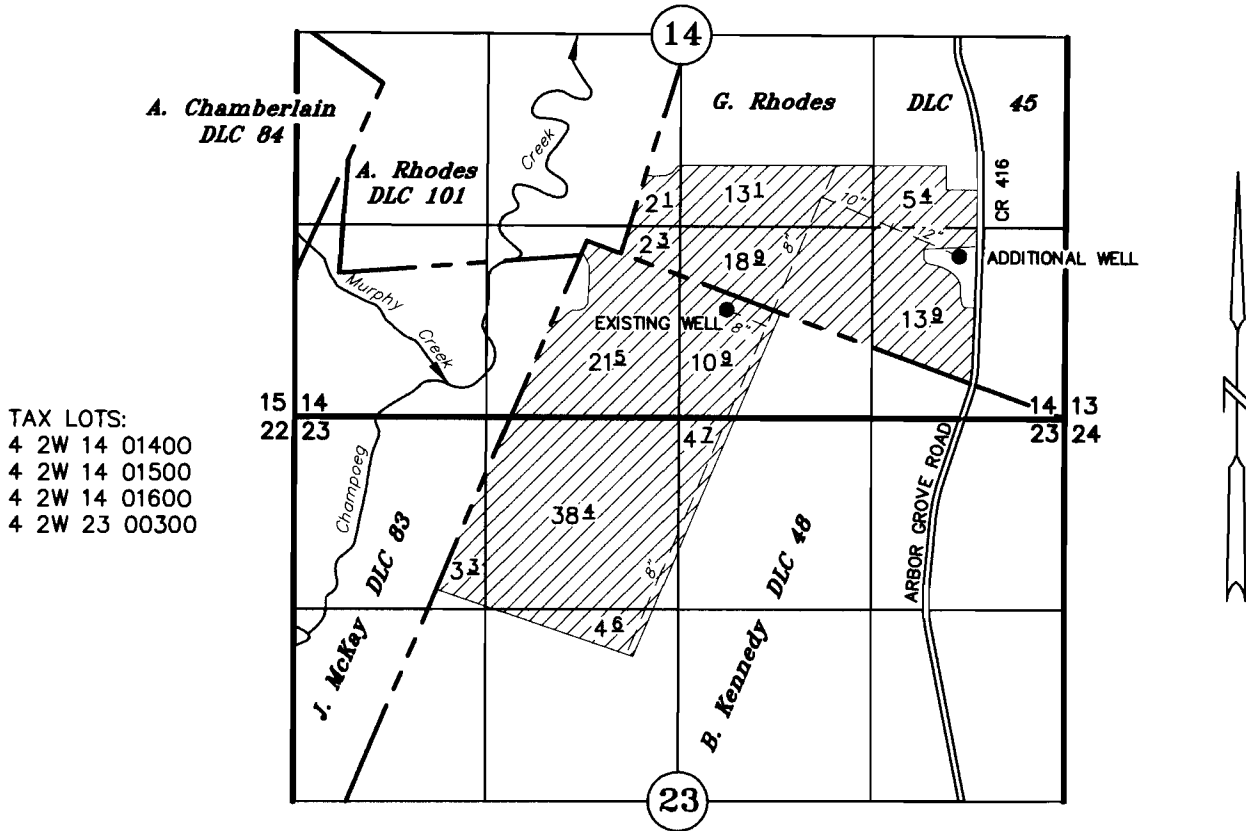

EXISTING WELL: 370' S & 730' E FROM THE SW COR G. RHODES DLC 45
ADDITIONAL WELL: 10' S & 2320' E FROM THE SW G. RHODES DLC 45

APPLICATION TO TRANSFER A WATER RIGHT

(ADDITIONAL POINT OF APPROPRIATION)

UNDER

Application No. G-4118 Permit No. G-3875 Certificate No. 54709

ADAPS LLC

RECEIVED

SEP 22 2008

WATER RESOURCES DEPT
SALEM, OREGON

SEPTEMBER 9, 2008
SCALE: 1" = 1320'

T 10711

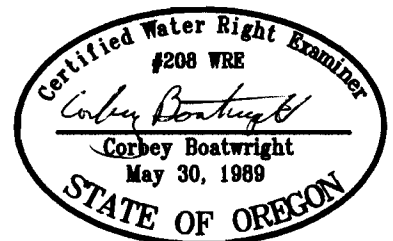

RENEWAL DATE: DEC 31, 2009

NOTE: This map is for the purpose of identifying the location of water rights and has no intent to dimension or locate property ownership lines.

T. 4 S., R. 2 W., W.M.

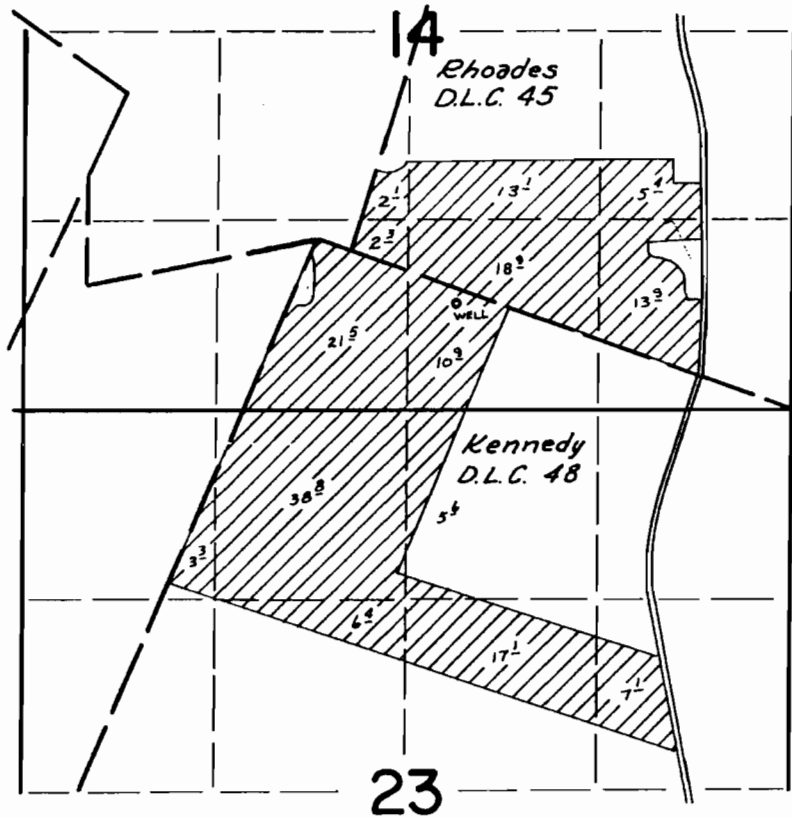

WELL LOCATED: 370'S & 730' E FROM SW COR. RHOADES DLC 45

FINAL PROOF SURVEY UNDER

RECEIVED

SEP 23 1978

WATER RESOURCES DEPT
SALEM, OREGON

Application No. G-4118 Permit No. G-3875
IN NAME OF

MILTON HUNGSBERG

Surveyed Oct. 5 1972, by D. Norby

T 10711

T. 4 S., R. 2 W., W.M.

$$\frac{120 \times 2}{2} = 0.944$$

$$\frac{0.959}{1.398}$$

$$\frac{1080 \times 360}{2} = 4.96$$

4.5
4.6

$$\frac{290}{115} = 2.52$$

$$202.7 \times 380 = 1.7$$

1.8

$$\frac{410 \times 1300}{2}$$

$$2 \overline{) 135} = 67.5$$

$$1000 \times 185 = 0.435$$

$$2590 \times 1412 = 33.95$$

$$\frac{100 \times 400}{2} = 0.712$$

$$\frac{110 \times 1000}{2} = 4.706$$

$$\frac{1.23 \times 10}{166.4 \text{ ac}} = \frac{0.2}{27.3 \text{ ac}} = \frac{1.03}{139.1}$$

Full duty for 139.1 ac = 1.73

$$\frac{166.4}{139.1}$$

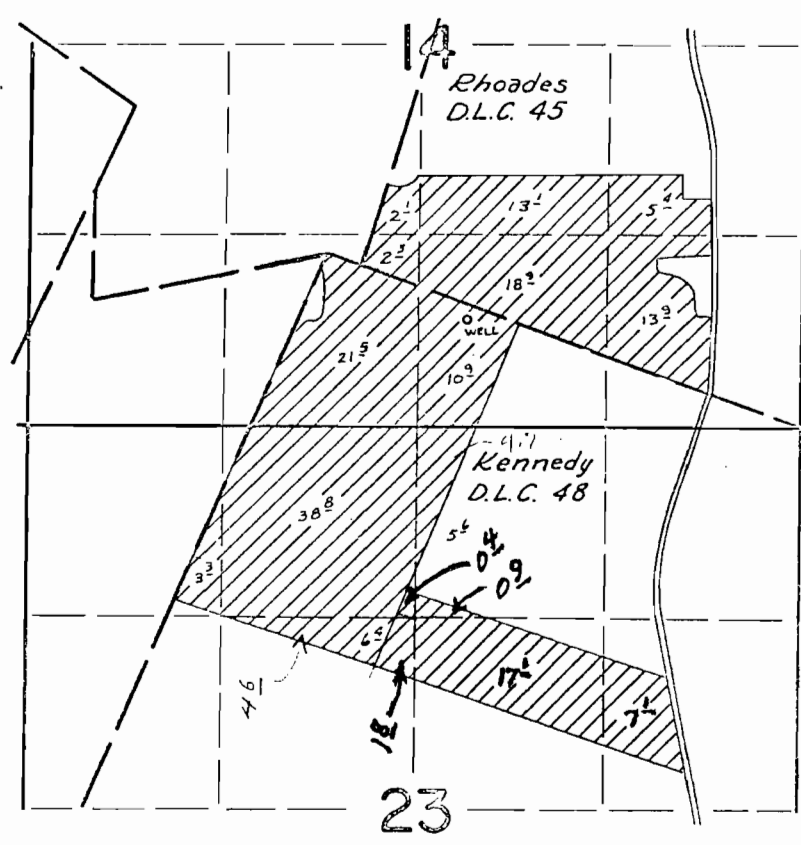

WELL LOCATED: 370' S & 730' E FROM SW COR. RHOADES DLC 45

- 0.9 ac NW 1/4 NE 1/4
 - 17.1 ac SW 1/4 NE 1/4
 - 7.1 ac SE 1/4 NE 1/4
 - 0.4 ac NE 1/4 NW 1/4
 - 1.8 ac SE 1/4 NW 1/4
- 27.3 of Sec 23

FINAL PROOF SURVEY
UNDER

Application No. G-4118 Permit No. G-3875
IN NAME OF

MILTON HUNGSBERG

Surveyed Oct. 5 1972, by D. Norby

RECEIVED

SEP 20 2008

WATER RESOURCES DEPT
SALEM, OREGON

$$\begin{array}{r} 10.9 \\ 21.5 \\ 39.4 \\ 3.3 \\ 4.6 \\ 4.7 \\ \hline 83.4 \end{array}$$

4.6
4.7
83.4
KFT