



Oregon Water Resources Department
 725 Summer Street NE, Suite A
 Salem Oregon 97301-1266
 (503) 986-0900
 www.wrd.state.or.us

Application for Water Right Transfer

Please type or print legibly in dark ink. If your application is incomplete or inaccurate, we will return it to you. If any requested information does not apply to your application, insert "N/A" to indicate "Not Applicable." As you complete this form, please refer to notes and guidance included on the application. A summary of review criteria and procedures that are generally applicable to these applications is available at www.wrd.state.or.us/OWRD/PUBS/forms.shtml.

1. TYPE OF TRANSFER APPLICATION

Please check one	
<input type="checkbox"/> Permanent Transfer	<input checked="" type="checkbox"/> Instream Transfer
<input type="checkbox"/> Temporary Transfer (1 to 5 yrs.)	<input type="checkbox"/> Permanent
• total number of years: _____	<input checked="" type="checkbox"/> Time-Limited
(begin year: _____)	<input type="checkbox"/> Drought Transfer
(end year: _____)	<input type="checkbox"/> Other

2. APPLICANT INFORMATION

Name: Rogue River Valley Irrigation District
First Last

Address: 3139 Merriman Rd

Medford OR 97501
City State Zip

Phone: 541-773-6127
Home Work Other

Fax: 541-773-5420 E-Mail address: rrvid@charterinternet.com

3. AGENT INFORMATION

(The agent listed is authorized to represent the applicant in all matters relating to this transfer application.)

Name: Jordan Schrader Ramis PC
First Last

Address: PO Box 230669

Portland OR 97281
City State Zip

Phone: 503-598-7070
Home Work Other

Fax: 503-598-7373 E-Mail address: steve.shropshire@jordanschrader.com

- If an agent is listed above, please check **one** of the following:
 - Please send all correspondence to Agent. Send *copies* of correspondence to Applicant; **or**
 - Please send all correspondence to Applicant. Send *copies* of correspondence to Agent.

RECEIVED

SEP 30 2008

WATER RESOURCES DEPT.
 SALEM, OREGON

4. PROPOSED CHANGE(S) TO WATER RIGHT(S)

- List **all** water rights to be affected by this transfer. Indicate the certificate, permit, decree or other identifying number(s) in the table below: *(Attach additional pages as necessary.)*

	Application / Decree	Permit / Previous Transfer	Certificate
1.	See Attachment A		
2.			
3.			
4.			
5.			
6.			

- Attach a **separate Supplemental Form A** (*Description of Proposed Change(s) to a Water Right*) for **each** water right listed above.
- Check **all** proposed change(s) included in this transfer application:
 - Place of Use Point of Diversion (POD) Additional Point of Diversion
 - Character of Use Point of Appropriation (POA, or well) Additional POA
 - Instream Transfer Surface Water POD to Ground Water POA
 - Substitution of Supplemental Groundwater right for Primary Surface water right
 - Historic POD change Other
- Reason(s) for change(s): Instream transfer sought for acres excluded from the district or quitclaimed.

5. WATER DELIVERY SYSTEM

- Describe the **current** water delivery system **or** the system that **was in place** at some time **within the last 5 years**. Include information on the pumps, canals, pipelines and sprinklers used to divert, convey and apply the water at the authorized place of use. If the transfer involves multiple rights that have independent systems, describe each system separately.

The description must be sufficient to demonstrate that the full quantity of water to be transferred can be conveyed from the authorized source and applied at the authorized location and that the applicant is ready, willing, and able to exercise the right.

Open canal system.

- System capacity: 50 cubic feet per second (cfs). If the transfer involves multiple rights that have independent systems, describe the capacity for each system separately.

RECEIVED

SEP 30 2008

**WATER RESOURCES DEPT.
SALEM, OREGON**

FS

6. EVIDENCE OF BENEFICIAL WATER USE

- Attach one or more **Evidence of Use Affidavits** (Supplemental Form B) demonstrating that each of the right(s) involved in the transfer have been exercised in the last five years in accordance with the terms and conditions of the right or that a presumption of forfeiture for non-use could be rebutted. The Evidence of Use Affidavit(s) **must include supporting documentation** such as the following:
 - ▶ Copies of receipts from sales of irrigated crops or for expenditures relating to use of water;
 - ▶ Records such as Farm Service Agency crop reports, irrigation district records, an NRCS farm management plan, or records of other water suppliers;
 - ▶ Dated aerial photographs of the lands or other photographs containing sufficient detail to establish location and date of the photograph; *or*
 - ▶ If the right has **not** been used during the past five years, documentation that the presumption of forfeiture would be rebutted under ORS 540.610(2).

7. AFFECTED DISTRICTS

- Are any of the water rights proposed for transfer located within or served by an irrigation or other water district? Yes No
- Will any of the water rights be located within or served by an irrigation or other water district after the proposed transfer? Yes No
- Is water for any of the rights supplied under a water service agreement or other contract for stored water with a federal agency or other entity? Yes No

If "Yes", for any of the above, list the name and mailing address of the district, agency and/or entity:

Rogue River Valley Irrigation District, 3139 Merriman Rd. Medford, OR 97501

Bureau of Reclamation, 1150 N. Curtis Rd., Suite 100, Boise, ID 83706-1234

Medford Irrigation District, PO Box 70, Jacksonville, OR 97530

8. LOCAL GOVERNMENTS

- List the name and mailing address of all local governments (i.e., each county, city, municipal corporation, or tribal government within whose jurisdiction water will be diverted, conveyed or used).

Jackson County, 10 S. Oakdale Rm., 100 Medford, OR 97501

City of Eagle Point, PO Box 779, Eagle Point, OR 97524

City of Central Point, S. 4th St., Central Point, OR 97502

Medford Irrigation District, PO Box 70, Jacksonville, OR 97530

RECEIVED

SEP 3 0 2008

WATER RESOURCES DEPT.
SALEM, OREGON

FS

9. LAND OWNERSHIP

- Does the applicant own the lands **FROM** which the right is being transferred? Yes No

*If "No", provide the following information. For Temporary Transfers, also include a **notarized statement granting consent** to the transfer from **each** of the landowners (for Permanent Transfers see Section 12(c)):*

Names of Current Landowner(s): N/A – See cover letter accompanying application.
First Last

Address: _____

City State Zip

- Does the applicant own the lands **TO** which the right is being transferred?
 Yes No N/A - NOT APPLICABLE TO INSTREAM TRANSFERS

If "No", provide the following information:

Names of Receiving Landowner(s): _____
First Last

Address: _____

City State Zip

- Check **one** of the following:
 - The receiving landowner will be responsible for completion of the proposed changes after the final order is issued. All notices and correspondence should be sent to this landowner.
 - The applicant will remain responsible for completion of changes. Notices and correspondence should continue to be sent to the applicant and applicant's agent.
 - N/A. (Not applicable. Application is for an Instream Water Right Transfer.)

10. Other Remarks (optional)

The District is seeking the flexibility to terminate the transfer before the proposed termination date if the _____

District designates a different beneficial use for the affected water rights prior to that date. _____

RECEIVED

SEP 30 2008

WATER RESOURCES DEPT.
SALEM, OREGON

11. ATTACHMENTS

*Check each of the following attachments included with this application.
The application will be returned if all required attachments are not included.*

Supplemental Form A –

Description of Proposed Change(s) to a Water Right

- A **separate** Supplemental Form A is enclosed for **each** water right to be affected by this transfer.

Supplemental Form B –

Evidence of Use Affidavit(s)

- At least one Evidence of Use Affidavit documenting that the right has been used during the last five years or that the right is not subject to forfeiture under ORS 540.610 is attached. The affidavit provided must be the original (not a copy), **and**
- The Evidence of Use Affidavit **must** be accompanied by **supporting documentation**.

Map

- Water Right Transfer*
The map must be prepared by a Certified Water Right Examiner and meet the requirements of OAR 690-380-3100 unless a waiver has been granted. The map provided must be the original, not a copy.
- Temporary Transfer or Historical POD Change*
A map meeting the requirements of OAR 690-380-3100 must be included but need **not** be prepared by a Certified Water Right Examiner.

Water Well Report(s)/Well Log(s):

- The application is for a change in point of appropriation or change from surface water to ground water and copies of all water well reports are attached.
- Water well reports are not available and a description of construction details including well depth, static water level, and information necessary to establish the ground water body developed or proposed to be developed is attached.
- N/A. The application does **not** involve a change in point of appropriation or a change from surface water to ground water, so water well reports are **not** required.)

Land Use Information For Proposed Changes:

For Instream Transfers:

- Notice of the intent to file an instream transfer application has been provided to each affected local government along the proposed reach, and copies of the notices are enclosed. (*For instream transfers a Land Use Information Form is not required.*)

For All Other Transfers:

- Land Use Information Form is enclosed; *or*
- All** of the following criteria are met, therefore a Land Use Information Form is not required:
- ❶ In EFU zone or irrigation district,
 - ❷ Change in place of use only,
 - ❸ No structural changes needed, including diversion works, delivery facilities, other structures, **and**
 - ❹ Irrigation only.

Fees:

- Amount enclosed: \$2,000.00
See the Department's Fee Schedule at www.wrd.state.or.us or call (503) 986-0900.

Instream Water Right Transfers, also include:

Supplemental Form C –

Instream Water Right Transfer

- Complete this form to describe the desired nature and attributes for the proposed instream water right.

Temporary Transfers, also include:

Recorded Deed:

- The applicant must submit a copy of the current deed of record for the land **from** which the authorized place of use or point of diversion/appropriation is being moved.

Affidavit of Consent:

- If the applicant is **NOT** the owner of record for the land **from** which the authorized place of use or point of diversion/appropriation is being moved, a notarized statement from the actual owner of record consenting to the proposed transfer must be submitted.

RECEIVED

Before submitting your application to the Department, be sure you have:

- Answered each question completely.
- Included all the required attachments.
- Provided original signatures for **all** named deed holders, or other parties, with an interest in the water right.
- Included a check payable to the Oregon Water Resources Department for the appropriate amount.

12. SIGNATURES

▪ Check one of the following, as appropriate, and sign the application in the signature box below:

- In accordance with OAR 690-380-3000(13)(a), I (we) understand that prior to Department approval of a permanent transfer and upon my receipt of a draft Preliminary Determination for the proposed transfer, I (we) will be required [pursuant to OAR 690-380-4010(5)] to provide the following landownership information and evidence demonstrating that I (we) are authorized to pursue the transfer: (See cover letter accompanying Application)
- (a) A report of ownership and lien information that has been prepared by a title company *within the last three months*;
- (b) A copy of written notification of the proposed transfer provided by the applicant to **all** lien holders on the subject lands unless the report of ownership and lien information shows that a water right conveyance agreement has been recorded for the subject lands. *If a water right conveyance agreement has been recorded for the subject lands, a copy of the agreement and identification of the owner of the lands at the time the agreement was recorded must be submitted; and*
- (c) If the landowner identified in the report of ownership and lien information is **not** the applicant, a **notarized statement consenting to the transfer** (*attached*) signed by the landowner identified in the report or an authorized representative of the entity to whom the interest in the water right has been conveyed as identified in a water right conveyance agreement or other documentation demonstrating that the applicant is authorized to pursue the transfer in the absence of the consent of the landowner.
- I (we) affirm that interest in the water right has been conveyed to someone other than the landowner, and documents, including a water right conveyance agreement, report of ownership and lien information, and any required lienholder notification are enclosed, demonstrating that I am (we are) authorized to pursue the transfer. I (we) understand that we may be required to provide additional information upon receipt of the draft Preliminary Determination.
- I (we) affirm that the applicant is a municipality, as defined in ORS 540.510(3)(b), and that the right is in the name of the municipality or a predecessor. Therefore, pursuant to OAR 690-380-3000(13)(b), the applicant is **NOT** required to provide the above described report of ownership and lien information.
- I (we) affirm that the applicant is an entity with the authority to condemn property and is acquiring the property to which the water right proposed for transfer is appurtenant by condemnation. Documentation is provided with this application supporting this statement. Therefore, pursuant to OAR 690-380-3000(13)(c), the applicant is **NOT** required to provide the above described report of ownership and lien information. (*NOTE: Such an entity may only apply for a transfer under this subsection if it has filed a condemnation action to acquire the property.*)
- I (we) affirm that this is a temporary transfer and a copy of the deed for the "from" land (and affidavits of consent from any other landowners, if applicable) is enclosed.
- I (we) affirm that the information contained in this application is true and accurate.

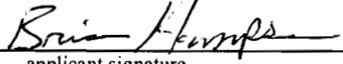
 applicant signature	BRIAN HAMPSON SECRETARY/Manager name and title if applicable (print)	9-25-08 date
_____ applicant signature	_____ name and title if applicable (print)	RECEIVED date

SEP 20 2008

Application for Water Right Transfer
Attachment A

	<u>Application/Decree</u>	<u>Permit/Previous Transfer</u>	<u>Certificate</u>
1.	E194	E19	Primary 80569
2.	Little Butte		Primary 80566
3.	Little Butte		Primary 80567
4.	S589	S407	Supp. 80571
5.	S3036	S1705	Supp. 80574
6.	S3040	S1706	Supp. 80575
7.	S29701	S30364	Supp. 80576
8.	S4903	S2993	Supp. 80577
9.	S28535	S25915	Supp. 83729
10.	E194	E19	Supp. 80569
11.	S7352 S7353 S7354 S7355	Permit 4951	

RECEIVED
SEP 30 2008
WATER RESOURCES DEPT.
SALEM, OREGON

Water Right Transfer Supplemental Form A

DESCRIPTION OF PROPOSED CHANGE(S) TO A WATER RIGHT

List only **one** water right per page. A **separate Supplemental Form A** must be completed for **each** certificate, permit, decree, or other right involved in the proposed transfer.

Attach additional copies of Supplemental Form A as needed to describe other certificates, permits, decrees or other rights involved in this transfer.

▪ Certificate Number or other identifying number: 80566

1. TYPE OF CHANGE(S) PROPOSED

(Check *all* that apply.)

Point of Diversion or Appropriation	Place of Use	Character of Use
<input type="checkbox"/> Change (The old point of diversion or appropriation will not be used for the portion of the water right affected by the transfer.) <input type="checkbox"/> Additional (Both the old and new points of diversion or appropriation will be used for the portion of the water right affected by the transfer.) <input type="checkbox"/> Historic Point of Diversion or Appropriation Change (Unauthorized point of diversion or appropriation used for more than 10 years.) <input type="checkbox"/> Surface Water to Ground Water (A new point of appropriation will be used instead of the old point of diversion. The old point of diversion will not be used.) <input type="checkbox"/> Point of Diversion Change due to Government Action (The old point of diversion or appropriation can no longer be used due to government action.) <input type="checkbox"/> Exchange (Water from another source will be used in exchange for supplying an equal amount of replacement water to that source.)	<input type="checkbox"/> All of the right will be exercised at a different location than currently authorized (Use of water at the current location will be discontinued.) <input checked="" type="checkbox"/> Only a portion of the right will be exercised at a different location than currently authorized (Use of water at the current location will be discontinued.)	Proposed new use: <input type="checkbox"/> Irrigation <input type="checkbox"/> Municipal <input type="checkbox"/> Quasi-municipal <input type="checkbox"/> Commercial <input type="checkbox"/> Industrial <input checked="" type="checkbox"/> Instream (complete and attach <i>Supplemental Form C</i>) <input type="checkbox"/> Domestic (indicate number of households) _____ <input type="checkbox"/> Other _____ <input type="checkbox"/> Substitution (A supplemental ground water right will be substituted for a primary surface water right.) <input type="checkbox"/> Supplemental Use to Primary Use (Primary water right shall be cancelled and the supplemental water right will change to primary use.)

RECEIVED

SEP 30 2008

WATER RESOURCES DEPT.
SALEM, OREGON

▪ Certificate Number or other identifying number: 80566

The following information **must be provided only** for those points of diversion or appropriation that are involved in the transfer (i.e., list only the portion of the water right you propose to transfer.) Attach additional pages as necessary.

Government lot and donation land claim numbers must be included in the tables below only if the information is reflected on the existing water right.

Location of Existing Authorized Point(s) of Diversion or Appropriation to be Changed:

(i.e., the allowed point(s) of diversion or appropriation listed on the water right that will be affected by the proposed transfer, the "FROM" point(s) of diversion or appropriation)

If Ground Water, OWRD Well Log ID No. (or Well ID Tag No. L-___)	Source and Priority Date	Township	Range	Mer	Sec	¼ ¼	Tax Lot, DLC or Gov't Lot	Survey Coordinates (coordinates from a recognized survey corner)
See Attachment C								

- Does the water right being transferred involve a ground water source(s)?
 - Yes
 - No (Surface water source only.)

If "Yes", for each authorized point of appropriation (well) involved, you must either:

A. Supply a copy of the well log(s) for each point of appropriation that is **clearly labeled** and associated with the corresponding well in the table above and on the accompanying application map. (NOTE: You may search for well logs on the Department's web page at: <http://www.wrd.state.or.us>)

or

B. If a well log is **not** available, you must describe the construction of the authorized point of appropriation by completing the table below. Attach additional copies as necessary.

RECEIVED

SEP 30 2003

WATER RESOURCES DEPT.
SALEM, OREGON

Construction of Existing Authorized Point(s) of Appropriation – (Only needed if no well log is available.)

Wells in this listing must be **clearly tied** to corresponding well location(s) described in the table above and shown on the accompanying application map.

OWRD Well No. as identified in table above	Diameter	Type and size of casing	No. of feet of casing	Intervals casing is perforated (in feet)	Seal depth	Est. depth to water	Est. depth to water bearing stratum	Type of access port or measuring device	Total well depth

▪ Certificate Number or other identifying number: 80566

3. PROPOSED CHANGES TO THE WATER RIGHT

Describe proposed changes to the water right involving point(s) of diversion and/or appropriation. Survey coordinates described below should accurately correspond to the points shown on the accompanying application map. Attach additional pages as necessary.

Location of Proposed Point(s) of Diversion or Appropriation:

(i.e., the "TO" point(s) of diversion or appropriation) *N/A – Instream Water Right Transfer*

*(NOTE: Complete this table **only** if a Change in Point of Diversion or Appropriation is being proposed.)*

Source	Township	Range	Mer	Sec	¼ ¼ Section	Tax Lot, DLC or Gov't Lot	Survey Coordinates (coordinates from a recognized survey corner)

- If there are proposed point(s) of appropriation (wells) listed in the table above, are the well(s) already constructed? Yes No *N/A - No proposed well(s) listed above.*

*If "Yes", attach and **clearly label** the corresponding well log(s) for each proposed well, **or** if well log(s) are **not** available, describe the construction of the well(s) using the table below. (NOTE: You may search for well logs on the Department's web page at: <http://www.wrd.state.or.us>)*

If "No", describe the anticipated construction for the proposed well(s) in the following table:

Construction of Proposed Point(s) of Appropriation or Well(s)

*Well numbers in this listing must be **clearly tied** to corresponding well location(s) described in the table above and shown on the accompanying application map.*

Well already built? (Yes/No)	If an existing well, OWRD Well Log ID No. (or Well ID Tag No. L-)	Diameter	Type and size of casing	No. of feet of casing	Intervals casing is perforated (in feet)	Seal depth	Est. depth to water	Est. depth to water bearing stratum	Type of access port or measuring device	Total well depth

RECEIVED
SEP 3 0 2008
WATER RESOURCES DEPT.
SALEM, OREGON

Water Right Transfer Supplemental Form A

Attachment B

Primary 80566

Primary
80569
80567

Supplemental
80569*
80571*
80574*
80575*
80576*
80577*
83729*
Permit 4951

*Supplemental to this Primary

RECEIVED

SEP 30 2008

WATER RESOURCES DEPT.
SALEM, OREGON

Water Right Transfer Supplemental Form A								
				Attachment C				
				80566				
Source	Priority Date	Township	Range	Mer	Sec	1/4 1/4	Tax Lot	Survey Coordinates
N. Fk. Little Butte Creek	9/14/1899	36S	2E	WM	20	SE NE		40 ft. n. & 620 ft. w. from E 1/4 Corner of Sec. 20, Township 36 South, Range 2 East, W.M.
S. Fk. Little Butte Creek	9/14/1899	36S	2E	WM	29	NE SE		780 ft. s. & 400 ft. w. from E 1/4 corner of Sec. 29, Township 36 South, Range 2 East, W.M.

RECEIVED

SEP 30 2008

WATER RESOURCES DEPT.
SALEM, OREGON

Water Right Transfer Supplemental Form A										
Attachment D										
Primary 80566										
Source	Priority Date	TWP	RNGMER	SEC	QQ	TAX LOT	Acres	MAP #		
North & South fork of Little Butte Creek	9/14/1899	36S	1W	WM	22	NE SW	100	2.40	map 35	
North & South fork of Little Butte Creek	9/14/1899	37S	1W	WM	6	NW SW	2500	9.60	map 5	
North & South fork of Little Butte Creek	9/14/1899	37S	2W	WM	4	SW SW	2206	0.20	map 23	

RECEIVED
 SEP 30 2009
 WATER RESOURCES DEPT.
 SALEM, OREGON

Water Right Transfer Supplemental Form A

DESCRIPTION OF PROPOSED CHANGE(S) TO A WATER RIGHT

List only one water right per page. *A separate Supplemental Form A must be completed for each certificate, permit, decree, or other right involved in the proposed transfer.*

Attach additional copies of Supplemental Form A as needed to describe other certificates, permits, decrees or other rights involved in this transfer.

▪ Certificate Number or other identifying number: 80567

1. TYPE OF CHANGE(S) PROPOSED

(Check *all* that apply.)

Point of Diversion or Appropriation	Place of Use	Character of Use
<input type="checkbox"/> Change (The old point of diversion or appropriation will not be used for the portion of the water right affected by the transfer.) <input type="checkbox"/> Additional (Both the old <i>and</i> new points of diversion or appropriation will be used for the portion of the water right affected by the transfer.) <input type="checkbox"/> Historic Point of Diversion or Appropriation Change (Unauthorized point of diversion or appropriation used for more than 10 years.) <input type="checkbox"/> Surface Water to Ground Water (A new point of appropriation will be used instead of the old point of diversion. The old point of diversion will not be used.) <input type="checkbox"/> Point of Diversion Change due to Government Action (The old point of diversion or appropriation can no longer be used due to government action.) <input type="checkbox"/> Exchange (Water from another source will be used in exchange for supplying an equal amount of replacement water to that source.)	<input type="checkbox"/> All of the right will be exercised at a different location than currently authorized (Use of water at the current location will be discontinued.) <input checked="" type="checkbox"/> Only a portion of the right will be exercised at a different location than currently authorized (Use of water at the current location will be discontinued.)	Proposed new use: <input type="checkbox"/> Irrigation <input type="checkbox"/> Municipal <input type="checkbox"/> Quasi-municipal <input type="checkbox"/> Commercial <input type="checkbox"/> Industrial <input checked="" type="checkbox"/> Instream (complete and attach <i>Supplemental Form C</i>) <input type="checkbox"/> Domestic (indicate number of households) _____ <input type="checkbox"/> Other _____ <input type="checkbox"/> Substitution (A supplemental ground water right will be substituted for a primary surface water right.) <input type="checkbox"/> Supplemental Use to Primary Use (Primary water right shall be cancelled and the supplemental water right will change to primary use.)

RECEIVED

SEP 30 2008

WATER RESOURCES DEPT.
SALEM, OREGON

2. CURRENT WATER RIGHT INFORMATION

Water Right Subject to Transfer (*check and complete **one** of the following*):

<input checked="" type="checkbox"/> Certificated Right	<u>80567</u> Certificate Number	<u>Little Butte</u> Permit Number or Decree Name
<input type="checkbox"/> Adjudicated, Non-certificated Right	_____ Name of Decree	_____ Page Number
<input type="checkbox"/> Permit for which Proof has been Approved	_____ Permit Number	_____ Date Claim of Beneficial Use Submitted
<input type="checkbox"/> Transferred Right for which Proof has been Filed	_____ Previous Transfer Number	_____ Date Claim of Beneficial Use Submitted

- Name on Permit, Certificate, or Decree: Rogue River Valley Irrigation District and Medford Irrigation Dist.
- County: Jackson
- Authorized Use(s) to be Affected by Transfer: Irrigation
- Priority Date(s): 9/14/1899

*If there are **multiple Priority Dates** identified on the water right, any information provided on **pages 3 through 6** of this form **must identify** which priority date is associated with each of the authorized and proposed points of diversion or appropriation and places of use.*

- Source(s) of Water to be Affected by Transfer: North and South Fork of Little Butte Creek

Tributary to: Little Butte Creek

*If there are **multiple Sources** listed on the water right, any information provided on **pages 3 through 6** of this form **must identify** which source is associated with each of the authorized and proposed points of diversion or appropriation and places of use.*

For applications proposing a Change in Place of Use or Character of Use:

- Are there **Other Water Rights**, Permits or Ground Water Registrations associated with this land?
 Yes No N/A – *No Change in Place of Use or Character of Use*

If “**Yes**”, what are the Permit, Registration or Certificate Numbers? See attachment B

Pursuant to ORS 540.510, any “layered” water use or a right that is supplemental to a primary right proposed for transfer must be included in the transfer or be cancelled, except as provided in OAR 690-380-2240(5).

RECEIVED
SEP 30 2008
WATER RESOURCES DEPT.
SALEM, OREGON

▪ Certificate Number or other identifying number: 80567

The following information **must be provided** only for those points of diversion or appropriation that are **involved in the transfer** (i.e., list only the portion of the water right you propose to transfer.) Attach additional pages as necessary.

Government lot and donation land claim numbers must be included in the tables below only if the information is reflected on the existing water right.

Location of Existing Authorized Point(s) of Diversion or Appropriation to be Changed:

(i.e., the allowed point(s) of diversion or appropriation listed on the water right that will be affected by the proposed transfer, the "FROM" point(s) of diversion or appropriation)

If Ground Water, OWRD Well Log ID No. (or Well ID Tag No. L-___)	Source and Priority Date	Township	Range	Mer	Sec	¼ ¼	Tax Lot, DLC or Gov't Lot	Survey Coordinates (coordinates from a recognized survey corner)
See Attachment C								

- Does the water right being transferred involve a ground water source(s)?

Yes No (Surface water source only.)

If "Yes", for each authorized point of appropriation (well) involved, you must either:

A. Supply a copy of the well log(s) for each point of appropriation that is **clearly labeled** and associated with the corresponding well in the table above and on the accompanying application map. (NOTE: You may search for well logs on the Department's web page at: <http://www.wrd.state.or.us>)

or

B. If a well log is **not** available, you must describe the construction of the authorized point of appropriation by completing the table below. Attach additional copies as necessary.

Construction of Existing Authorized Point(s) of Appropriation – (Only needed if no well log is available.)

Wells in this listing must be **clearly tied** to corresponding well location(s) described in the table above and shown on the accompanying application map.

OWRD Well No. as identified in table above	Diameter	Type and size of casing	No. of feet of casing	Intervals casing is perforated (in feet)	Seal depth	Est. depth to water	Est. depth to water bearing stratum	Type of access port or measuring device	Total well depth

RECEIVED
 JUN 20 2007
 WATER RESOURCES DEPT.
 SALEM, OREGON

- Certificate Number or other identifying number: 80567

3. PROPOSED CHANGES TO THE WATER RIGHT

Describe proposed changes to the water right involving point(s) of diversion and/or appropriation. Survey coordinates described below should accurately correspond to the points shown on the accompanying application map. Attach additional pages as necessary.

Location of Proposed Point(s) of Diversion or Appropriation:

(i.e., the "TO" point(s) of diversion or appropriation)

N/A – Instream Water Right Transfer

*(NOTE: Complete this table **only** if a Change in Point of Diversion or Appropriation is being proposed.)*

Source	Township	Range	Mer	Sec	¼ ¼ Section	Tax Lot, DLC or Gov't Lot	Survey Coordinates (coordinates from a recognized survey corner)

- If there are proposed point(s) of appropriation (wells) listed in the table above, are the well(s) already constructed? Yes No *N/A - No proposed well(s) listed above.*

*If "Yes", attach and **clearly label** the corresponding well log(s) for each proposed well, **or** if well log(s) are **not** available, describe the construction of the well(s) using the table below. (NOTE: You may search for well logs on the Department's web page at: <http://www.wrd.state.or.us>)*

If "No", describe the anticipated construction for the proposed well(s) in the following table:

Construction of Proposed Point(s) of Appropriation or Well(s)

*Well numbers in this listing must be **clearly tied** to corresponding well location(s) described in the table above and shown on the accompanying application map.*

Well already built? (Yes/No)	If an existing well, OWRD Well Log ID No. (or Well ID Tag No. L-)	Diameter	Type and size of casing	No. of feet of casing	Intervals casing is perforated (in feet)	Seal depth	Est. depth to water	Est. depth to water bearing stratum	Type of access port or measuring device	Total well depth

RECEIVED
SEP 30 2008
WATER RESOURCES DEPT.
SALEM, OREGON

Water Right Transfer Supplemental Form A

Attachment B

Primary 80567

Primary
80566
80569

Supplemental
85069*
80571*
80574*
80575
80576*
80577
83729
Permit 4951

*Supplemental to this Primary

RECEIVED
SEP 30 2008
WATER RESOURCES DEPT.
SALEM, OREGON

Water Right Transfer Supplemental Form A									
Attachment C									
Source	Priority Date	Township	Range	Mer	Sec	1/4 1/4	Tax Lot	Survey Coordinates	
N. Fk. Little Butte Creek	9/14/1899	36S	2E	W.M.	20	SE NE		40 ft. n. & 620 ft. w. from E 1/4 Corner of Sec. 20, Township 36 South, Range 2 East, W.M.	
S. Fk. Little Butte Creek	9/14/1899	36S	2E	W.M.	29	NE SE		780 ft. s. & 400 ft. w. from E 1/4 corner of Sec. 29, Township 36 South, Range 2 East, W.M.	

RECEIVED

SEP 30 2003

WATER RESOURCES DEPT.
SALEM, OREGON

Water Right Transfer Supplemental Form A

Attachment D

Primary 80567

Source	Priority Date	TWP	RNG	MER	SEC	QQ	Tax Lot	Acres	MAP #
North & South Fork of Little Butte Creek	9/14/1899	36S	1W	WM	29	NW SW	700	1.00	map 7
North & South Fork of Little Butte Creek	9/14/1899	36S	1W	WM	29	NW SW	601	1.80	map 7
North & South Fork of Little Butte Creek	9/14/1899	36S	1W	WM	29	NW SW	600	2.70	map 7
North & South Fork of Little Butte Creek	9/14/1899	36S	1W	WM	29	NW SW	1500	5.50	map 7
North & South Fork of Little Butte Creek	9/14/1899	36S	1W	WM	29	SW SW	1500	0.50	map 7
North & South Fork of Little Butte Creek	9/14/1899	36S	2W	WM	26	NE SW	2000	0.30	map 12
North & South Fork of Little Butte Creek	9/14/1899	36S	2W	WM	26	SW SW	2000	3.00	map 12

RECEIVED

SEP 30 2009

WATER RESOURCES DEPT.
SALEM, OREGON

Water Right Transfer Supplemental Form A

DESCRIPTION OF PROPOSED CHANGE(S) TO A WATER RIGHT

List only **one** water right per page. A **separate Supplemental Form A** must be completed for **each** certificate, permit, decree, or other right involved in the proposed transfer.

Attach additional copies of Supplemental Form A as needed to describe other certificates, permits, decrees or other rights involved in this transfer.

▪ Certificate Number or other identifying number: 80569

1. TYPE OF CHANGE(S) PROPOSED

(Check *all* that apply.)

Point of Diversion or Appropriation	Place of Use	Character of Use
<input type="checkbox"/> Change (The old point of diversion or appropriation will <u>not</u> be used for the portion of the water right affected by the transfer.) <input type="checkbox"/> Additional (Both the old <u>and</u> new points of diversion or appropriation will be used for the portion of the water right affected by the transfer.) <input type="checkbox"/> Historic Point of Diversion or Appropriation Change (Unauthorized point of diversion or appropriation used for more than 10 years.) <input type="checkbox"/> Surface Water to Ground Water (A new point of appropriation will be used <u>instead</u> of the old point of diversion. The old point of diversion will <u>not</u> be used.) <input type="checkbox"/> Point of Diversion Change due to Government Action (The old point of diversion or appropriation can no longer be used due to government action.) <input type="checkbox"/> Exchange (Water from another source will be used in exchange for supplying an equal amount of replacement water to that source.)	<input type="checkbox"/> All of the right will be exercised at a different location than currently authorized (Use of water at the current location will be discontinued.) <input checked="" type="checkbox"/> Only a <u>portion</u> of the right will be exercised at a different location than currently authorized (Use of water at the current location will be discontinued.)	Proposed new use: <input type="checkbox"/> Irrigation <input type="checkbox"/> Municipal <input type="checkbox"/> Quasi-municipal <input type="checkbox"/> Commercial <input type="checkbox"/> Industrial <input checked="" type="checkbox"/> Instream (complete and attach <i>Supplemental Form C</i>) <input type="checkbox"/> Domestic (indicate number of households) _____ <input type="checkbox"/> Other _____ <input type="checkbox"/> Substitution (A supplemental ground water right will be substituted for a primary surface water right.) <input type="checkbox"/> Supplemental Use to Primary Use (Primary water right shall be cancelled and the supplemental water right will change to primary use.)

RECEIVED

SEP 3 0 2003

WATER RESOURCES DEPT.
SALEM, OREGON

▪ Certificate Number or other identifying number: 80569

The following information **must be provided only** for those points of diversion or appropriation that are involved in the transfer (i.e., list only the portion of the water right you propose to transfer.) Attach additional pages as necessary.

Government lot and donation land claim numbers must be included in the tables below only if the information is reflected on the existing water right.

Location of Existing Authorized Point(s) of Diversion or Appropriation to be Changed:
 (i.e., the allowed point(s) of diversion or appropriation listed on the water right that will be affected by the proposed transfer, the "FROM" point(s) of diversion or appropriation)

If Ground Water, OWRD Well Log ID No. (or Well ID Tag No. L-___)	Source and Priority Date	Township	Range	Mer	Sec	¼ ¼	Tax Lot, DLC or Gov't Lot	Survey Coordinates (coordinates from a recognized survey corner)
See Attachment C								

- Does the water right being transferred involve a ground water source(s)?
 Yes No (Surface water source only.)

If "Yes", for each authorized point of appropriation (well) involved, you must either:

- A. Supply a copy of the well log(s) for each point of appropriation that is **clearly labeled** and associated with the corresponding well in the table above and on the accompanying application map. (NOTE: You may search for well logs on the Department's web page at: <http://www.wrd.state.or.us>)
- or**
- B. If a well log is **not** available, you must describe the construction of the authorized point of appropriation by completing the table below. Attach additional copies as necessary.

Construction of Existing Authorized Point(s) of Appropriation – (Only needed if no well log is available.)
 Wells in this listing must be clearly tied to corresponding well location(s) described in the table above and shown on the accompanying application map.

OWRD Well No. as identified in table above	Diameter	Type and size of casing	No. of feet of casing	Intervals casing is perforated (in feet)	Seal depth	Est. depth to water	Est. depth to water bearing stratum	Type of access port or measuring device	Total well depth

RECEIVED
 SEP 30 2008
 WATER RESOURCES DEPT.
 SALEM, OREGON

▪ Certificate Number or other identifying number: 80569

3. PROPOSED CHANGES TO THE WATER RIGHT

Describe proposed changes to the water right involving point(s) of diversion and/or appropriation. Survey coordinates described below should accurately correspond to the points shown on the accompanying application map. Attach additional pages as necessary.

Location of Proposed Point(s) of Diversion or Appropriation:

(i.e., the "TO" point(s) of diversion or appropriation) *N/A – Instream Water Right Transfer*

*(NOTE: Complete this table **only** if a Change in Point of Diversion or Appropriation is being proposed.)*

Source	Township	Range	Mer	Sec	¼ ¼ Section	Tax Lot, DLC or Gov't Lot	Survey Coordinates (coordinates from a recognized survey corner)

- If there are proposed point(s) of appropriation (wells) listed in the table above, are the well(s) already constructed? Yes No N/A - No proposed well(s) listed above.

*If "Yes", attach and clearly label the corresponding well log(s) for each proposed well, or if well log(s) are **not** available, describe the construction of the well(s) using the table below. (NOTE: You may search for well logs on the Department's web page at: <http://www.wrd.state.or.us>)*

If "No", describe the anticipated construction for the proposed well(s) in the following table:

Construction of Proposed Point(s) of Appropriation or Well(s)

Well numbers in this listing must be clearly tied to corresponding well location(s) described in the table above and shown on the accompanying application map.

Well already built? (Yes/No)	If an existing well, OWRD Well Log ID No. (or Well ID Tag No. L-)	Diameter	Type and size of casing	No. of feet of casing	Intervals casing is perforated (in feet)	Seal depth	Est. depth to water	Est. depth to water bearing stratum	Type of access port or measuring device	Total well depth

RECEIVED
 JUN 30 2008
 WATER RESOURCES DEPT.
 SALEM, OREGON

Water Right Transfer Supplemental Form A

Attachment B

Primary 80569

Primary
80566
80567

Supplemental
80571*
80574*
80575*
80576*
80577*
83729*
Permit 4951*

*Supplemental to this Primary

RECEIVED
SEP 30 2003
WATER RESOURCES DEPT.
SALEM, OREGON

Water Right Transfer Supplemental Form A									
Attachment C									
Source	Priority Date	Township	Range	Mer	Sec	1/4 1/4	Tax Lot	Survey Coordinates	
N. Fk. Little Butte Creek	7/23/1909	36S	2E	W.M.	20	SE NE		40 ft. n. & 620 ft. w. from E 1/4 Corner of Sec. 20, Township 36 South, Range 2 East, W.M.	
S. Fk. Little Butte Creek	7/23/1909	36S	2E	W.M.	29	NE SE		780 ft. s. & 400 ft. w. from E 1/4 corner of Sec. 29, Township 36 South, Range 2 East, W.M.	
Bradshaw Drop	7/23/1909	36S	1E	W.M.	8	SW SW		SW SW, Section 8, Township 36 South, Range 1 East, W.M.	

RECEIVED

SEP 30 2000

WATER RESOURCES DEPT.
SALEM, OREGON

Source	Priority Date	TWP	RNG	MER	SEC	QQ	TAX LOT	ACRES	MAP #
North & South forks of the Little Butte Ck & Bradshaw Drop	7/23/1909	36S	1W	WM	14	SE SW	1700	0.20	map 1
North & South forks of the Little Butte Ck & Bradshaw Drop	7/23/1909	36S	1W	WM	15	SE NW	2000	4.90	map 2
North & South forks of the Little Butte Ck & Bradshaw Drop	7/23/1909	36S	1W	WM	16	NE SE	3800	1.00	map 3
North & South forks of the Little Butte Ck & Bradshaw Drop	7/23/1909	36S	1W	WM	20	SW SW	1200	1.30	map 4
North & South forks of the Little Butte Ck & Bradshaw Drop	7/23/1909	36S	1W	WM	29	SW NW	600	0.10	map 6
North & South forks of the Little Butte Ck & Bradshaw Drop	7/23/1909	36S	1W	WM	29	SW NW	601	0.20	map 6
North & South forks of the Little Butte Ck & Bradshaw Drop	7/23/1909	36S	1W	WM	29	SW NW	2700	1.10	map 6
North & South forks of the Little Butte Ck & Bradshaw Drop	7/23/1909	36S	1W	WM	31	SW SW	3700	1.70	map 8
North & South forks of the Little Butte Ck & Bradshaw Drop	7/23/1909	36S	1W	WM	31	NW SE	1800	1.90	map 9
North & South forks of the Little Butte Ck & Bradshaw Drop	7/23/1909	36S	1W	WM	32	SW NW	1602	2.40	map 10
North & South forks of the Little Butte Ck & Bradshaw Drop	7/23/1909	36S	2W	WM	25	NW NW	201	0.80	map 11
North & South forks of the Little Butte Ck & Bradshaw Drop	7/23/1909	36S	2W	WM	25	NW NW	202	0.90	map 11
North & South forks of the Little Butte Ck & Bradshaw Drop	7/23/1909	36S	2W	WM	25	NW NW	201	4.90	map 11
North & South forks of the Little Butte Ck & Bradshaw Drop	7/23/1909	36S	2W	WM	25	NW NW	201	16.40	map 11
North & South forks of the Little Butte Ck & Bradshaw Drop	7/23/1909	36S	2W	WM	26	NW SW	2000	0.50	map 12
North & South forks of the Little Butte Ck & Bradshaw Drop	7/23/1909	36S	2W	WM	26	SE SW	2000	1.90	map 12
North & South forks of the Little Butte Ck & Bradshaw Drop	7/23/1909	36S	2W	WM	33	NE NE	1100	0.20	map 13
North & South forks of the Little Butte Ck & Bradshaw Drop	7/23/1909	36S	2W	WM	33	SW NE	902	0.10	map 13
North & South forks of the Little Butte Ck & Bradshaw Drop	7/23/1909	36S	2W	WM	33	SE NE	902	0.20	map 13
North & South forks of the Little Butte Ck & Bradshaw Drop	7/23/1909	36S	2W	WM	33	SE NE	1100	0.20	map 13
North & South forks of the Little Butte Ck & Bradshaw Drop	7/23/1909	36S	2W	WM	33	SE NE	103	0.20	map 13
North & South forks of the Little Butte Ck & Bradshaw Drop	7/23/1909	36S	2W	WM	33	SE NE	901	0.30	map 13
North & South forks of the Little Butte Ck & Bradshaw Drop	7/23/1909	36S	2W	WM	33	SE NE	301	0.30	map 13
North & South forks of the Little Butte Ck & Bradshaw Drop	7/23/1909	36S	2W	WM	33	SE NE	902	0.40	map 13
North & South forks of the Little Butte Ck & Bradshaw Drop	7/23/1909	36S	2W	WM	33	SE NE	902	0.70	map 13
North & South forks of the Little Butte Ck & Bradshaw Drop	7/23/1909	36S	2W	WM	33	SE NE	902	1.20	map 13
North & South forks of the Little Butte Ck & Bradshaw Drop	7/23/1909	36S	2W	WM	33	NE SE	103	0.30	map 14
North & South forks of the Little Butte Ck & Bradshaw Drop	7/23/1909	36S	2W	WM	33	NE SE	901	1.50	map 14
North & South forks of the Little Butte Ck & Bradshaw Drop	7/23/1909	36S	2W	WM	33	SW SE	1300	0.60	map 14
North & South forks of the Little Butte Ck & Bradshaw Drop	7/23/1909	36S	2W	WM	34	NE SW	3901	0.10	map 15
North & South forks of the Little Butte Ck & Bradshaw Drop	7/23/1909	36S	2W	WM	34	NE SW	3800	0.30	map 15
North & South forks of the Little Butte Ck & Bradshaw Drop	7/23/1909	36S	2W	WM	34	SE SW	2600	2.00	map 15

RECEIVED
 SEP 30 2000
 WATER RESOURCES DEPT.
 SALEM, OREGON

Source	Priority Date	TWP	RNG	MER	SEC	QQ	TAX LOT	ACRES	MAP #
North & South forks of the Little Butte Ck & Bradshaw Drop	7/23/1909	36S	2W	WM	34	SE SW	2400	2.10	map 15
North & South forks of the Little Butte Ck & Bradshaw Drop	7/23/1909	36S	2W	WM	34	SW SE	3901	0.20	map 15
North & South forks of the Little Butte Ck & Bradshaw Drop	7/23/1909	36S	2W	WM	35	SW NE	601	0.60	map 16
North & South forks of the Little Butte Ck & Bradshaw Drop	7/23/1909	36S	2W	WM	35	NE SW	401	0.20	map 17
North & South forks of the Little Butte Ck & Bradshaw Drop	7/23/1909	36S	2W	WM	35	NW SE	2601	0.10	map 18
North & South forks of the Little Butte Ck & Bradshaw Drop	7/23/1909	36S	2W	WM	35	SE SE	100	6.40	map 18
North & South forks of the Little Butte Ck & Bradshaw Drop	7/23/1909	36S	2W	WM	36	SW NE	400	0.30	map 19
North & South forks of the Little Butte Ck & Bradshaw Drop	7/23/1909	36S	2W	WM	36	SW NE	501	2.00	map 19
North & South forks of the Little Butte Ck & Bradshaw Drop	7/23/1909	36S	2W	WM	36	NE SE	110	3.40	map 20
North & South forks of the Little Butte Ck & Bradshaw Drop	7/23/1909	36S	2W	WM	36	NE SE	111	3.40	map 20
North & South forks of the Little Butte Ck & Bradshaw Drop	7/23/1909	36S	2W	WM	36	NE SE	112	9.40	map 20
North & South forks of the Little Butte Ck & Bradshaw Drop	7/23/1909	36S	2W	WM	36	NE SE	113	10.20	map 20
North & South forks of the Little Butte Ck & Bradshaw Drop	7/23/1909	36S	2W	WM	36	NW SE	100	1.00	map 20
North & South forks of the Little Butte Ck & Bradshaw Drop	7/23/1909	36S	2W	WM	36	SW SE	1300	11.80	map 20
North & South forks of the Little Butte Ck & Bradshaw Drop	7/23/1909	36S	2W	WM	36	SE SE	1300	2.20	map 20
North & South forks of the Little Butte Ck & Bradshaw Drop	7/23/1909	36S	2W	WM	36	SE SE	3000	8.30	map 20
North & South forks of the Little Butte Ck & Bradshaw Drop	7/23/1909	37S	1W	WM	6	NW NE	201	0.10	map 21
North & South forks of the Little Butte Ck & Bradshaw Drop	7/23/1909	37S	1W	WM	6	NW NE	100	1.00	map 21
North & South forks of the Little Butte Ck & Bradshaw Drop	7/23/1909	37S	1W	WM	6	NE NW	1000	0.60	map 22
North & South forks of the Little Butte Ck & Bradshaw Drop	7/23/1909	37S	1W	WM	6	NE NW	1100	1.10	map 22
North & South forks of the Little Butte Ck & Bradshaw Drop	7/23/1909	37S	1W	WM	6	NE NW	800	4.00	map 22
North & South forks of the Little Butte Ck & Bradshaw Drop	7/23/1909	37S	1W	WM	6	NW NW	100	0.30	map 22
North & South forks of the Little Butte Ck & Bradshaw Drop	7/23/1909	37S	1W	WM	6	NW NW	200	3.90	map 22
North & South forks of the Little Butte Ck & Bradshaw Drop	7/23/1909	37S	1W	WM	6	SW NW	2500	34.10	map 22
North & South forks of the Little Butte Ck & Bradshaw Drop	7/23/1909	37S	1W	WM	6	SE NW	2500	29.60	map 22
North & South forks of the Little Butte Ck & Bradshaw Drop	7/23/1909	37S	1W	WM	6	NW SW	2500	5.10	map 23
North & South forks of the Little Butte Ck & Bradshaw Drop	7/23/1909	37S	1W	WM	8	NW NW	301	1.20	map 24
North & South forks of the Little Butte Ck & Bradshaw Drop	7/23/1909	37S	1W	WM	18	NE NE	1400	0.50	map 25
North & South forks of the Little Butte Ck & Bradshaw Drop	7/23/1909	37S	1W	WM	18	SE SW	3300	5.00	map 26
North & South forks of the Little Butte Ck & Bradshaw Drop	7/23/1909	37S	1W	WM	18	SW SE	4201	0.30	map 26
North & South forks of the Little Butte Ck & Bradshaw Drop	7/23/1909	37S	1W	WM	18	SW SE	4202	0.50	map 26
North & South forks of the Little Butte Ck & Bradshaw Drop	7/23/1909	37S	2W	WM	1	SW NE	8100	0.90	map 27
North & South forks of the Little Butte Ck & Bradshaw Drop	7/23/1909	37S	2W	WM	1	SW NE	8400	0.90	map 27
North & South forks of the Little Butte Ck & Bradshaw Drop	7/23/1909	37S	2W	WM	1	SW NE	8602	2.20	map 27
North & South forks of the Little Butte Ck & Bradshaw Drop	7/23/1909	37S	2W	WM	1	NW NW	100	0.20	map 28
North & South forks of the Little Butte Ck & Bradshaw Drop	7/23/1909	37S	2W	WM	1	NW NW	3800	3.90	map 28

RECEIVED
SEP 30 2000
WATER RESOURCES DEPT.
SALEM, OREGON

Source	Priority Date	TWP	RNG	MER	SEC	QQ	TAX LOT	ACRES	MAP #
North & South forks of the Little Butte Ck & Bradshaw Drop	7/23/1909	37S	2W	WM	1	NE SW	200	18.40	map 29a
North & South forks of the Little Butte Ck & Bradshaw Drop	7/23/1909	37S	2W	WM	1	NW SW	801	0.30	map 29a
North & South forks of the Little Butte Ck & Bradshaw Drop	7/23/1909	37S	2W	WM	1	NW SW	802	0.30	map 29a
North & South forks of the Little Butte Ck & Bradshaw Drop	7/23/1909	37S	2W	WM	1	NW SW	900	0.90	map 29a
North & South forks of the Little Butte Ck & Bradshaw Drop	7/23/1909	37S	2W	WM	1	NW SW	1000	1.00	map 29a
North & South forks of the Little Butte Ck & Bradshaw Drop	7/23/1909	37S	2W	WM	1	NW SW	1100	1.00	map 29a
North & South forks of the Little Butte Ck & Bradshaw Drop	7/23/1909	37S	2W	WM	1	NW SW	1200	1.90	map 29a
North & South forks of the Little Butte Ck & Bradshaw Drop	7/23/1909	37S	2W	WM	1	NW SW	1300	2.00	map 29a
North & South forks of the Little Butte Ck & Bradshaw Drop	7/23/1909	37S	2W	WM	1	NW SW	1400	4.20	map 29a
North & South forks of the Little Butte Ck & Bradshaw Drop	7/23/1909	37S	2W	WM	1	NW SW	100	10.00	map 29a
North & South forks of the Little Butte Ck & Bradshaw Drop	7/23/1909	37S	2W	WM	1	SW SW	801	1.80	map 29b
North & South forks of the Little Butte Ck & Bradshaw Drop	7/23/1909	37S	2W	WM	1	SW SW	802	4.50	map 29b
North & South forks of the Little Butte Ck & Bradshaw Drop	7/23/1909	37S	2W	WM	1	SW SW	800	12.10	map 29b
North & South forks of the Little Butte Ck & Bradshaw Drop	7/23/1909	37S	2W	WM	1	SE SW	802	6.00	map 29b
North & South forks of the Little Butte Ck & Bradshaw Drop	7/23/1909	37S	2W	WM	1	SE SW	700	9.90	map 29b
North & South forks of the Little Butte Ck & Bradshaw Drop	7/23/1909	37S	2W	WM	1	SE SW	800	10.20	map 29b
North & South forks of the Little Butte Ck & Bradshaw Drop	7/23/1909	37S	2W	WM	1	NW SE	300	7.60	map 27
North & South forks of the Little Butte Ck & Bradshaw Drop	7/23/1909	37S	2W	WM	2	NE NE	100	1.90	map 30
North & South forks of the Little Butte Ck & Bradshaw Drop	7/23/1909	37S	2W	WM	2	NE NE	2700	2.60	map 30
North & South forks of the Little Butte Ck & Bradshaw Drop	7/23/1909	37S	2W	WM	2	NE NE	100	8.30	map 30
North & South forks of the Little Butte Ck & Bradshaw Drop	7/23/1909	37S	2W	WM	2	SW NE	500	3.50	map 30
North & South forks of the Little Butte Ck & Bradshaw Drop	7/23/1909	37S	2W	WM	2	SE NE	700	15.20	map 30
North & South forks of the Little Butte Ck & Bradshaw Drop	7/23/1909	37S	2W	WM	2	NE SE	2200	0.30	map 31
North & South forks of the Little Butte Ck & Bradshaw Drop	7/23/1909	37S	2W	WM	2	NE SE	2100	0.60	map 31
North & South forks of the Little Butte Ck & Bradshaw Drop	7/23/1909	37S	2W	WM	2	NE SE	600	1.40	map 31
North & South forks of the Little Butte Ck & Bradshaw Drop	7/23/1909	37S	2W	WM	2	NE SE	100	11.40	map 31
North & South forks of the Little Butte Ck & Bradshaw Drop	7/23/1909	37S	2W	WM	2	NW SE	500	8.20	map 31
North & South forks of the Little Butte Ck & Bradshaw Drop	7/23/1909	37S	2W	WM	2	SE SE	2200	0.30	map 31
North & South forks of the Little Butte Ck & Bradshaw Drop	7/23/1909	37S	2W	WM	2	SE SE	2100	2.10	map 31
North & South forks of the Little Butte Ck & Bradshaw Drop	7/23/1909	37S	2W	WM	3	SW NE	7800	0.20	map 32
North & South forks of the Little Butte Ck & Bradshaw Drop	7/23/1909	37S	2W	WM	3	SW SW	100	0.50	map 33
North & South forks of the Little Butte Ck & Bradshaw Drop	7/23/1909	37S	2W	WM	3	SE SW	200	9.20	map 33
North & South forks of the Little Butte Ck & Bradshaw Drop	7/23/1909	37S	2W	WM	3	SW SE	3401	0.30	map 34
North & South forks of the Little Butte Ck & Bradshaw Drop	7/23/1909	37S	2W	WM	3	SW SE	3400	11.00	map 34
North & South forks of the Little Butte Ck & Bradshaw Drop	7/23/1909	37S	2W	WM	4	SW SW	2206	0.50	map 35
North & South forks of the Little Butte Ck & Bradshaw Drop	7/23/1909	37S	2W	WM	4	SW SW	100	0.90	map 35

RECEIVED

SEP 30 2009

WATER RESOURCES DEPT.
SALEM, OREGON

Source	Priority Date	TWP	RNG	MER	SEC	QQ	TAX LOT	ACRES	MAP #
North & South forks of the Little Butte Ck & Bradshaw Drop	7/23/1909	37S	2W	WM	4	SW SW	100	1.00	map 35
North & South forks of the Little Butte Ck & Bradshaw Drop	7/23/1909	37S	2W	WM	4	SE SW	2400	2.90	map 35
North & South forks of the Little Butte Ck & Bradshaw Drop	7/23/1909	37S	2W	WM	5	SE NW	603	3.00	map 36
North & South forks of the Little Butte Ck & Bradshaw Drop	7/23/1909	37S	2W	WM	5	SE SE	100	0.30	map 37
North & South forks of the Little Butte Ck & Bradshaw Drop	7/23/1909	37S	2W	WM	9	NE NW	2400	0.10	map 38
North & South forks of the Little Butte Ck & Bradshaw Drop	7/23/1909	37S	2W	WM	9	NW NW	2206	0.10	map 38
North & South forks of the Little Butte Ck & Bradshaw Drop	7/23/1909	37S	2W	WM	9	SE SE	901	0.40	map 39
North & South forks of the Little Butte Ck & Bradshaw Drop	7/23/1909	37S	2W	WM	10	NW NE	1800	0.40	map 40
North & South forks of the Little Butte Ck & Bradshaw Drop	7/23/1909	37S	2W	WM	10	NW NE	1500	0.50	map 40
North & South forks of the Little Butte Ck & Bradshaw Drop	7/23/1909	37S	2W	WM	10	NW NE	1700	0.50	map 40
North & South forks of the Little Butte Ck & Bradshaw Drop	7/23/1909	37S	2W	WM	10	NW NE	1600	0.60	map 40
North & South forks of the Little Butte Ck & Bradshaw Drop	7/23/1909	37S	2W	WM	10	SW NE	8501	0.10	map 40
North & South forks of the Little Butte Ck & Bradshaw Drop	7/23/1909	37S	2W	WM	10	SW NE	8600	0.20	map 40
North & South forks of the Little Butte Ck & Bradshaw Drop	7/23/1909	37S	2W	WM	10	NE NW	6500	0.20	map 41a
North & South forks of the Little Butte Ck & Bradshaw Drop	7/23/1909	37S	2W	WM	10	NE NW	6925	0.20	map 41a
North & South forks of the Little Butte Ck & Bradshaw Drop	7/23/1909	37S	2W	WM	10	NE NW	6401	6.10	map 41a
North & South forks of the Little Butte Ck & Bradshaw Drop	7/23/1909	37S	2W	WM	10	NW NW	6500	0.10	map 41bb
North & South forks of the Little Butte Ck & Bradshaw Drop	7/23/1909	37S	2W	WM	10	NW NW	6925	0.10	map 41bb
North & South forks of the Little Butte Ck & Bradshaw Drop	7/23/1909	37S	2W	WM	10	NW NW	509	0.12	map 41ba
North & South forks of the Little Butte Ck & Bradshaw Drop	7/23/1909	37S	2W	WM	10	NW NW	500	0.23	map 41ba
North & South forks of the Little Butte Ck & Bradshaw Drop	7/23/1909	37S	2W	WM	10	NW NW	501	0.23	map 41ba
North & South forks of the Little Butte Ck & Bradshaw Drop	7/23/1909	37S	2W	WM	10	NW NW	502	0.23	map 41ba
North & South forks of the Little Butte Ck & Bradshaw Drop	7/23/1909	37S	2W	WM	10	NW NW	503	0.23	map 41ba
North & South forks of the Little Butte Ck & Bradshaw Drop	7/23/1909	37S	2W	WM	10	NW NW	504	0.23	map 41ba
North & South forks of the Little Butte Ck & Bradshaw Drop	7/23/1909	37S	2W	WM	10	NW NW	505	0.23	map 41ba
North & South forks of the Little Butte Ck & Bradshaw Drop	7/23/1909	37S	2W	WM	10	NW NW	506	0.23	map 41ba
North & South forks of the Little Butte Ck & Bradshaw Drop	7/23/1909	37S	2W	WM	10	NW NW	508	0.23	map 41ba
North & South forks of the Little Butte Ck & Bradshaw Drop	7/23/1909	37S	2W	WM	10	NW NW	510	0.23	map 41ba
North & South forks of the Little Butte Ck & Bradshaw Drop	7/23/1909	37S	2W	WM	10	NW NW	511	0.24	map 41ba
North & South forks of the Little Butte Ck & Bradshaw Drop	7/23/1909	37S	2W	WM	10	NW NW	513	0.24	map 41ba
North & South forks of the Little Butte Ck & Bradshaw Drop	7/23/1909	37S	2W	WM	10	NW NW	514	0.24	map 41ba
North & South forks of the Little Butte Ck & Bradshaw Drop	7/23/1909	37S	2W	WM	10	NW NW	515	0.24	map 41ba
North & South forks of the Little Butte Ck & Bradshaw Drop	7/23/1909	37S	2W	WM	10	NW NW	516	0.24	map 41ba
North & South forks of the Little Butte Ck & Bradshaw Drop	7/23/1909	37S	2W	WM	10	NW NW	512	0.25	map 41ba
North & South forks of the Little Butte Ck & Bradshaw Drop	7/23/1909	37S	2W	WM	10	NW NW	507	0.32	map 41ba
North & South forks of the Little Butte Ck & Bradshaw Drop	7/23/1909	37S	2W	WM	10	NW NW	600	0.60	map 41bb

RECEIVED

SEP 30 2009

WATER RESOURCES DEPT.
SALEM, OREGON

Source	Priority Date	TWP	RNG	MER	SEC	QQ	TAX LOT	ACRES	MAP #
North & South forks of the Little Butte Ck & Bradshaw Drop	7/23/1909	37S	2W	WM	10	NW NW	800	0.94	map 41bb
North & South forks of the Little Butte Ck & Bradshaw Drop	7/23/1909	37S	2W	WM	10	NW NW	700	2.80	map 41bb
North & South forks of the Little Butte Ck & Bradshaw Drop	7/23/1909	37S	2W	WM	10	NW NW	100	6.00	map 41bb
North & South forks of the Little Butte Ck & Bradshaw Drop	7/23/1909	37S	2W	WM	10	SW NW	800	0.10	map 41c
North & South forks of the Little Butte Ck & Bradshaw Drop	7/23/1909	37S	2W	WM	10	SW NW	2900	0.20	map 41c
North & South forks of the Little Butte Ck & Bradshaw Drop	7/23/1909	37S	2W	WM	10	SW NW	3000	0.20	map 41c
North & South forks of the Little Butte Ck & Bradshaw Drop	7/23/1909	37S	2W	WM	10	SW NW	3300	0.20	map 41c
North & South forks of the Little Butte Ck & Bradshaw Drop	7/23/1909	37S	2W	WM	10	SW NW	3400	0.20	map 41c
North & South forks of the Little Butte Ck & Bradshaw Drop	7/23/1909	37S	2W	WM	10	SW NW	3500	0.20	map 41c
North & South forks of the Little Butte Ck & Bradshaw Drop	7/23/1909	37S	2W	WM	10	SW NW	3900	0.20	map 41c
North & South forks of the Little Butte Ck & Bradshaw Drop	7/23/1909	37S	2W	WM	10	SW NW	4000	0.20	map 41c
North & South forks of the Little Butte Ck & Bradshaw Drop	7/23/1909	37S	2W	WM	10	SW NW	4100	0.20	map 41c
North & South forks of the Little Butte Ck & Bradshaw Drop	7/23/1909	37S	2W	WM	10	SW NW	4300	0.20	map 41c
North & South forks of the Little Butte Ck & Bradshaw Drop	7/23/1909	37S	2W	WM	10	SW NW	3200	0.30	map 41c
North & South forks of the Little Butte Ck & Bradshaw Drop	7/23/1909	37S	2W	WM	10	SW NW	3600	0.30	map 41c
North & South forks of the Little Butte Ck & Bradshaw Drop	7/23/1909	37S	2W	WM	10	SW NW	3100	0.40	map 41c
North & South forks of the Little Butte Ck & Bradshaw Drop	7/23/1909	37S	2W	WM	10	SW NW	4803	0.40	map 41c
North & South forks of the Little Butte Ck & Bradshaw Drop	7/23/1909	37S	2W	WM	10	SW NW	4801	1.30	map 41c
North & South forks of the Little Butte Ck & Bradshaw Drop	7/23/1909	37S	2W	WM	10	SW NW	2000	1.90	map 41c
North & South forks of the Little Butte Ck & Bradshaw Drop	7/23/1909	37S	2W	WM	10	NE SW	5900	2.40	map 42
North & South forks of the Little Butte Ck & Bradshaw Drop	7/23/1909	37S	2W	WM	10	SE SW	3300	0.30	map 42
North & South forks of the Little Butte Ck & Bradshaw Drop	7/23/1909	37S	2W	WM	10	NE SE	6500	0.40	map 43a
North & South forks of the Little Butte Ck & Bradshaw Drop	7/23/1909	37S	2W	WM	10	NE SE	6600	0.40	map 43a
North & South forks of the Little Butte Ck & Bradshaw Drop	7/23/1909	37S	2W	WM	10	NE SE	6300	0.80	map 43a
North & South forks of the Little Butte Ck & Bradshaw Drop	7/23/1909	37S	2W	WM	10	NE SE	6400	0.80	map 43a
North & South forks of the Little Butte Ck & Bradshaw Drop	7/23/1909	37S	2W	WM	10	NW SE	9300	0.50	map 43a
North & South forks of the Little Butte Ck & Bradshaw Drop	7/23/1909	37S	2W	WM	10	NW SE	8200	0.60	map 43a
North & South forks of the Little Butte Ck & Bradshaw Drop	7/23/1909	37S	2W	WM	10	NW SE	9100	0.60	map 43a
North & South forks of the Little Butte Ck & Bradshaw Drop	7/23/1909	37S	2W	WM	10	NW SE	8400	0.61	map 43a
North & South forks of the Little Butte Ck & Bradshaw Drop	7/23/1909	37S	2W	WM	10	NW SE	9400	0.90	map 43a
North & South forks of the Little Butte Ck & Bradshaw Drop	7/23/1909	37S	2W	WM	10	SW SE	9300	0.30	map 43b
North & South forks of the Little Butte Ck & Bradshaw Drop	7/23/1909	37S	2W	WM	10	SW SE	101	0.40	map 43b
North & South forks of the Little Butte Ck & Bradshaw Drop	7/23/1909	37S	2W	WM	10	SE SE	6600	0.10	map 43b
North & South forks of the Little Butte Ck & Bradshaw Drop	7/23/1909	37S	2W	WM	10	SE SE	2300	0.10	map 43b
North & South forks of the Little Butte Ck & Bradshaw Drop	7/23/1909	37S	2W	WM	10	SE SE	2400	0.20	map 43b
North & South forks of the Little Butte Ck & Bradshaw Drop	7/23/1909	37S	2W	WM	10	SE SE	2500	0.20	map 43b

RECEIVED

SEP 30 2003

WATER RESOURCES DEPT.
SALEM, OREGON

Source	Priority Date	TWP	RNG	MER	SEC	QQ	TAX LOT	ACRES	MAP #
North & South forks of the Little Butte Ck & Bradshaw Drop	7/23/1909	37S	2W	WM	10	SE SE	2600	0.20	map 43b
North & South forks of the Little Butte Ck & Bradshaw Drop	7/23/1909	37S	2W	WM	10	SE SE	2700	0.90	map 43b
North & South forks of the Little Butte Ck & Bradshaw Drop	7/23/1909	37S	2W	WM	11	SE SE	100	0.40	map 44
North & South forks of the Little Butte Ck & Bradshaw Drop	7/23/1909	37S	2W	WM	11	SE SE	3501	0.50	map 44
North & South forks of the Little Butte Ck & Bradshaw Drop	7/23/1909	37S	2W	WM	11	SE SE	3500	0.60	map 44
North & South forks of the Little Butte Ck & Bradshaw Drop	7/23/1909	37S	2W	WM	12	SE NE	1100	5.40	map 45
North & South forks of the Little Butte Ck & Bradshaw Drop	7/23/1909	37S	2W	WM	12	SE NW	901	0.80	map 46
North & South forks of the Little Butte Ck & Bradshaw Drop	7/23/1909	37S	2W	WM	12	SW SW	3404	0.05	map 47
North & South forks of the Little Butte Ck & Bradshaw Drop	7/23/1909	37S	2W	WM	12	SW SW	3404	0.08	map 47
North & South forks of the Little Butte Ck & Bradshaw Drop	7/23/1909	37S	2W	WM	12	SW SW	3404	0.17	map 47
North & South forks of the Little Butte Ck & Bradshaw Drop	7/23/1909	37S	2W	WM	12	SW SW	100	0.30	map 47
North & South forks of the Little Butte Ck & Bradshaw Drop	7/23/1909	37S	2W	WM	12	SW SW	1300	0.70	map 47
North & South forks of the Little Butte Ck & Bradshaw Drop	7/23/1909	37S	2W	WM	12	SW SW	1700	0.90	map 47
North & South forks of the Little Butte Ck & Bradshaw Drop	7/23/1909	37S	2W	WM	12	SW SW	1000	1.10	map 47
North & South forks of the Little Butte Ck & Bradshaw Drop	7/23/1909	37S	2W	WM	12	SW SW	800	1.50	map 47
North & South forks of the Little Butte Ck & Bradshaw Drop	7/23/1909	37S	2W	WM	12	NE SE	199	0.10	map 48
North & South forks of the Little Butte Ck & Bradshaw Drop	7/23/1909	37S	2W	WM	12	NE SE	100	8.50	map 48
North & South forks of the Little Butte Ck & Bradshaw Drop	7/23/1909	37S	2W	WM	12	NE SE	101	11.70	map 48
North & South forks of the Little Butte Ck & Bradshaw Drop	7/23/1909	37S	2W	WM	12	NW SE	1001	2.10	map 48
North & South forks of the Little Butte Ck & Bradshaw Drop	7/23/1909	37S	2W	WM	12	NW SE	1002	2.40	map 48
North & South forks of the Little Butte Ck & Bradshaw Drop	7/23/1909	37S	2W	WM	12	NW SE	100	15.90	map 48
North & South forks of the Little Butte Ck & Bradshaw Drop	7/23/1909	37S	2W	WM	12	SW SE	1001	0.10	map 48
North & South forks of the Little Butte Ck & Bradshaw Drop	7/23/1909	37S	2W	WM	12	SW SE	8401	1.40	map 48
North & South forks of the Little Butte Ck & Bradshaw Drop	7/23/1909	37S	2W	WM	12	SW SE	1002	1.70	map 48
North & South forks of the Little Butte Ck & Bradshaw Drop	7/23/1909	37S	2W	WM	12	SE SE	8401	0.20	map 48
North & South forks of the Little Butte Ck & Bradshaw Drop	7/23/1909	37S	2W	WM	13	NE NW	1800	0.10	map 49a
North & South forks of the Little Butte Ck & Bradshaw Drop	7/23/1909	37S	2W	WM	13	NE NW	1901	0.10	map 49a
North & South forks of the Little Butte Ck & Bradshaw Drop	7/23/1909	37S	2W	WM	13	NE NW	1500	0.20	map 49a
North & South forks of the Little Butte Ck & Bradshaw Drop	7/23/1909	37S	2W	WM	13	NE NW	2300	0.20	map 49a
North & South forks of the Little Butte Ck & Bradshaw Drop	7/23/1909	37S	2W	WM	13	NE NW	2301	0.20	map 49a
North & South forks of the Little Butte Ck & Bradshaw Drop	7/23/1909	37S	2W	WM	13	NE NW	2503	0.20	map 49a
North & South forks of the Little Butte Ck & Bradshaw Drop	7/23/1909	37S	2W	WM	13	NE NW	1802	0.30	map 49a
North & South forks of the Little Butte Ck & Bradshaw Drop	7/23/1909	37S	2W	WM	13	NE NW	1600	0.40	map 49a
North & South forks of the Little Butte Ck & Bradshaw Drop	7/23/1909	37S	2W	WM	13	NE NW	2502	0.40	map 49a
North & South forks of the Little Butte Ck & Bradshaw Drop	7/23/1909	37S	2W	WM	13	NE NW	2100	0.60	map 49a
North & South forks of the Little Butte Ck & Bradshaw Drop	7/23/1909	37S	2W	WM	13	NE NW	2302	0.60	map 49a

RECEIVED

SEP 3 0 2000

WATER RESOURCES DEPT.
SALEM, OREGON

Source	Priority Date	TWP	RNG	MER	SEC	QQ	TAX LOT	ACRES	MAP #
North & South forks of the Little Butte Ck & Bradshaw Drop	7/23/1909	37S	2W	WM	13	SW NW	700	0.10	map 49c
North & South forks of the Little Butte Ck & Bradshaw Drop	7/23/1909	37S	2W	WM	13	SW NW	701	0.10	map 49c
North & South forks of the Little Butte Ck & Bradshaw Drop	7/23/1909	37S	2W	WM	13	SW NW	2700	0.10	map 49c
North & South forks of the Little Butte Ck & Bradshaw Drop	7/23/1909	37S	2W	WM	13	SW NW	3205	0.20	map 49c
North & South forks of the Little Butte Ck & Bradshaw Drop	7/23/1909	37S	2W	WM	13	SW NW	503	0.20	map 49c
North & South forks of the Little Butte Ck & Bradshaw Drop	7/23/1909	37S	2W	WM	13	SW NW	2600	0.30	map 49c
North & South forks of the Little Butte Ck & Bradshaw Drop	7/23/1909	37S	2W	WM	13	SW NW	3207	0.30	map 49c
North & South forks of the Little Butte Ck & Bradshaw Drop	7/23/1909	37S	2W	WM	13	SW NW	402	0.30	map 49c
North & South forks of the Little Butte Ck & Bradshaw Drop	7/23/1909	37S	2W	WM	13	SW NW	1000	0.40	map 49c
North & South forks of the Little Butte Ck & Bradshaw Drop	7/23/1909	37S	2W	WM	13	SW NW	500	0.40	map 49c
North & South forks of the Little Butte Ck & Bradshaw Drop	7/23/1909	37S	2W	WM	13	SW NW	1600	0.50	map 49c
North & South forks of the Little Butte Ck & Bradshaw Drop	7/23/1909	37S	2W	WM	13	SW NW	3100	0.50	map 49c
North & South forks of the Little Butte Ck & Bradshaw Drop	7/23/1909	37S	2W	WM	13	SW NW	3500	0.50	map 49c
North & South forks of the Little Butte Ck & Bradshaw Drop	7/23/1909	37S	2W	WM	13	SW NW	3400	0.70	map 49c
North & South forks of the Little Butte Ck & Bradshaw Drop	7/23/1909	37S	2W	WM	13	SE NW	1400	0.10	map 49d
North & South forks of the Little Butte Ck & Bradshaw Drop	7/23/1909	37S	2W	WM	13	SE NW	1800	0.10	map 49d
North & South forks of the Little Butte Ck & Bradshaw Drop	7/23/1909	37S	2W	WM	13	SE NW	3800	0.40	map 49d
North & South forks of the Little Butte Ck & Bradshaw Drop	7/23/1909	37S	2W	WM	13	SE NW	4400	0.50	map 49d
North & South forks of the Little Butte Ck & Bradshaw Drop	7/23/1909	37S	2W	WM	13	SE NW	2000	0.90	map 49d
North & South forks of the Little Butte Ck & Bradshaw Drop	7/23/1909	37S	2W	WM	13	SE NW	3200	1.00	map 49d
North & South forks of the Little Butte Ck & Bradshaw Drop	7/23/1909	37S	2W	WM	13	SE NW	2000	1.50	map 49d
North & South forks of the Little Butte Ck & Bradshaw Drop	7/23/1909	37S	2W	WM	13	NE SW	3000	0.20	map 50a
North & South forks of the Little Butte Ck & Bradshaw Drop	7/23/1909	37S	2W	WM	13	NE SW	4700	0.20	map 50a
North & South forks of the Little Butte Ck & Bradshaw Drop	7/23/1909	37S	2W	WM	13	NE SW	900	0.20	map 50a
North & South forks of the Little Butte Ck & Bradshaw Drop	7/23/1909	37S	2W	WM	13	NE SW	3500	0.50	map 50a
North & South forks of the Little Butte Ck & Bradshaw Drop	7/23/1909	37S	2W	WM	13	NW SW	2600	0.10	map 50b
North & South forks of the Little Butte Ck & Bradshaw Drop	7/23/1909	37S	2W	WM	13	NW SW	1300	0.20	map 50b
North & South forks of the Little Butte Ck & Bradshaw Drop	7/23/1909	37S	2W	WM	13	NW SW	1500	0.20	map 50b
North & South forks of the Little Butte Ck & Bradshaw Drop	7/23/1909	37S	2W	WM	13	NW SW	2602	0.20	map 50b
North & South forks of the Little Butte Ck & Bradshaw Drop	7/23/1909	37S	2W	WM	13	NW SW	3502	0.30	map 50b
North & South forks of the Little Butte Ck & Bradshaw Drop	7/23/1909	37S	2W	WM	13	NW SW	2408	0.50	map 50b
North & South forks of the Little Butte Ck & Bradshaw Drop	7/23/1909	37S	2W	WM	13	NW SW	2700	0.50	map 50b
North & South forks of the Little Butte Ck & Bradshaw Drop	7/23/1909	37S	2W	WM	13	SE SW	900	0.10	map 50a
North & South forks of the Little Butte Ck & Bradshaw Drop	7/23/1909	37S	2W	WM	14	NW SE	411	5.70	map 51
North & South forks of the Little Butte Ck & Bradshaw Drop	7/23/1909	37S	2W	WM	16	NE NE	100	3.00	map 52

RECEIVED

SEP 30 2003

WATER RESOURCES DEPT.
SALEM, OREGON

Water Right Transfer Supplemental Form A

DESCRIPTION OF PROPOSED CHANGE(S) TO A WATER RIGHT

List only one water right per page. A separate Supplemental Form A must be completed for each certificate, permit, decree, or other right involved in the proposed transfer.

Attach additional copies of Supplemental Form A as needed to describe other certificates, permits, decrees or other rights involved in this transfer.

▪ Certificate Number or other identifying number: 80569 (supplemental)

1. TYPE OF CHANGE(S) PROPOSED

(Check *all* that apply.)

Point of Diversion or Appropriation	Place of Use	Character of Use
<input type="checkbox"/> Change (The old point of diversion or appropriation will <u>not</u> be used for the portion of the water right affected by the transfer.) <input type="checkbox"/> Additional (Both the old <u>and</u> new points of diversion or appropriation will be used for the portion of the water right affected by the transfer.) <input type="checkbox"/> Historic Point of Diversion or Appropriation Change (Unauthorized point of diversion or appropriation used for more than 10 years.) <input type="checkbox"/> Surface Water to Ground Water (A new point of appropriation will be used instead of the old point of diversion. The old point of diversion will <u>not</u> be used.) <input type="checkbox"/> Point of Diversion Change due to Government Action (The old point of diversion or appropriation can no longer be used due to government action.) <input type="checkbox"/> Exchange (Water from another source will be used in exchange for supplying an equal amount of replacement water to that source.)	<input type="checkbox"/> All of the right will be exercised at a different location than currently authorized (Use of water at the current location will be discontinued.) <input checked="" type="checkbox"/> Only a portion of the right will be exercised at a different location than currently authorized (Use of water at the current location will be discontinued.)	<p style="text-align: center;">Proposed new use:</p> <input type="checkbox"/> Irrigation <input type="checkbox"/> Municipal <input type="checkbox"/> Quasi-municipal <input type="checkbox"/> Commercial <input type="checkbox"/> Industrial <input checked="" type="checkbox"/> Instream (complete and attach <i>Supplemental Form C</i>) <input type="checkbox"/> Domestic (indicate number of households) _____ <input type="checkbox"/> Other _____ <input type="checkbox"/> Substitution (A supplemental ground water right will be substituted for a primary surface water right.) <input type="checkbox"/> Supplemental Use to Primary Use (Primary water right shall be cancelled and the supplemental water right will change to primary use.)

RECEIVED

SEP 30 2008

WATER RESOURCES DEPT.
SALEM, OREGON

2. CURRENT WATER RIGHT INFORMATION

Water Right Subject to Transfer (check and complete one of the following):

<input checked="" type="checkbox"/> Certificated Right	80569 <small>Certificate Number</small>	E19 <small>Permit Number or Decree Name</small>
<input type="checkbox"/> Adjudicated, Non-certificated Right	<small>Name of Decree</small>	<small>Page Number</small>
<input type="checkbox"/> Permit for which Proof has been Approved	<small>Permit Number</small>	<small>Date Claim of Beneficial Use Submitted</small>
<input type="checkbox"/> Transferred Right for which Proof has been Filed	<small>Previous Transfer Number</small>	<small>Date Claim of Beneficial Use Submitted</small>

- Name on Permit, Certificate, or Decree: Rogue River Valley Irrigation District
- County: Jackson
- Authorized Use(s) to be Affected by Transfer: Supplemental Irrigation
- Priority Date(s): 7/23/1909

*If there are **multiple Priority Dates** identified on the water right, any information provided on **pages 3 through 6** of this form **must identify** which priority date is associated with each of the authorized and proposed points of diversion or appropriation and places of use.*

- Source(s) of Water to be Affected by Transfer: North and South Fork of Little Butte Creek

Tributary to: Little Butte Creek

*If there are **multiple Sources** listed on the water right, any information provided on **pages 3 through 6** of this form **must identify** which source is associated with each of the authorized and proposed points of diversion or appropriation and places of use.*

For applications proposing a Change in Place of Use or Character of Use:

- Are there **Other Water Rights**, Permits or Ground Water Registrations associated with this land?
 Yes No N/A – No Change in Place of Use or Character of Use

If "Yes", what are the Permit, Registration or Certificate Numbers? See Attachment B

Pursuant to ORS 540.510, any "layered" water use or a right that is supplemental to a primary right proposed for transfer must be included in the transfer or be cancelled, except as provided in OAR 690-380-2240(5).

RECEIVED

SEP 30 2009

WATER RESOURCES DEPT.
SALEM, OREGON

▪ Certificate Number or other identifying number: 80569 (supplemental)

The following information **must be provided only** for those points of diversion or appropriation that are involved in the transfer (i.e., list only the portion of the water right you propose to transfer.) Attach additional pages as necessary.

Government lot and donation land claim numbers must be included in the tables below **only** if the information is reflected on the existing water right.

Location of Existing Authorized Point(s) of Diversion or Appropriation to be Changed:

(i.e., the allowed point(s) of diversion or appropriation listed on the water right that will be affected by the proposed transfer, the "FROM" point(s) of diversion or appropriation)

If Ground Water, OWRD Well Log ID No. (or Well ID Tag No. L-___)	Source and Priority Date	Township	Range	Mer	Sec	¼ ¼	Tax Lot, DLC or Gov't Lot	Survey Coordinates (coordinates from a recognized survey corner)
See Attachment C								

- Does the water right being transferred involve a ground water source(s)?
 - Yes
 - No (Surface water source only.)

If "Yes", for each authorized point of appropriation (well) involved, you must either:

A. Supply a copy of the well log(s) for each point of appropriation that is clearly labeled and associated with the corresponding well in the table above and on the accompanying application map. (NOTE: You may search for well logs on the Department's web page at: <http://www.wrd.state.or.us>)

or

B. If a well log is **not** available, you must describe the construction of the authorized point of appropriation by completing the table below. Attach additional copies as necessary.

Construction of Existing Authorized Point(s) of Appropriation – (Only needed if no well log is available.)

Wells in this listing must be clearly tied to corresponding well location(s) described in the table above and shown on the accompanying application map.

OWRD Well No. as identified in table above	Diameter	Type and size of casing	No. of feet of casing	Intervals casing is perforated (in feet)	Seal depth	Est. depth to water	Est. depth to water bearing stratum	Type of access port or measuring device	Total well depth

RECEIVED

SEP 30 2003

WATER RESOURCES DEPT.
SALEM, OREGON

▪ Certificate Number or other identifying number: 80569 (supplemental)

3. PROPOSED CHANGES TO THE WATER RIGHT

Describe proposed changes to the water right involving point(s) of diversion and/or appropriation. Survey coordinates described below should accurately correspond to the points shown on the accompanying application map. Attach additional pages as necessary.

Location of Proposed Point(s) of Diversion or Appropriation:

(i.e., the "TO" point(s) of diversion or appropriation)

N/A – Instream Water Right Transfer

*(NOTE: Complete this table **only** if a Change in Point of Diversion or Appropriation is being proposed.)*

Source	Township	Range	Mer	Sec	¼ ¼ Section	Tax Lot, DLC or Gov't Lot	Survey Coordinates (coordinates from a recognized survey corner)

- If there are proposed point(s) of appropriation (wells) listed in the table above, are the well(s) already constructed? Yes No *N/A - No proposed well(s) listed above.*

*If "Yes", attach and **clearly label** the corresponding well log(s) for each proposed well, **or** if well log(s) are **not** available, describe the construction of the well(s) using the table below. (NOTE: You may search for well logs on the Department's web page at: <http://www.wrd.state.or.us>)*

If "No", describe the anticipated construction for the proposed well(s) in the following table:

Construction of Proposed Point(s) of Appropriation or Well(s)

*Well numbers in this listing must be **clearly tied** to corresponding well location(s) described in the table above and shown on the accompanying application map.*

Well already built? (Yes/No)	If an existing well, OWRD Well Log ID No. (or Well ID Tag No. L-)	Diameter	Type and size of casing	No. of feet of casing	Intervals casing is perforated (in feet)	Seal depth	Est. depth to water	Est. depth to water bearing stratum	Type of access port or measuring device	Total well depth

RECEIVED
 FEB 3 0 2009
 WATER RESOURCES DEPT.
 SALEM, OREGON

Water Right Transfer Supplemental Form A

Attachment B

Supplemental 80569

Primary
80566*
80567*

Supplemental
80571*
80574*
80575*
80576*
80577*
83729*
Permit 4951

*Also appurtenant to lands served by Certificate 80569 (Supplemental)

RECEIVED
SEP 30 2008
WATER RESOURCES DEPT.
SALEM, OREGON

RECEIVED
SEP 30 2008
WATER RESOURCES DEPT.

Water Right Transfer Supplemental Form A									
Attachment C									
Source	Priority Date	Township	Range	Mer	Sec	1/4 1/4	Tax Lot	Survey Coordinates	
N. Fk. Little Butte Creek	7/23/1909	36S	2E	W.M.	20	SE NE		40 ft. n. & 620 ft. w. from W 1/4 Corner of Sec. 20, Township 36 South, Range 2 East, W.M.	
S. Fk. Little Butte Creek	7/23/1909	36S	2E	W.M.	29	NE SE		780 ft. s. & 400 ft. w. from E 1/4 corner of Sec. 29, Township 36 South, Range 2 East, W.M.	
Bradshaw Drop	7/23/1909	36S	1E	W.M.	8	SW SW		SW SW, Section 8, Township 36 South, Range 1 East, W.M.	

		Water Right Transfer Supplemental Form A									
Supplemental 80569		Attachment D									
Source	Priority Date	TWP	RNG	MER	SEC	QQ	TAX LOT	ACRES	MAP #		
North & South forks of the Little Butte Ck & Bradshaw Drop	7/23/1909	36S	1W	WM	22	NE SW	100	2.40	map 5		
North & South forks of the Little Butte Ck & Bradshaw Drop	7/23/1909	36S	1W	WM	29	NW SW	700	1.00	map 7		
North & South forks of the Little Butte Ck & Bradshaw Drop	7/23/1909	36S	1W	WM	29	NW SW	601	1.80	map 7		
North & South forks of the Little Butte Ck & Bradshaw Drop	7/23/1909	36S	1W	WM	29	NW SW	600	2.70	map 7		
North & South forks of the Little Butte Ck & Bradshaw Drop	7/23/1909	36S	1W	WM	29	NW SW	1500	5.50	map 7		
North & South forks of the Little Butte Ck & Bradshaw Drop	7/23/1909	36S	1W	WM	29	SW SW	1500	0.50	map 7		
North & South forks of the Little Butte Ck & Bradshaw Drop	7/23/1909	36S	2W	WM	26	NE SW	2000	0.30	map 12		
North & South forks of the Little Butte Ck & Bradshaw Drop	7/23/1909	36S	2W	WM	26	SW SW	2000	3.00	map 12		
North & South forks of the Little Butte Ck & Bradshaw Drop	7/23/1909	37S	1W	WM	6	NW SW	2500	9.60	map 23		
North & South forks of the Little Butte Ck & Bradshaw Drop	7/23/1909	37S	2W	WM	4	SW SW	2206	0.20	map 35		

RECEIVED

SEP 3 0 2008

WATER RESOURCES DEPT.
SALEM, OREGON

Water Right Transfer Supplemental Form A

DESCRIPTION OF PROPOSED CHANGE(S) TO A WATER RIGHT

List only one water right per page. A separate Supplemental Form A must be completed for each certificate, permit, decree, or other right involved in the proposed transfer.

Attach additional copies of Supplemental Form A as needed to describe other certificates, permits, decrees or other rights involved in this transfer.

▪ Certificate Number or other identifying number: 80571

1. TYPE OF CHANGE(S) PROPOSED

(Check *all* that apply.)

Point of Diversion or Appropriation	Place of Use	Character of Use
<input type="checkbox"/> Change (The old point of diversion or appropriation will <u>not</u> be used for the portion of the water right affected by the transfer.) <input type="checkbox"/> Additional (Both the old <u>and</u> new points of diversion or appropriation will be used for the portion of the water right affected by the transfer.) <input type="checkbox"/> Historic Point of Diversion or Appropriation Change (Unauthorized point of diversion or appropriation used for more than 10 years.) <input type="checkbox"/> Surface Water to Ground Water (A new point of appropriation will be used instead of the old point of diversion. The old point of diversion will <u>not</u> be used.) <input type="checkbox"/> Point of Diversion Change due to Government Action (The old point of diversion or appropriation can no longer be used due to government action.) <input type="checkbox"/> Exchange (Water from another source will be used in exchange for supplying an equal amount of replacement water to that source.)	<input type="checkbox"/> All of the right will be exercised at a different location than currently authorized (Use of water at the current location will be discontinued.) <input checked="" type="checkbox"/> Only a portion of the right will be exercised at a different location than currently authorized (Use of water at the current location will be discontinued.)	<p style="text-align: center;">Proposed new use:</p> <input type="checkbox"/> Irrigation <input type="checkbox"/> Municipal <input type="checkbox"/> Quasi-municipal <input type="checkbox"/> Commercial <input type="checkbox"/> Industrial <input checked="" type="checkbox"/> Instream (complete and attach <i>Supplemental Form C</i>) <input type="checkbox"/> Domestic (indicate number of households) _____ <input type="checkbox"/> Other _____ <input type="checkbox"/> Substitution (A supplemental ground water right will be substituted for a primary surface water right.) <input type="checkbox"/> Supplemental Use to Primary Use (Primary water right shall be cancelled and the supplemental water right will change to primary use.)

RECEIVED
 JUN 29 2009
 WATER RESOURCES DEPT.
 SALEM, OREGON

▪ Certificate Number or other identifying number: 80571

The following information **must be provided only** for those points of diversion or appropriation that are involved in the transfer (i.e., **list only the portion of the water right you propose to transfer.**) Attach additional pages as necessary.

Government lot and donation land claim numbers must be included in the tables below only if the information is reflected on the existing water right.

Location of Existing Authorized Point(s) of Diversion or Appropriation to be Changed:

(i.e., the allowed point(s) of diversion or appropriation listed on the water right that will be affected by the proposed transfer, the "FROM" point(s) of diversion or appropriation)

If Ground Water, OWRD Well Log ID No. (or Well ID Tag No. L-___)	Source and Priority Date	Township	Range	Mer	Sec	¼ ¼	Tax Lot, DLC or Gov't Lot	Survey Coordinates (coordinates from a recognized survey corner)
See Attachment C								

- Does the water right being transferred involve a ground water source(s)?
 - Yes
 - No (Surface water source only.)

If "Yes", for each authorized point of appropriation (well) involved, you must either:

A. Supply a copy of the well log(s) for each point of appropriation that is **clearly labeled** and associated with the corresponding well in the table above and on the accompanying application map. (NOTE: You may search for well logs on the Department's web page at: <http://www.wrd.state.or.us>)

or

B. If a well log is **not** available, you must describe the construction of the authorized point of appropriation by completing the table below. Attach additional copies as necessary.

Construction of Existing Authorized Point(s) of Appropriation – (Only needed if no well log is available.)

Wells in this listing must be **clearly tied** to corresponding well location(s) described in the table above and shown on the accompanying application map.

OWRD Well No. as identified in table above	Diameter	Type and size of casing	No. of feet of casing	Intervals casing is perforated (in feet)	Seal depth	Est. depth to water	Est. depth to water bearing stratum	Type of access port or measuring device	Total well depth

RECEIVED
 SEP 28 2011
 WATER RESOURCES DEPT.
 SALEM, OREGON

▪ Certificate Number or other identifying number: 80571

3. PROPOSED CHANGES TO THE WATER RIGHT

Describe proposed changes to the water right involving point(s) of diversion and/or appropriation. Survey coordinates described below should accurately correspond to the points shown on the accompanying application map. Attach additional pages as necessary.

Location of Proposed Point(s) of Diversion or Appropriation:

(i.e., the "TO" point(s) of diversion or appropriation) *N/A – Instream Water Right Transfer*

*(NOTE: Complete this table **only** if a **Change in Point of Diversion or Appropriation** is being proposed.)*

Source	Township	Range	Mer	Sec	¼ ¼ Section	Tax Lot, DLC or Gov't Lot	Survey Coordinates (coordinates from a recognized survey corner)

- If there are proposed point(s) of appropriation (wells) listed in the table above, are the well(s) already constructed? Yes No *N/A - No proposed well(s) listed above.*

*If "Yes", attach and clearly label the corresponding well log(s) for each proposed well, or if well log(s) are **not** available, describe the construction of the well(s) using the table below. (NOTE: You may search for well logs on the Department's web page at: <http://www.wrd.state.or.us>)*

If "No", describe the anticipated construction for the proposed well(s) in the following table:

Construction of Proposed Point(s) of Appropriation or Well(s)

Well numbers in this listing must be clearly tied to corresponding well location(s) described in the table above and shown on the accompanying application map.

Well already built? (Yes/No)	If an existing well, OWRD Well Log ID No. (or Well ID Tag No. L-)	Diameter	Type and size of casing	No. of feet of casing	Intervals casing is perforated (in feet)	Seal depth	Est. depth to water	Est. depth to water bearing stratum	Type of access port or measuring device	Total well depth

RECEIVED
SEP 30 2003
WATER RESOURCES DEPT.
SALEM, OREGON

Water Right Transfer Supplemental Form A

Attachment B

Supplemental 80571

Primary
80566*
80567*
80569*

Supplemental
80569*
80574*
80575*
80576*
80577*
83729*
Permit 4951*

*Also appurtenant to land served by Certificate 80571

RECEIVED
SEP 30 2003
WATER RESOURCES DEPT.
SALEM, OREGON

Water Right Transfer Supplemental Form A									
Attachment C									
Source	Priority Date	Township	Range	Mer	Sec	1/4 1/4	Tax Lot	Survey Coordinates	
				80571					
Four Mile Lake Reservoir	3/31/1910	36S	5E	WMM	9	SW NW		3600 ft. n. & 4200 ft. e. of SW corner of Sec. 9, Township 36 South, Range 5 East, W.M.	
Fish Lake Reservoir	3/31/1910	37S	4E	WMM	4	SE SE		4000 ft. s. & 600 ft. e. of NE corner of Sec. 4, Township 37 South, Range 4 East, W.M.	
N. Fork Little Butte Creek	3/31/1910	36S	2E	WMM	20	SE NE		40 ft. n. & 620 ft. w. from E 1/4 corner of Sec. 20, Township 36 South, Range 2 East, W.M.	
Bradshaw Drop	3/31/1910	36S	1E	WMM	8	SE SW		SWSW, Section 8, Township 36 South, Range 1 East, W.M.	

RECEIVED

SEP 20 2009

WATER RESOURCES DEPT.
SALEM, OREGON

RECEIVED

SEP 20 2009

WATER RESOURCES DEPT.
SALEM, OREGON

Water Right Transfer Supplemental Form A

Attachment D

Supplemental 80571	Source	Priority Date	TWP	RNG	MER	SEC	QQ	TAX LOT	ACRES	MAP #
Four Mile, Fish Lake Reservoir, N. Fork of Little Butte ck. &		3/31/1910	36S	1W	WM	14	SE SW	1700	0.20	map 1
Four Mile, Fish Lake Reservoir, N. Fork of Little Butte ck. &		3/31/1910	36S	1W	WM	15	SE NW	2000	4.90	map 2
Four Mile, Fish Lake Reservoir, N. Fork of Little Butte ck. &		3/31/1910	36S	1W	WM	16	NE SE	3800	1.00	map 3
Four Mile, Fish Lake Reservoir, N. Fork of Little Butte ck. &		3/31/1910	36S	1W	WM	20	SW SW	1200	1.30	map 4
Four Mile, Fish Lake Reservoir, N. Fork of Little Butte ck. &		3/31/1910	36S	1W	WM	22	NE SW	100	2.40	map 5
Four Mile, Fish Lake Reservoir, N. Fork of Little Butte ck. &		3/31/1910	36S	1W	WM	29	SW NW	600	0.10	map 6
Four Mile, Fish Lake Reservoir, N. Fork of Little Butte ck. &		3/31/1910	36S	1W	WM	29	SW NW	601	0.20	map 6
Four Mile, Fish Lake Reservoir, N. Fork of Little Butte ck. &		3/31/1910	36S	1W	WM	29	SW NW	2700	1.10	map 6
Four Mile, Fish Lake Reservoir, N. Fork of Little Butte ck. &		3/31/1910	36S	1W	WM	29	NW SW	700	1.00	map 7
Four Mile, Fish Lake Reservoir, N. Fork of Little Butte ck. &		3/31/1910	36S	1W	WM	29	NW SW	601	1.80	map 7
Four Mile, Fish Lake Reservoir, N. Fork of Little Butte ck. &		3/31/1910	36S	1W	WM	29	NW SW	600	2.70	map 7
Four Mile, Fish Lake Reservoir, N. Fork of Little Butte ck. &		3/31/1910	36S	1W	WM	29	NW SW	1500	5.50	map 7
Four Mile, Fish Lake Reservoir, N. Fork of Little Butte ck. &		3/31/1910	36S	1W	WM	29	SW SW	1500	0.50	map 7
Four Mile, Fish Lake Reservoir, N. Fork of Little Butte ck. &		3/31/1910	36S	1W	WM	31	SW SW	3700	1.70	map 8
Four Mile, Fish Lake Reservoir, N. Fork of Little Butte ck. &		3/31/1910	36S	1W	WM	31	NW SE	1800	1.90	map 9
Four Mile, Fish Lake Reservoir, N. Fork of Little Butte ck. &		3/31/1910	36S	1W	WM	32	SW NW	1602	2.40	map 10
Four Mile, Fish Lake Reservoir, N. Fork of Little Butte ck. &		3/31/1910	36S	2W	WM	25	NW NW	201	0.80	map 11
Four Mile, Fish Lake Reservoir, N. Fork of Little Butte ck. &		3/31/1910	36S	2W	WM	25	NW NW	202	0.90	map 11
Four Mile, Fish Lake Reservoir, N. Fork of Little Butte ck. &		3/31/1910	36S	2W	WM	25	NW NW	201	4.90	map 11
Four Mile, Fish Lake Reservoir, N. Fork of Little Butte ck. &		3/31/1910	36S	2W	WM	25	NW NW	201	16.40	map 11
Four Mile, Fish Lake Reservoir, N. Fork of Little Butte ck. &		3/31/1910	36S	2W	WM	26	NE SW	2000	0.30	map 12
Four Mile, Fish Lake Reservoir, N. Fork of Little Butte ck. &		3/31/1910	36S	2W	WM	26	NW SW	2000	0.50	map 12
Four Mile, Fish Lake Reservoir, N. Fork of Little Butte ck. &		3/31/1910	36S	2W	WM	26	SW SW	2000	3.00	map 12
Four Mile, Fish Lake Reservoir, N. Fork of Little Butte ck. &		3/31/1910	36S	2W	WM	26	SE SW	2000	1.90	map 12
Four Mile, Fish Lake Reservoir, N. Fork of Little Butte ck. &		3/31/1910	36S	2W	WM	33	NE NE	1100	0.20	map 13
Four Mile, Fish Lake Reservoir, N. Fork of Little Butte ck. &		3/31/1910	36S	2W	WM	33	SW NE	902	0.10	map 13
Four Mile, Fish Lake Reservoir, N. Fork of Little Butte ck. &		3/31/1910	36S	2W	WM	33	SE NE	902	0.20	map 13
Four Mile, Fish Lake Reservoir, N. Fork of Little Butte ck. &		3/31/1910	36S	2W	WM	33	SE NE	1100	0.20	map 13
Four Mile, Fish Lake Reservoir, N. Fork of Little Butte ck. &		3/31/1910	36S	2W	WM	33	SE NE	103	0.20	map 13
Four Mile, Fish Lake Reservoir, N. Fork of Little Butte ck. &		3/31/1910	36S	2W	WM	33	SE NE	901	0.30	map 13
Four Mile, Fish Lake Reservoir, N. Fork of Little Butte ck. &		3/31/1910	36S	2W	WM	33	SE NE	301	0.30	map 13
Four Mile, Fish Lake Reservoir, N. Fork of Little Butte ck. &		3/31/1910	36S	2W	WM	33	SE NE	902	0.40	map 13
Four Mile, Fish Lake Reservoir, N. Fork of Little Butte ck. &		3/31/1910	36S	2W	WM	33	SE NE	902	0.70	map 13

RECEIVED

SEP 30 2003

WATER RESOURCES DEPT.
SALEM, OREGON

RECEIVED

SEP 30 2003

WATER RESOURCES DEPT.
SALEM, OREGON

Source	Priority Date	TWP	RNG	MER	SEC	QQ	TAX LOT	ACRES	MAP #
Four Mile, Fish Lake Reservoir, N. Fork of Little Butte ck. &	3/31/1910	36S	2W	WM	33	SE NE	902	1.20	map 13
Four Mile, Fish Lake Reservoir, N. Fork of Little Butte ck. &	3/31/1910	36S	2W	WM	33	NE SE	103	0.30	map 14
Four Mile, Fish Lake Reservoir, N. Fork of Little Butte ck. &	3/31/1910	36S	2W	WM	33	NE SE	901	1.50	map 14
Four Mile, Fish Lake Reservoir, N. Fork of Little Butte ck. &	3/31/1910	36S	2W	WM	33	SW SE	1300	0.60	map 14
Four Mile, Fish Lake Reservoir, N. Fork of Little Butte ck. &	3/31/1910	36S	2W	WM	34	NE SW	3901	0.10	map 15
Four Mile, Fish Lake Reservoir, N. Fork of Little Butte ck. &	3/31/1910	36S	2W	WM	34	NE SW	3800	0.30	map 15
Four Mile, Fish Lake Reservoir, N. Fork of Little Butte ck. &	3/31/1910	36S	2W	WM	34	SE SW	2600	2.00	map 15
Four Mile, Fish Lake Reservoir, N. Fork of Little Butte ck. &	3/31/1910	36S	2W	WM	34	SE SW	2400	2.10	map 15
Four Mile, Fish Lake Reservoir, N. Fork of Little Butte ck. &	3/31/1910	36S	2W	WM	34	SW SE	3901	0.20	map 15
Four Mile, Fish Lake Reservoir, N. Fork of Little Butte ck. &	3/31/1910	36S	2W	WM	35	SW NE	601	0.60	map 16
Four Mile, Fish Lake Reservoir, N. Fork of Little Butte ck. &	3/31/1910	36S	2W	WM	35	NE SW	401	0.20	map 17
Four Mile, Fish Lake Reservoir, N. Fork of Little Butte ck. &	3/31/1910	36S	2W	WM	35	NW SE	2601	0.10	map 18
Four Mile, Fish Lake Reservoir, N. Fork of Little Butte ck. &	3/31/1910	36S	2W	WM	35	SE SE	100	6.40	map 18
Four Mile, Fish Lake Reservoir, N. Fork of Little Butte ck. &	3/31/1910	36S	2W	WM	36	SW NE	400	0.30	map 19
Four Mile, Fish Lake Reservoir, N. Fork of Little Butte ck. &	3/31/1910	36S	2W	WM	36	SW NE	501	2.00	map 19
Four Mile, Fish Lake Reservoir, N. Fork of Little Butte ck. &	3/31/1910	36S	2W	WM	36	NE SE	110	3.40	map 20
Four Mile, Fish Lake Reservoir, N. Fork of Little Butte ck. &	3/31/1910	36S	2W	WM	36	NE SE	111	3.40	map 20
Four Mile, Fish Lake Reservoir, N. Fork of Little Butte ck. &	3/31/1910	36S	2W	WM	36	NE SE	112	9.40	map 20
Four Mile, Fish Lake Reservoir, N. Fork of Little Butte ck. &	3/31/1910	36S	2W	WM	36	NE SE	113	10.20	map 20
Four Mile, Fish Lake Reservoir, N. Fork of Little Butte ck. &	3/31/1910	36S	2W	WM	36	NW SE	100	1.00	map 20
Four Mile, Fish Lake Reservoir, N. Fork of Little Butte ck. &	3/31/1910	36S	2W	WM	36	SW SE	1300	11.80	map 20
Four Mile, Fish Lake Reservoir, N. Fork of Little Butte ck. &	3/31/1910	36S	2W	WM	36	SE SE	1300	2.20	map 20
Four Mile, Fish Lake Reservoir, N. Fork of Little Butte ck. &	3/31/1910	36S	2W	WM	36	SE SE	3000	8.30	map 20
Four Mile, Fish Lake Reservoir, N. Fork of Little Butte ck. &	3/31/1910	37S	1W	WM	6	NW NE	201	0.10	map 21
Four Mile, Fish Lake Reservoir, N. Fork of Little Butte ck. &	3/31/1910	37S	1W	WM	6	NW NE	100	1.00	map 21
Four Mile, Fish Lake Reservoir, N. Fork of Little Butte ck. &	3/31/1910	37S	1W	WM	6	NE NW	1000	0.60	map 22
Four Mile, Fish Lake Reservoir, N. Fork of Little Butte ck. &	3/31/1910	37S	1W	WM	6	NE NW	1100	1.10	map 22
Four Mile, Fish Lake Reservoir, N. Fork of Little Butte ck. &	3/31/1910	37S	1W	WM	6	NE NW	800	4.00	map 22
Four Mile, Fish Lake Reservoir, N. Fork of Little Butte ck. &	3/31/1910	37S	1W	WM	6	NW NW	100	0.30	map 22
Four Mile, Fish Lake Reservoir, N. Fork of Little Butte ck. &	3/31/1910	37S	1W	WM	6	NW NW	200	3.90	map 22
Four Mile, Fish Lake Reservoir, N. Fork of Little Butte ck. &	3/31/1910	37S	1W	WM	6	SW NW	2500	34.10	map 22
Four Mile, Fish Lake Reservoir, N. Fork of Little Butte ck. &	3/31/1910	37S	1W	WM	6	SE NW	2500	29.60	map 22
Four Mile, Fish Lake Reservoir, N. Fork of Little Butte ck. &	3/31/1910	37S	1W	WM	6	NW SW	2500	5.10	map 23
Four Mile, Fish Lake Reservoir, N. Fork of Little Butte ck. &	3/31/1910	37S	1W	WM	6	NW SW	2500	9.60	map 23
Four Mile, Fish Lake Reservoir, N. Fork of Little Butte ck. &	3/31/1910	37S	1W	WM	8	NW NW	301	1.20	map 24
Four Mile, Fish Lake Reservoir, N. Fork of Little Butte ck. &	3/31/1910	37S	1W	WM	18	NE NE	1400	0.50	map 25

RECEIVED
SEP 30 2008
WATER RESOURCES DEPT.
SALEM, OREGON

Source	Priority Date	TWP	RNG	MER	SEC	QQ	TAX LOT	ACRES	MAP #
Four Mile, Fish Lake Reservoir, N. Fork of Little Butte ck. &	3/31/1910	37S	1W	WM	18	SE SW	3300	5.00	map 26
Four Mile, Fish Lake Reservoir, N. Fork of Little Butte ck. &	3/31/1910	37S	1W	WM	18	SW SE	4201	0.30	map 26
Four Mile, Fish Lake Reservoir, N. Fork of Little Butte ck. &	3/31/1910	37S	1W	WM	18	SW SE	4202	0.50	map 26
Four Mile, Fish Lake Reservoir, N. Fork of Little Butte ck. &	3/31/1910	37S	2W	WM	1	SW NE	8100	0.90	map 27
Four Mile, Fish Lake Reservoir, N. Fork of Little Butte ck. &	3/31/1910	37S	2W	WM	1	SW NE	8400	0.90	map 27
Four Mile, Fish Lake Reservoir, N. Fork of Little Butte ck. &	3/31/1910	37S	2W	WM	1	SW NE	8602	2.20	map 27
Four Mile, Fish Lake Reservoir, N. Fork of Little Butte ck. &	3/31/1910	37S	2W	WM	1	NW NW	100	0.20	map 28
Four Mile, Fish Lake Reservoir, N. Fork of Little Butte ck. &	3/31/1910	37S	2W	WM	1	NW NW	3800	3.90	map 28
Four Mile, Fish Lake Reservoir, N. Fork of Little Butte ck. &	3/31/1910	37S	2W	WM	1	NE SW	200	18.40	map 29a
Four Mile, Fish Lake Reservoir, N. Fork of Little Butte ck. &	3/31/1910	37S	2W	WM	1	NW SW	801	0.30	map 29a
Four Mile, Fish Lake Reservoir, N. Fork of Little Butte ck. &	3/31/1910	37S	2W	WM	1	NW SW	802	0.30	map 29a
Four Mile, Fish Lake Reservoir, N. Fork of Little Butte ck. &	3/31/1910	37S	2W	WM	1	NW SW	900	0.90	map 29a
Four Mile, Fish Lake Reservoir, N. Fork of Little Butte ck. &	3/31/1910	37S	2W	WM	1	NW SW	1000	1.00	map 29a
Four Mile, Fish Lake Reservoir, N. Fork of Little Butte ck. &	3/31/1910	37S	2W	WM	1	NW SW	1100	1.00	map 29a
Four Mile, Fish Lake Reservoir, N. Fork of Little Butte ck. &	3/31/1910	37S	2W	WM	1	NW SW	1200	1.90	map 29a
Four Mile, Fish Lake Reservoir, N. Fork of Little Butte ck. &	3/31/1910	37S	2W	WM	1	NW SW	1300	2.00	map 29a
Four Mile, Fish Lake Reservoir, N. Fork of Little Butte ck. &	3/31/1910	37S	2W	WM	1	NW SW	1400	4.20	map 29a
Four Mile, Fish Lake Reservoir, N. Fork of Little Butte ck. &	3/31/1910	37S	2W	WM	1	NW SW	100	10.00	map 29a
Four Mile, Fish Lake Reservoir, N. Fork of Little Butte ck. &	3/31/1910	37S	2W	WM	1	SW SW	801	1.80	map 29b
Four Mile, Fish Lake Reservoir, N. Fork of Little Butte ck. &	3/31/1910	37S	2W	WM	1	SW SW	802	4.50	map 29b
Four Mile, Fish Lake Reservoir, N. Fork of Little Butte ck. &	3/31/1910	37S	2W	WM	1	SW SW	800	12.10	map 29b
Four Mile, Fish Lake Reservoir, N. Fork of Little Butte ck. &	3/31/1910	37S	2W	WM	1	SE SW	802	6.00	map 29b
Four Mile, Fish Lake Reservoir, N. Fork of Little Butte ck. &	3/31/1910	37S	2W	WM	1	SE SW	700	9.90	map 29b
Four Mile, Fish Lake Reservoir, N. Fork of Little Butte ck. &	3/31/1910	37S	2W	WM	1	SE SW	800	10.20	map 29b
Four Mile, Fish Lake Reservoir, N. Fork of Little Butte ck. &	3/31/1910	37S	2W	WM	1	NW SE	300	7.60	map 27
Four Mile, Fish Lake Reservoir, N. Fork of Little Butte ck. &	3/31/1910	37S	2W	WM	2	NE NE	100	1.90	map 30
Four Mile, Fish Lake Reservoir, N. Fork of Little Butte ck. &	3/31/1910	37S	2W	WM	2	NE NE	2700	2.60	map 30
Four Mile, Fish Lake Reservoir, N. Fork of Little Butte ck. &	3/31/1910	37S	2W	WM	2	NE NE	100	8.30	map 30
Four Mile, Fish Lake Reservoir, N. Fork of Little Butte ck. &	3/31/1910	37S	2W	WM	2	SW NE	500	3.50	map 30
Four Mile, Fish Lake Reservoir, N. Fork of Little Butte ck. &	3/31/1910	37S	2W	WM	2	SE NE	2700	15.20	map 30
Four Mile, Fish Lake Reservoir, N. Fork of Little Butte ck. &	3/31/1910	37S	2W	WM	2	NE SE	2200	0.30	map 31
Four Mile, Fish Lake Reservoir, N. Fork of Little Butte ck. &	3/31/1910	37S	2W	WM	2	NE SE	2100	0.60	map 31
Four Mile, Fish Lake Reservoir, N. Fork of Little Butte ck. &	3/31/1910	37S	2W	WM	2	NE SE	600	1.40	map 31
Four Mile, Fish Lake Reservoir, N. Fork of Little Butte ck. &	3/31/1910	37S	2W	WM	2	NE SE	100	11.40	map 31
Four Mile, Fish Lake Reservoir, N. Fork of Little Butte ck. &	3/31/1910	37S	2W	WM	2	NW SE	500	8.20	map 31
Four Mile, Fish Lake Reservoir, N. Fork of Little Butte ck. &	3/31/1910	37S	2W	WM	2	SE SE	2200	0.30	map 31

RECEIVED

SEP 30 2003

WATER RESOURCES DEPT.
SALEM, OREGON

Source	Priority Date	TWP	RNG	MER	SEC	QQ	TAX LOT	ACRES	MAP #
Four Mile, Fish Lake Reservoir, N. Fork of Little Butte ck. &	3/31/1910	37S	2W	WM	2	SE SE	2100	2.10	map 31
Four Mile, Fish Lake Reservoir, N. Fork of Little Butte ck. &	3/31/1910	37S	2W	WM	3	SW NE	7800	0.20	map 32
Four Mile, Fish Lake Reservoir, N. Fork of Little Butte ck. &	3/31/1910	37S	2W	WM	3	SW SW	100	0.50	map 33
Four Mile, Fish Lake Reservoir, N. Fork of Little Butte ck. &	3/31/1910	37S	2W	WM	3	SE SW	200	9.20	map 33
Four Mile, Fish Lake Reservoir, N. Fork of Little Butte ck. &	3/31/1910	37S	2W	WM	3	SW SE	3401	0.30	map 34
Four Mile, Fish Lake Reservoir, N. Fork of Little Butte ck. &	3/31/1910	37S	2W	WM	3	SW SE	3400	11.00	map 34
Four Mile, Fish Lake Reservoir, N. Fork of Little Butte ck. &	3/31/1910	37S	2W	WM	4	SW SW	2206	0.20	map 35
Four Mile, Fish Lake Reservoir, N. Fork of Little Butte ck. &	3/31/1910	37S	2W	WM	4	SW SW	2206	0.50	map 35
Four Mile, Fish Lake Reservoir, N. Fork of Little Butte ck. &	3/31/1910	37S	2W	WM	4	SW SW	100	0.90	map 35
Four Mile, Fish Lake Reservoir, N. Fork of Little Butte ck. &	3/31/1910	37S	2W	WM	4	SW SW	100	1.00	map 35
Four Mile, Fish Lake Reservoir, N. Fork of Little Butte ck. &	3/31/1910	37S	2W	WM	4	SE SW	2400	2.90	map 35
Four Mile, Fish Lake Reservoir, N. Fork of Little Butte ck. &	3/31/1910	37S	2W	WM	5	SE NW	603	3.00	map 36
Four Mile, Fish Lake Reservoir, N. Fork of Little Butte ck. &	3/31/1910	37S	2W	WM	5	SE SE	100	0.30	map 37
Four Mile, Fish Lake Reservoir, N. Fork of Little Butte ck. &	3/31/1910	37S	2W	WM	9	NE NW	2400	0.10	map 38
Four Mile, Fish Lake Reservoir, N. Fork of Little Butte ck. &	3/31/1910	37S	2W	WM	9	NW NW	2206	0.10	map 38
Four Mile, Fish Lake Reservoir, N. Fork of Little Butte ck. &	3/31/1910	37S	2W	WM	9	SE SE	901	0.40	map 39
Four Mile, Fish Lake Reservoir, N. Fork of Little Butte ck. &	3/31/1910	37S	2W	WM	10	NW NE	1800	0.40	map 40
Four Mile, Fish Lake Reservoir, N. Fork of Little Butte ck. &	3/31/1910	37S	2W	WM	10	NW NE	1500	0.50	map 40
Four Mile, Fish Lake Reservoir, N. Fork of Little Butte ck. &	3/31/1910	37S	2W	WM	10	NW NE	1700	0.50	map 40
Four Mile, Fish Lake Reservoir, N. Fork of Little Butte ck. &	3/31/1910	37S	2W	WM	10	NW NE	1600	0.60	map 40
Four Mile, Fish Lake Reservoir, N. Fork of Little Butte ck. &	3/31/1910	37S	2W	WM	10	SW NE	8501	0.10	map 40
Four Mile, Fish Lake Reservoir, N. Fork of Little Butte ck. &	3/31/1910	37S	2W	WM	10	SW NE	8600	0.20	map 40
Four Mile, Fish Lake Reservoir, N. Fork of Little Butte ck. &	3/31/1910	37S	2W	WM	10	NE NW	6500	0.20	map 41a
Four Mile, Fish Lake Reservoir, N. Fork of Little Butte ck. &	3/31/1910	37S	2W	WM	10	NE NW	9625	0.20	map 41a
Four Mile, Fish Lake Reservoir, N. Fork of Little Butte ck. &	3/31/1910	37S	2W	WM	10	NE NW	6401	6.10	map 41a
Four Mile, Fish Lake Reservoir, N. Fork of Little Butte ck. &	3/31/1910	37S	2W	WM	10	NW NW	6500	0.10	map 41bb
Four Mile, Fish Lake Reservoir, N. Fork of Little Butte ck. &	3/31/1910	37S	2W	WM	10	NW NW	6925	0.10	map 41bb
Four Mile, Fish Lake Reservoir, N. Fork of Little Butte ck. &	3/31/1910	37S	2W	WM	10	NW NW	509	0.12	map 41ba
Four Mile, Fish Lake Reservoir, N. Fork of Little Butte ck. &	3/31/1910	37S	2W	WM	10	NW NW	500	0.23	map 41ba
Four Mile, Fish Lake Reservoir, N. Fork of Little Butte ck. &	3/31/1910	37S	2W	WM	10	NW NW	501	0.23	map 41ba
Four Mile, Fish Lake Reservoir, N. Fork of Little Butte ck. &	3/31/1910	37S	2W	WM	10	NW NW	502	0.23	map 41ba
Four Mile, Fish Lake Reservoir, N. Fork of Little Butte ck. &	3/31/1910	37S	2W	WM	10	NW NW	503	0.23	map 41ba
Four Mile, Fish Lake Reservoir, N. Fork of Little Butte ck. &	3/31/1910	37S	2W	WM	10	NW NW	504	0.23	map 41ba
Four Mile, Fish Lake Reservoir, N. Fork of Little Butte ck. &	3/31/1910	37S	2W	WM	10	NW NW	505	0.23	map 41ba
Four Mile, Fish Lake Reservoir, N. Fork of Little Butte ck. &	3/31/1910	37S	2W	WM	10	NW NW	506	0.23	map 41ba
Four Mile, Fish Lake Reservoir, N. Fork of Little Butte ck. &	3/31/1910	37S	2W	WM	10	NW NW	508	0.23	map 41ba

RECEIVED

SEP 30 2008

WATER RESOURCES DEPT.
SALEM, OREGON

Source	Priority Date	TWP	RNG	MER	SEC	QQ	TAX LOT	ACRES	MAP #
Four Mile, Fish Lake Reservoir, N. Fork of Little Butte ck. &	3/31/1910	37S	2W	WM	10	NW NW	510	0.23	map 41ba
Four Mile, Fish Lake Reservoir, N. Fork of Little Butte ck. &	3/31/1910	37S	2W	WM	10	NW NW	511	0.24	map 41ba
Four Mile, Fish Lake Reservoir, N. Fork of Little Butte ck. &	3/31/1910	37S	2W	WM	10	NW NW	513	0.24	map 41ba
Four Mile, Fish Lake Reservoir, N. Fork of Little Butte ck. &	3/31/1910	37S	2W	WM	10	NW NW	514	0.24	map 41ba
Four Mile, Fish Lake Reservoir, N. Fork of Little Butte ck. &	3/31/1910	37S	2W	WM	10	NW NW	515	0.24	map 41ba
Four Mile, Fish Lake Reservoir, N. Fork of Little Butte ck. &	3/31/1910	37S	2W	WM	10	NW NW	516	0.24	map 41ba
Four Mile, Fish Lake Reservoir, N. Fork of Little Butte ck. &	3/31/1910	37S	2W	WM	10	NW NW	512	0.25	map 41ba
Four Mile, Fish Lake Reservoir, N. Fork of Little Butte ck. &	3/31/1910	37S	2W	WM	10	NW NW	507	0.32	map 41ba
Four Mile, Fish Lake Reservoir, N. Fork of Little Butte ck. &	3/31/1910	37S	2W	WM	10	NW NW	600	0.60	map 41bb
Four Mile, Fish Lake Reservoir, N. Fork of Little Butte ck. &	3/31/1910	37S	2W	WM	10	NW NW	800	0.94	map 41bb
Four Mile, Fish Lake Reservoir, N. Fork of Little Butte ck. &	3/31/1910	37S	2W	WM	10	NW NW	700	2.80	map 41bb
Four Mile, Fish Lake Reservoir, N. Fork of Little Butte ck. &	3/31/1910	37S	2W	WM	10	NW NW	100	6.00	map 41bb
Four Mile, Fish Lake Reservoir, N. Fork of Little Butte ck. &	3/31/1910	37S	2W	WM	10	SW NW	800	0.10	map 41c
Four Mile, Fish Lake Reservoir, N. Fork of Little Butte ck. &	3/31/1910	37S	2W	WM	10	SW NW	2900	0.20	map 41c
Four Mile, Fish Lake Reservoir, N. Fork of Little Butte ck. &	3/31/1910	37S	2W	WM	10	SW NW	3000	0.20	map 41c
Four Mile, Fish Lake Reservoir, N. Fork of Little Butte ck. &	3/31/1910	37S	2W	WM	10	SW NW	3300	0.20	map 41c
Four Mile, Fish Lake Reservoir, N. Fork of Little Butte ck. &	3/31/1910	37S	2W	WM	10	SW NW	3400	0.20	map 41c
Four Mile, Fish Lake Reservoir, N. Fork of Little Butte ck. &	3/31/1910	37S	2W	WM	10	SW NW	3500	0.20	map 41c
Four Mile, Fish Lake Reservoir, N. Fork of Little Butte ck. &	3/31/1910	37S	2W	WM	10	SW NW	3900	0.20	map 41c
Four Mile, Fish Lake Reservoir, N. Fork of Little Butte ck. &	3/31/1910	37S	2W	WM	10	SW NW	4000	0.20	map 41c
Four Mile, Fish Lake Reservoir, N. Fork of Little Butte ck. &	3/31/1910	37S	2W	WM	10	SW NW	4100	0.20	map 41c
Four Mile, Fish Lake Reservoir, N. Fork of Little Butte ck. &	3/31/1910	37S	2W	WM	10	SW NW	4300	0.20	map 41c
Four Mile, Fish Lake Reservoir, N. Fork of Little Butte ck. &	3/31/1910	37S	2W	WM	10	SW NW	3200	0.30	map 41c
Four Mile, Fish Lake Reservoir, N. Fork of Little Butte ck. &	3/31/1910	37S	2W	WM	10	SW NW	3600	0.30	map 41c
Four Mile, Fish Lake Reservoir, N. Fork of Little Butte ck. &	3/31/1910	37S	2W	WM	10	SW NW	3100	0.40	map 41c
Four Mile, Fish Lake Reservoir, N. Fork of Little Butte ck. &	3/31/1910	37S	2W	WM	10	SW NW	4803	0.40	map 41c
Four Mile, Fish Lake Reservoir, N. Fork of Little Butte ck. &	3/31/1910	37S	2W	WM	10	SW NW	4801	1.30	map 41c
Four Mile, Fish Lake Reservoir, N. Fork of Little Butte ck. &	3/31/1910	37S	2W	WM	10	SW NW	2000	1.90	map 41c
Four Mile, Fish Lake Reservoir, N. Fork of Little Butte ck. &	3/31/1910	37S	2W	WM	10	NE SW	5900	2.40	map 42
Four Mile, Fish Lake Reservoir, N. Fork of Little Butte ck. &	3/31/1910	37S	2W	WM	10	SE SW	3300	0.30	map 42
Four Mile, Fish Lake Reservoir, N. Fork of Little Butte ck. &	3/31/1910	37S	2W	WM	10	NE SE	6500	0.40	map 43a
Four Mile, Fish Lake Reservoir, N. Fork of Little Butte ck. &	3/31/1910	37S	2W	WM	10	NE SE	6600	0.40	map 43a
Four Mile, Fish Lake Reservoir, N. Fork of Little Butte ck. &	3/31/1910	37S	2W	WM	10	NE SE	6300	0.80	map 43a
Four Mile, Fish Lake Reservoir, N. Fork of Little Butte ck. &	3/31/1910	37S	2W	WM	10	NE SE	6400	0.80	map 43a
Four Mile, Fish Lake Reservoir, N. Fork of Little Butte ck. &	3/31/1910	37S	2W	WM	10	NW SE	9300	0.50	map 43a
Four Mile, Fish Lake Reservoir, N. Fork of Little Butte ck. &	3/31/1910	37S	2W	WM	10	NW SE	8200	0.60	map 43a

RECEIVED

SEP 30 2008

WATER RESOURCES DEPT.
SALEM, OREGON

Source	Priority Date	TWP	RNGMER	SEC	QQ	TAX LOT	ACRES	MAP #	
Four Mile, Fish Lake Reservoir, N. Fork of Little Butte ck. &	3/31/1910	37S	2W	WM	10	NW SE	9100	0.60	map 43a
Four Mile, Fish Lake Reservoir, N. Fork of Little Butte ck. &	3/31/1910	37S	2W	WM	10	NW SE	8400	0.61	map 43a
Four Mile, Fish Lake Reservoir, N. Fork of Little Butte ck. &	3/31/1910	37S	2W	WM	10	NW SE	9400	0.90	map 43a
Four Mile, Fish Lake Reservoir, N. Fork of Little Butte ck. &	3/31/1910	37S	2W	WM	10	SW SE	9300	0.30	map 43b
Four Mile, Fish Lake Reservoir, N. Fork of Little Butte ck. &	3/31/1910	37S	2W	WM	10	SW SE	101	0.40	map 43b
Four Mile, Fish Lake Reservoir, N. Fork of Little Butte ck. &	3/31/1910	37S	2W	WM	10	SE SE	6600	0.10	map 43b
Four Mile, Fish Lake Reservoir, N. Fork of Little Butte ck. &	3/31/1910	37S	2W	WM	10	SE SE	2300	0.10	map 43b
Four Mile, Fish Lake Reservoir, N. Fork of Little Butte ck. &	3/31/1910	37S	2W	WM	10	SE SE	2400	0.20	map 43b
Four Mile, Fish Lake Reservoir, N. Fork of Little Butte ck. &	3/31/1910	37S	2W	WM	10	SE SE	2500	0.20	map 43b
Four Mile, Fish Lake Reservoir, N. Fork of Little Butte ck. &	3/31/1910	37S	2W	WM	10	SE SE	2600	0.20	map 43b
Four Mile, Fish Lake Reservoir, N. Fork of Little Butte ck. &	3/31/1910	37S	2W	WM	10	SE SE	2700	0.90	map 43b
Four Mile, Fish Lake Reservoir, N. Fork of Little Butte ck. &	3/31/1910	37S	2W	WM	11	SE SE	100	0.40	map 44
Four Mile, Fish Lake Reservoir, N. Fork of Little Butte ck. &	3/31/1910	37S	2W	WM	11	SE SE	3501	0.50	map 44
Four Mile, Fish Lake Reservoir, N. Fork of Little Butte ck. &	3/31/1910	37S	2W	WM	11	SE SE	3500	0.60	map 44
Four Mile, Fish Lake Reservoir, N. Fork of Little Butte ck. &	3/31/1910	37S	2W	WM	12	SE NE	1100	5.40	map 45
Four Mile, Fish Lake Reservoir, N. Fork of Little Butte ck. &	3/31/1910	37S	2W	WM	12	SE NW	901	0.80	map 46
Four Mile, Fish Lake Reservoir, N. Fork of Little Butte ck. &	3/31/1910	37S	2W	WM	12	SW SW	3404	0.05	map 47
Four Mile, Fish Lake Reservoir, N. Fork of Little Butte ck. &	3/31/1910	37S	2W	WM	12	SW SW	3404	0.08	map 47
Four Mile, Fish Lake Reservoir, N. Fork of Little Butte ck. &	3/31/1910	37S	2W	WM	12	SW SW	3404	0.17	map 47
Four Mile, Fish Lake Reservoir, N. Fork of Little Butte ck. &	3/31/1910	37S	2W	WM	12	SW SW	100	0.30	map 47
Four Mile, Fish Lake Reservoir, N. Fork of Little Butte ck. &	3/31/1910	37S	2W	WM	12	SW SW	1300	0.70	map 47
Four Mile, Fish Lake Reservoir, N. Fork of Little Butte ck. &	3/31/1910	37S	2W	WM	12	SW SW	1700	0.90	map 47
Four Mile, Fish Lake Reservoir, N. Fork of Little Butte ck. &	3/31/1910	37S	2W	WM	12	SW SW	1000	1.10	map 47
Four Mile, Fish Lake Reservoir, N. Fork of Little Butte ck. &	3/31/1910	37S	2W	WM	12	SW SW	800	1.50	map 47
Four Mile, Fish Lake Reservoir, N. Fork of Little Butte ck. &	3/31/1910	37S	2W	WM	12	NE SE	100	8.50	map 48
Four Mile, Fish Lake Reservoir, N. Fork of Little Butte ck. &	3/31/1910	37S	2W	WM	12	NE SE	101	11.70	map 48
Four Mile, Fish Lake Reservoir, N. Fork of Little Butte ck. &	3/31/1910	37S	2W	WM	12	NW SE	1001	2.10	map 48
Four Mile, Fish Lake Reservoir, N. Fork of Little Butte ck. &	3/31/1910	37S	2W	WM	12	NW SE	1002	2.40	map 48
Four Mile, Fish Lake Reservoir, N. Fork of Little Butte ck. &	3/31/1910	37S	2W	WM	12	NW SE	100	15.90	map 48
Four Mile, Fish Lake Reservoir, N. Fork of Little Butte ck. &	3/31/1910	37S	2W	WM	12	SW SE	1001	0.10	map 48
Four Mile, Fish Lake Reservoir, N. Fork of Little Butte ck. &	3/31/1910	37S	2W	WM	12	SW SE	8401	1.40	map 48
Four Mile, Fish Lake Reservoir, N. Fork of Little Butte ck. &	3/31/1910	37S	2W	WM	12	SW SE	1002	1.70	map 48
Four Mile, Fish Lake Reservoir, N. Fork of Little Butte ck. &	3/31/1910	37S	2W	WM	12	SE SE	8401	0.20	map 48
Four Mile, Fish Lake Reservoir, N. Fork of Little Butte ck. &	3/31/1910	37S	2W	WM	13	NE NW	1800	0.10	map 49a
Four Mile, Fish Lake Reservoir, N. Fork of Little Butte ck. &	3/31/1910	37S	2W	WM	13	NE NW	1901	0.10	map 49a

RECEIVED

SEP 3 9 2003

WATER RESOURCES DEPT.
SALEM, OREGON

Source	Priority Date	TWP	RNG	MER	SEC	QQ	TAX LOT	ACRES	MAP #
Four Mile, Fish Lake Reservoir, N. Fork of Little Butte ck. &	3/31/1910	37S	2W	WM	13	NW NW	5700	0.50	map 49bb
Four Mile, Fish Lake Reservoir, N. Fork of Little Butte ck. &	3/31/1910	37S	2W	WM	13	NW NW	900	0.50	map 49bb
Four Mile, Fish Lake Reservoir, N. Fork of Little Butte ck. &	3/31/1910	37S	2W	WM	13	NW NW	100	0.60	map 49ba
Four Mile, Fish Lake Reservoir, N. Fork of Little Butte ck. &	3/31/1910	37S	2W	WM	13	SW NW	1300	0.10	map 49c
Four Mile, Fish Lake Reservoir, N. Fork of Little Butte ck. &	3/31/1910	37S	2W	WM	13	SW NW	3203	0.10	map 49c
Four Mile, Fish Lake Reservoir, N. Fork of Little Butte ck. &	3/31/1910	37S	2W	WM	13	SW NW	3300	0.10	map 49c
Four Mile, Fish Lake Reservoir, N. Fork of Little Butte ck. &	3/31/1910	37S	2W	WM	13	SW NW	3301	0.10	map 49c
Four Mile, Fish Lake Reservoir, N. Fork of Little Butte ck. &	3/31/1910	37S	2W	WM	13	SW NW	401	0.10	map 49c
Four Mile, Fish Lake Reservoir, N. Fork of Little Butte ck. &	3/31/1910	37S	2W	WM	13	SW NW	601	0.10	map 49c
Four Mile, Fish Lake Reservoir, N. Fork of Little Butte ck. &	3/31/1910	37S	2W	WM	13	SW NW	700	0.10	map 49c
Four Mile, Fish Lake Reservoir, N. Fork of Little Butte ck. &	3/31/1910	37S	2W	WM	13	SW NW	701	0.10	map 49c
Four Mile, Fish Lake Reservoir, N. Fork of Little Butte ck. &	3/31/1910	37S	2W	WM	13	SW NW	2700	0.10	map 49c
Four Mile, Fish Lake Reservoir, N. Fork of Little Butte ck. &	3/31/1910	37S	2W	WM	13	SW NW	3205	0.20	map 49c
Four Mile, Fish Lake Reservoir, N. Fork of Little Butte ck. &	3/31/1910	37S	2W	WM	13	SW NW	503	0.20	map 49c
Four Mile, Fish Lake Reservoir, N. Fork of Little Butte ck. &	3/31/1910	37S	2W	WM	13	SW NW	2600	0.30	map 49c
Four Mile, Fish Lake Reservoir, N. Fork of Little Butte ck. &	3/31/1910	37S	2W	WM	13	SW NW	3207	0.30	map 49c
Four Mile, Fish Lake Reservoir, N. Fork of Little Butte ck. &	3/31/1910	37S	2W	WM	13	SW NW	402	0.30	map 49c
Four Mile, Fish Lake Reservoir, N. Fork of Little Butte ck. &	3/31/1910	37S	2W	WM	13	SW NW	1000	0.40	map 49c
Four Mile, Fish Lake Reservoir, N. Fork of Little Butte ck. &	3/31/1910	37S	2W	WM	13	SW NW	500	0.40	map 49c
Four Mile, Fish Lake Reservoir, N. Fork of Little Butte ck. &	3/31/1910	37S	2W	WM	13	SW NW	1600	0.50	map 49c
Four Mile, Fish Lake Reservoir, N. Fork of Little Butte ck. &	3/31/1910	37S	2W	WM	13	SW NW	3100	0.50	map 49c
Four Mile, Fish Lake Reservoir, N. Fork of Little Butte ck. &	3/31/1910	37S	2W	WM	13	SW NW	3500	0.50	map 49c
Four Mile, Fish Lake Reservoir, N. Fork of Little Butte ck. &	3/31/1910	37S	2W	WM	13	SW NW	3400	0.70	map 49c
Four Mile, Fish Lake Reservoir, N. Fork of Little Butte ck. &	3/31/1910	37S	2W	WM	13	SE NW	1400	0.10	map 49d
Four Mile, Fish Lake Reservoir, N. Fork of Little Butte ck. &	3/31/1910	37S	2W	WM	13	SE NW	1800	0.10	map 49d
Four Mile, Fish Lake Reservoir, N. Fork of Little Butte ck. &	3/31/1910	37S	2W	WM	13	SE NW	3800	0.40	map 49d
Four Mile, Fish Lake Reservoir, N. Fork of Little Butte ck. &	3/31/1910	37S	2W	WM	13	SE NW	4400	0.50	map 49d
Four Mile, Fish Lake Reservoir, N. Fork of Little Butte ck. &	3/31/1910	37S	2W	WM	13	SE NW	2000	0.90	map 49d
Four Mile, Fish Lake Reservoir, N. Fork of Little Butte ck. &	3/31/1910	37S	2W	WM	13	SE NW	3200	1.00	map 49d
Four Mile, Fish Lake Reservoir, N. Fork of Little Butte ck. &	3/31/1910	37S	2W	WM	13	SE NW	2000	1.50	map 49d
Four Mile, Fish Lake Reservoir, N. Fork of Little Butte ck. &	3/31/1910	37S	2W	WM	13	SE NW	3000	0.20	map 50a
Four Mile, Fish Lake Reservoir, N. Fork of Little Butte ck. &	3/31/1910	37S	2W	WM	13	NE SW	4700	0.20	map 50a
Four Mile, Fish Lake Reservoir, N. Fork of Little Butte ck. &	3/31/1910	37S	2W	WM	13	NE SW	900	0.20	map 50a
Four Mile, Fish Lake Reservoir, N. Fork of Little Butte ck. &	3/31/1910	37S	2W	WM	13	NE SW	3500	0.50	map 50a
Four Mile, Fish Lake Reservoir, N. Fork of Little Butte ck. &	3/31/1910	37S	2W	WM	13	NW SW	2600	0.10	map 50b
Four Mile, Fish Lake Reservoir, N. Fork of Little Butte ck. &	3/31/1910	37S	2W	WM	13	NW SW	1300	0.20	map 50b

RECEIVED
SEP 22 2011
WATER RESOURCES DEPT.
SALEM, OREGON

Source	Priority Date	TWP	RNGMER	SEC	QQ	TAX LOT	ACRES	MAP #	
Four Mile, Fish Lake Reservoir, N. Fork of Little Butte ck. &	3/31/1910	37S	2W	WM	13	NW SW	1500	0.20	map 50b
Four Mile, Fish Lake Reservoir, N. Fork of Little Butte ck. &	3/31/1910	37S	2W	WM	13	NW SW	2602	0.20	map 50b
Four Mile, Fish Lake Reservoir, N. Fork of Little Butte ck. &	3/31/1910	37S	2W	WM	13	NW SW	3502	0.30	map 50b
Four Mile, Fish Lake Reservoir, N. Fork of Little Butte ck. &	3/31/1910	37S	2W	WM	13	NW SW	3408	0.50	map 50b
Four Mile, Fish Lake Reservoir, N. Fork of Little Butte ck. &	3/31/1910	37S	2W	WM	13	NW SW	2700	0.50	map 50a
Four Mile, Fish Lake Reservoir, N. Fork of Little Butte ck. &	3/31/1910	37S	2W	WM	13	SE SW	900	0.10	map 50a
Four Mile, Fish Lake Reservoir, N. Fork of Little Butte ck. &	3/31/1910	37S	2W	WM	14	NW SE	411	5.70	map 51
Four Mile, Fish Lake Reservoir, N. Fork of Little Butte ck. &	3/31/1910	37S	2W	WM	16	NE NE	100	3.00	map 52

RECEIVED
 SEP 3 11 2003
 WATER RESOURCES DEPT.
 SALEM, OREGON

Water Right Transfer Supplemental Form A

DESCRIPTION OF PROPOSED CHANGE(S) TO A WATER RIGHT

List only **one** water right per page. A **separate Supplemental Form A** must be completed for **each** certificate, permit, decree, or other right involved in the proposed transfer.

Attach additional copies of Supplemental Form A as needed to describe other certificates, permits, decrees or other rights involved in this transfer.

▪ Certificate Number or other identifying number: 80574

1. TYPE OF CHANGE(S) PROPOSED

(Check *all* that apply.)

Point of Diversion or Appropriation	Place of Use	Character of Use
<input type="checkbox"/> Change (The old point of diversion or appropriation will <u>not</u> be used for the portion of the water right affected by the transfer.) <input type="checkbox"/> Additional (Both the old <u>and</u> new points of diversion or appropriation will be used for the portion of the water right affected by the transfer.) <input type="checkbox"/> Historic Point of Diversion or Appropriation Change (Unauthorized point of diversion or appropriation used for more than 10 years.) <input type="checkbox"/> Surface Water to Ground Water (A new point of appropriation will be used <u>instead of</u> the old point of diversion. The old point of diversion will <u>not</u> be used.) <input type="checkbox"/> Point of Diversion Change due to Government Action (The old point of diversion or appropriation can no longer be used due to government action.) <input type="checkbox"/> Exchange (Water from another source will be used in exchange for supplying an equal amount of replacement water to that source.)	<input type="checkbox"/> All of the right will be exercised at a different location than currently authorized (Use of water at the current location will be discontinued.) <input checked="" type="checkbox"/> Only a <u>portion</u> of the right will be exercised at a different location than currently authorized (Use of water at the current location will be discontinued.)	<p style="text-align: center;">Proposed new use:</p> <input type="checkbox"/> Irrigation <input type="checkbox"/> Municipal <input type="checkbox"/> Quasi-municipal <input type="checkbox"/> Commercial <input type="checkbox"/> Industrial <input checked="" type="checkbox"/> Instream (complete and attach <i>Supplemental Form C</i>) <input type="checkbox"/> Domestic (indicate number of households) _____ <input type="checkbox"/> Other _____ <input type="checkbox"/> Substitution (A supplemental ground water right will be substituted for a primary surface water right.) <input type="checkbox"/> Supplemental Use to Primary Use (Primary water right shall be cancelled and the supplemental water right will change to primary use.)

RECEIVED

SEP 30 2008

WATER RESOURCES DEPT.
SALEM, OREGON

2. CURRENT WATER RIGHT INFORMATION

Water Right Subject to Transfer (*check and complete one of the following*):

<input checked="" type="checkbox"/> Certificated Right	<u>80574</u> Certificate Number	<u>S1705</u> Permit Number or Decree Name
<input type="checkbox"/> Adjudicated, Non-certificated Right	_____ Name of Decree	_____ Page Number
<input type="checkbox"/> Permit for which Proof has been Approved	_____ Permit Number	_____ Date Claim of Beneficial Use Submitted
<input type="checkbox"/> Transferred Right for which Proof has been Filed	_____ Previous Transfer Number	_____ Date Claim of Beneficial Use Submitted

- Name on Permit, Certificate, or Decree: Rogue River Valley Irrigation District
- County: Jackson
- Authorized Use(s) to be Affected by Transfer: Supplemental Irrigation
- Priority Date(s): 6/24/1913

*If there are **multiple Priority Dates** identified on the water right, any information provided on **pages 3 through 6** of this form **must identify** which priority date is associated with each of the authorized and proposed points of diversion or appropriation and places of use.*

- Source(s) of Water to be Affected by Transfer: Antelope Creek

Tributary to: Little Butte Creek

*If there are **multiple Sources** listed on the water right, any information provided on **pages 3 through 6** of this form **must identify** which source is associated with each of the authorized and proposed points of diversion or appropriation and places of use.*

For applications proposing a Change in Place of Use or Character of Use:

- Are there **Other Water Rights**, Permits or Ground Water Registrations associated with this land?
 Yes No N/A – *No Change in Place of Use or Character of Use*

If "Yes", what are the Permit, Registration or Certificate Numbers? See Attachment B

*Pursuant to ORS 540.510, any "layered" water use or a right that is supplemental to a primary right proposed for transfer **must be included in the transfer or be cancelled**, except as provided in OAR 690-380-2240(5).*

RECEIVED
 SEP 30 2008
 WATER RESOURCES DEPT.
 SALEM, OREGON

▪ Certificate Number or other identifying number: 80574

The following information **must be provided only** for those points of diversion or appropriation that are involved in the transfer (i.e., **list only the portion of the water right you propose to transfer.**) Attach additional pages as necessary.

Government lot and donation land claim numbers must be included in the tables below only if the information is reflected on the existing water right.

Location of Existing Authorized Point(s) of Diversion or Appropriation to be Changed:

(i.e., the allowed point(s) of diversion or appropriation listed on the water right that will be affected by the proposed transfer, the "FROM" point(s) of diversion or appropriation)

If Ground Water, OWRD Well Log ID No. (or Well ID Tag No. L-___)	Source and Priority Date	Township	Range	Mer	Sec	¼ ¼	Tax Lot, DLC or Gov't Lot	Survey Coordinates (coordinates from a recognized survey corner)
See Attachment C								

- Does the water right being transferred involve a ground water source(s)?

Yes No (Surface water source only.)

If "Yes", for each authorized point of appropriation (well) involved, you must either:

- A. Supply a copy of the well log(s) for each point of appropriation that is **clearly labeled** and associated with the corresponding well in the table above and on the accompanying application map. (NOTE: You may search for well logs on the Department's web page at: <http://www.wrd.state.or.us>)
- or**
- B. If a well log is **not** available, you must describe the construction of the authorized point of appropriation by completing the table below. Attach additional copies as necessary.

Construction of Existing Authorized Point(s) of Appropriation – (Only needed if no well log is available.)

Wells in this listing must be **clearly tied** to corresponding well location(s) described in the table above and shown on the accompanying application map.

OWRD Well No. as identified in table above	Diameter	Type and size of casing	No. of feet of casing	Intervals casing is perforated (in feet)	Seal depth	Est. depth to water	Est. depth to water bearing stratum	Type of access port or measuring device	Total well depth

RECEIVED

SEP 30 2013

WATER RESOURCES DEPT.
SALEM, OREGON

▪ Certificate Number or other identifying number: 80574

3. PROPOSED CHANGES TO THE WATER RIGHT

Describe proposed changes to the water right involving point(s) of diversion and/or appropriation. Survey coordinates described below should accurately correspond to the points shown on the accompanying application map. Attach additional pages as necessary.

Location of Proposed Point(s) of Diversion or Appropriation:

(i.e., the "TO" point(s) of diversion or appropriation) *N/A – Instream Water Right Transfer*

*(NOTE: Complete this table **only** if a Change in Point of Diversion or Appropriation is being proposed.)*

Source	Township	Range	Mer	Sec	¼ ¼ Section	Tax Lot, DLC or Gov't Lot	Survey Coordinates (coordinates from a recognized survey corner)

- If there are proposed point(s) of appropriation (wells) listed in the table above, are the well(s) already constructed? Yes No *N/A - No proposed well(s) listed above.*

*If "Yes", attach and clearly label the corresponding well log(s) for each proposed well, or if well log(s) are **not** available, describe the construction of the well(s) using the table below. (NOTE: You may search for well logs on the Department's web page at: <http://www.wrd.state.or.us>)*

If "No", describe the anticipated construction for the proposed well(s) in the following table:

Construction of Proposed Point(s) of Appropriation or Well(s)

Well numbers in this listing must be clearly tied to corresponding well location(s) described in the table above and shown on the accompanying application map.

Well already built? (Yes/No)	If an existing well, OWRD Well Log ID No. (or Well ID Tag No. L-)	Diameter	Type and size of casing	No. of feet of casing	Intervals casing is perforated (in feet)	Seal depth	Est. depth to water	Est. depth to water bearing stratum	Type of access port or measuring device	Total well depth

RECEIVED
SEP 30 2003
WATER RESOURCES DEPT.
SALEM, OREGON

Water Right Transfer Supplemental Form A

Attachment B

Supplemental 80574

Primary
80566*
80567*
80569*

Supplemental
80569*
80571*
80575*
80576*
80577*
83729*
Permit 4951*

*Also appurtenant to lands served by supplemental Certificate 80574

RECEIVED

SEP 30 2013

WATER RESOURCES DEPT.
SALEM, OREGON

Water Right Transfer Supplemental Form A									
Attachment C									
Source	Priority Date	Township	Range	Mer	Sec	1/4 1/4	Tax Lot	Survey Coordinates	
Hopkins Canal	6/24/1913	36S	1E	WM	30	SW NE		770 ft. n. & 1650 ft. w. from E 1/4 corner of Section 30, Township 36 South, Range 1 East, W.M.	

RECEIVED
 SEP 30 2000
 WATER RESOURCES DEPT.
 SALEM OREGON

Source	Priority Date	TWP	RNG	MER	SEC	QQ	TAX LOT	ACRES	MAP #
Antelope Creek	6/24/1913	36S	1W	WM	14	SE SW	1700	0.20	map 1
Antelope Creek	6/24/1913	36S	1W	WM	15	SE NW	2000	4.90	map 2
Antelope Creek	6/24/1913	36S	1W	WM	16	NE SE	3800	1.00	map 3
Antelope Creek	6/24/1913	36S	1W	WM	20	SW SW	1200	1.30	map 4
Antelope Creek	6/24/1913	36S	1W	WM	22	NE SW	100	2.40	map 5
Antelope Creek	6/24/1913	36S	1W	WM	29	SW NW	600	0.10	map 6
Antelope Creek	6/24/1913	36S	1W	WM	29	SW NW	601	0.20	map 6
Antelope Creek	6/24/1913	36S	1W	WM	29	SW NW	2700	1.10	map 6
Antelope Creek	6/24/1913	36S	1W	WM	29	NW SW	700	1.00	map 7
Antelope Creek	6/24/1913	36S	1W	WM	29	NW SW	601	1.80	map 7
Antelope Creek	6/24/1913	36S	1W	WM	29	NW SW	600	2.70	map 7
Antelope Creek	6/24/1913	36S	1W	WM	29	NW SW	1500	5.50	map 7
Antelope Creek	6/24/1913	36S	1W	WM	29	SW SW	1500	0.50	map 7
Antelope Creek	6/24/1913	36S	1W	WM	31	SW SW	3700	1.70	map 8
Antelope Creek	6/24/1913	36S	1W	WM	31	NW SE	1800	1.90	map 9
Antelope Creek	6/24/1913	36S	1W	WM	32	SW NW	1602	2.40	map 10
Antelope Creek	6/24/1913	36S	2W	WM	25	NW NW	201	0.80	map 11
Antelope Creek	6/24/1913	36S	2W	WM	25	NW NW	202	0.90	map 11
Antelope Creek	6/24/1913	36S	2W	WM	25	NW NW	201	4.90	map 11
Antelope Creek	6/24/1913	36S	2W	WM	25	NW NW	201	16.40	map 11
Antelope Creek	6/24/1913	36S	2W	WM	26	NE SW	2000	0.30	map 12
Antelope Creek	6/24/1913	36S	2W	WM	26	NW SW	2000	0.50	map 12
Antelope Creek	6/24/1913	36S	2W	WM	26	SW SW	2000	3.00	map 12
Antelope Creek	6/24/1913	36S	2W	WM	26	SE SW	2000	1.90	map 12
Antelope Creek	6/24/1913	36S	2W	WM	33	NE NE	1100	0.20	map 13
Antelope Creek	6/24/1913	36S	2W	WM	33	SW NE	902	0.10	map 13
Antelope Creek	6/24/1913	36S	2W	WM	33	SE NE	902	0.20	map 13
Antelope Creek	6/24/1913	36S	2W	WM	33	SE NE	1100	0.20	map 13
Antelope Creek	6/24/1913	36S	2W	WM	33	SE NE	103	0.20	map 13
Antelope Creek	6/24/1913	36S	2W	WM	33	SE NE	901	0.30	map 13
Antelope Creek	6/24/1913	36S	2W	WM	33	SE NE	301	0.30	map 13
Antelope Creek	6/24/1913	36S	2W	WM	33	SE NE	902	0.40	map 13
Antelope Creek	6/24/1913	36S	2W	WM	33	SE NE	902	0.70	map 13
Antelope Creek	6/24/1913	36S	2W	WM	33	SE NE	902	1.20	map 13
Antelope Creek	6/24/1913	36S	2W	WM	33	NE SE	103	0.30	map 14
Antelope Creek	6/24/1913	36S	2W	WM	33	NE SE	901	1.50	map 14

RECEIVED
SEP 30 2008
WATER RESOURCES DEPT.
SALEM, OREGON

Source	Priority Date	TWP	RNG	MER	SEC	QQ	TAX LOT	ACRES	MAP #
Antelope Creek	6/24/1913	36S	2W	WM	33	SW SE	1300	0.60	map 14
Antelope Creek	6/24/1913	36S	2W	WM	34	NE SW	3901	0.10	map 15
Antelope Creek	6/24/1913	36S	2W	WM	34	NE SW	3800	0.30	map 15
Antelope Creek	6/24/1913	36S	2W	WM	34	SE SW	2600	2.00	map 15
Antelope Creek	6/24/1913	36S	2W	WM	34	SE SW	2400	2.10	map 15
Antelope Creek	6/24/1913	36S	2W	WM	34	SW SE	3901	0.20	map 15
Antelope Creek	6/24/1913	36S	2W	WM	35	SW NE	601	0.60	map 16
Antelope Creek	6/24/1913	36S	2W	WM	35	NE SW	401	0.20	map 17
Antelope Creek	6/24/1913	36S	2W	WM	35	NW SE	2601	0.10	map 18
Antelope Creek	6/24/1913	36S	2W	WM	35	SE SE	100	6.40	map 18
Antelope Creek	6/24/1913	36S	2W	WM	36	SW NE	400	0.30	map 19
Antelope Creek	6/24/1913	36S	2W	WM	36	SW NE	501	2.00	map 19
Antelope Creek	6/24/1913	36S	2W	WM	36	NE SE	110	3.40	map 20
Antelope Creek	6/24/1913	36S	2W	WM	36	NE SE	111	3.40	map 20
Antelope Creek	6/24/1913	36S	2W	WM	36	NE SE	112	9.40	map 20
Antelope Creek	6/24/1913	36S	2W	WM	36	NE SE	113	10.20	map 20
Antelope Creek	6/24/1913	36S	2W	WM	36	NW SE	100	1.00	map 20
Antelope Creek	6/24/1913	36S	2W	WM	36	SW SE	1300	11.80	map 20
Antelope Creek	6/24/1913	36S	2W	WM	36	SE SE	1300	2.20	map 20
Antelope Creek	6/24/1913	36S	2W	WM	36	SE SE	3000	8.30	map 20
Antelope Creek	6/24/1913	37S	1W	WM	6	NW NE	201	0.10	map 21
Antelope Creek	6/24/1913	37S	1W	WM	6	NW NE	100	1.00	map 21
Antelope Creek	6/24/1913	37S	1W	WM	6	NE NW	1000	0.60	map 22
Antelope Creek	6/24/1913	37S	1W	WM	6	NE NW	1100	1.10	map 22
Antelope Creek	6/24/1913	37S	1W	WM	6	NE NW	800	4.00	map 22
Antelope Creek	6/24/1913	37S	1W	WM	6	NW NW	100	0.30	map 22
Antelope Creek	6/24/1913	37S	1W	WM	6	NW NW	200	3.90	map 22
Antelope Creek	6/24/1913	37S	1W	WM	6	SW NW	2500	34.10	map 22
Antelope Creek	6/24/1913	37S	1W	WM	6	SE NW	2500	0.00	map 22
Antelope Creek	6/24/1913	37S	1W	WM	6	SE NW	2500	29.60	map 23
Antelope Creek	6/24/1913	37S	1W	WM	6	NW SW	2500	5.10	map 23
Antelope Creek	6/24/1913	37S	1W	WM	6	NW SW	2500	9.60	map 24
Antelope Creek	6/24/1913	37S	1W	WM	8	NW NW	301	1.20	map 25
Antelope Creek	6/24/1913	37S	1W	WM	18	NE NE	1400	0.50	map 26
Antelope Creek	6/24/1913	37S	1W	WM	18	SE SW	3300	5.00	map 26
Antelope Creek	6/24/1913	37S	1W	WM	18	SW SE	4201	0.30	map 26
Antelope Creek	6/24/1913	37S	1W	WM	18	SW SE	4202	0.50	map 27
Antelope Creek	6/24/1913	37S	2W	WM	1	SW NE	8100	0.90	map 27
Antelope Creek	6/24/1913	37S	2W	WM	1	SW NE	8400	0.90	map 27
Antelope Creek	6/24/1913	37S	2W	WM	1	SW NE	8602	2.20	map 28
Antelope Creek	6/24/1913	37S	2W	WM	1	NW NW	100	0.20	map 28

RECEIVED

SEP 30 2003

WATER RESOURCES DEPT.
SALEM, OREGON

Source	Priority Date	TWP	RNG	MER	SEC	QQ	TAX LOT	ACRES	MAP #
Antelope Creek	6/24/1913	37S	2W	WM	1	NW NW	3800	3.90	map 29a
Antelope Creek	6/24/1913	37S	2W	WM	1	NE SW	200	18.40	map 29a
Antelope Creek	6/24/1913	37S	2W	WM	1	NW SW	801	0.30	map 29a
Antelope Creek	6/24/1913	37S	2W	WM	1	NW SW	802	0.30	map 29a
Antelope Creek	6/24/1913	37S	2W	WM	1	NW SW	900	0.90	map 29a
Antelope Creek	6/24/1913	37S	2W	WM	1	NW SW	1000	1.00	map 29a
Antelope Creek	6/24/1913	37S	2W	WM	1	NW SW	1100	1.00	map 29a
Antelope Creek	6/24/1913	37S	2W	WM	1	NW SW	1200	1.90	map 29a
Antelope Creek	6/24/1913	37S	2W	WM	1	NW SW	1300	2.00	map 29a
Antelope Creek	6/24/1913	37S	2W	WM	1	NW SW	1400	4.20	map 29a
Antelope Creek	6/24/1913	37S	2W	WM	1	NW SW	100	10.00	map 29b
Antelope Creek	6/24/1913	37S	2W	WM	1	SW SW	801	1.80	map 29b
Antelope Creek	6/24/1913	37S	2W	WM	1	SW SW	802	4.50	map 29b
Antelope Creek	6/24/1913	37S	2W	WM	1	SW SW	800	12.10	map 29b
Antelope Creek	6/24/1913	37S	2W	WM	1	SE SW	802	6.00	map 29b
Antelope Creek	6/24/1913	37S	2W	WM	1	SE SW	700	9.90	map 29b
Antelope Creek	6/24/1913	37S	2W	WM	1	SE SW	800	10.20	map 27
Antelope Creek	6/24/1913	37S	2W	WM	1	NW SE	300	7.60	map 30
Antelope Creek	6/24/1913	37S	2W	WM	2	NE NE	100	1.90	map 30
Antelope Creek	6/24/1913	37S	2W	WM	2	NE NE	2700	2.60	map 30
Antelope Creek	6/24/1913	37S	2W	WM	2	NE NE	100	8.30	map 30
Antelope Creek	6/24/1913	37S	2W	WM	2	SW NE	500	3.50	map 30
Antelope Creek	6/24/1913	37S	2W	WM	2	SE NE	2700	15.20	map 31
Antelope Creek	6/24/1913	37S	2W	WM	2	NE SE	2200	0.30	map 31
Antelope Creek	6/24/1913	37S	2W	WM	2	NE SE	2100	0.60	map 31
Antelope Creek	6/24/1913	37S	2W	WM	2	NE SE	600	1.40	map 31
Antelope Creek	6/24/1913	37S	2W	WM	2	NE SE	100	11.40	map 31
Antelope Creek	6/24/1913	37S	2W	WM	2	NW SE	500	8.20	map 31
Antelope Creek	6/24/1913	37S	2W	WM	2	SE SE	2200	0.30	map 31
Antelope Creek	6/24/1913	37S	2W	WM	2	SE SE	2100	2.10	map 32
Antelope Creek	6/24/1913	37S	2W	WM	3	SW NE	7800	0.20	map 33
Antelope Creek	6/24/1913	37S	2W	WM	3	SW SW	100	0.50	map 33
Antelope Creek	6/24/1913	37S	2W	WM	3	SE SW	200	9.20	map 34
Antelope Creek	6/24/1913	37S	2W	WM	3	SW SE	3401	0.30	map 34
Antelope Creek	6/24/1913	37S	2W	WM	3	SW SE	3400	11.00	map 35
Antelope Creek	6/24/1913	37S	2W	WM	4	SW SW	2206	0.20	map 35
Antelope Creek	6/24/1913	37S	2W	WM	4	SW SW	2206	0.50	map 35
Antelope Creek	6/24/1913	37S	2W	WM	4	SW SW	100	0.90	map 35
Antelope Creek	6/24/1913	37S	2W	WM	4	SW SW	100	1.00	map 35
Antelope Creek	6/24/1913	37S	2W	WM	4	SE SW	2400	2.90	map 36
Antelope Creek	6/24/1913	37S	2W	WM	5	SE NW	603	3.00	map 37

RECEIVED

SEP 30 2003

WATER RESOURCES DEPT.
SALEM, OREGON

Source	Priority Date	TWP	RNG	MER	SEC	QQ	TAX LOT	ACRES	MAP #
Antelope Creek	6/24/1913	37S	2W	WM	5	SE SE	100	0.30	map 38
Antelope Creek	6/24/1913	37S	2W	WM	9	NE NW	2400	0.10	map 38
Antelope Creek	6/24/1913	37S	2W	WM	9	NW NW	2206	0.10	map 39
Antelope Creek	6/24/1913	37S	2W	WM	9	SE SE	901	0.40	map 40
Antelope Creek	6/24/1913	37S	2W	WM	10	NW NE	1800	0.40	map 40
Antelope Creek	6/24/1913	37S	2W	WM	10	NW NE	1500	0.50	map 40
Antelope Creek	6/24/1913	37S	2W	WM	10	NW NE	1700	0.50	map 40
Antelope Creek	6/24/1913	37S	2W	WM	10	NW NE	1600	0.60	map 40
Antelope Creek	6/24/1913	37S	2W	WM	10	SW NE	8501	0.10	map 40
Antelope Creek	6/24/1913	37S	2W	WM	10	SW NE	8600	0.20	map 41a
Antelope Creek	6/24/1913	37S	2W	WM	10	NE NW	6500	0.20	map 41a
Antelope Creek	6/24/1913	37S	2W	WM	10	NE NW	6925	0.20	map 41a
Antelope Creek	6/24/1913	37S	2W	WM	10	NE NW	6401	6.10	map 41bb
Antelope Creek	6/24/1913	37S	2W	WM	10	NW NW	6500	0.10	map 41bb
Antelope Creek	6/24/1913	37S	2W	WM	10	NW NW	6925	0.10	map 41ba
Antelope Creek	6/24/1913	37S	2W	WM	10	NW NW	509	0.12	map 41ba
Antelope Creek	6/24/1913	37S	2W	WM	10	NW NW	500	0.23	map 41ba
Antelope Creek	6/24/1913	37S	2W	WM	10	NW NW	501	0.23	map 41ba
Antelope Creek	6/24/1913	37S	2W	WM	10	NW NW	502	0.23	map 41ba
Antelope Creek	6/24/1913	37S	2W	WM	10	NW NW	503	0.23	map 41ba
Antelope Creek	6/24/1913	37S	2W	WM	10	NW NW	504	0.23	map 41ba
Antelope Creek	6/24/1913	37S	2W	WM	10	NW NW	505	0.23	map 41ba
Antelope Creek	6/24/1913	37S	2W	WM	10	NW NW	506	0.23	map 41ba
Antelope Creek	6/24/1913	37S	2W	WM	10	NW NW	508	0.23	map 41ba
Antelope Creek	6/24/1913	37S	2W	WM	10	NW NW	510	0.23	map 41ba
Antelope Creek	6/24/1913	37S	2W	WM	10	NW NW	511	0.24	map 41ba
Antelope Creek	6/24/1913	37S	2W	WM	10	NW NW	513	0.24	map 41ba
Antelope Creek	6/24/1913	37S	2W	WM	10	NW NW	514	0.24	map 41ba
Antelope Creek	6/24/1913	37S	2W	WM	10	NW NW	515	0.24	map 41ba
Antelope Creek	6/24/1913	37S	2W	WM	10	NW NW	516	0.24	map 41ba
Antelope Creek	6/24/1913	37S	2W	WM	10	NW NW	512	0.25	map 41ba
Antelope Creek	6/24/1913	37S	2W	WM	10	NW NW	507	0.32	map 41bb
Antelope Creek	6/24/1913	37S	2W	WM	10	NW NW	600	0.60	map 41bb
Antelope Creek	6/24/1913	37S	2W	WM	10	NW NW	800	0.94	map 41bb
Antelope Creek	6/24/1913	37S	2W	WM	10	NW NW	700	2.80	map 41bb
Antelope Creek	6/24/1913	37S	2W	WM	10	NW NW	100	6.00	map 41c
Antelope Creek	6/24/1913	37S	2W	WM	10	SW NW	800	0.10	map 41c
Antelope Creek	6/24/1913	37S	2W	WM	10	SW NW	2900	0.20	map 41c
Antelope Creek	6/24/1913	37S	2W	WM	10	SW NW	3000	0.20	map 41c
Antelope Creek	6/24/1913	37S	2W	WM	10	SW NW	3300	0.20	map 41c
Antelope Creek	6/24/1913	37S	2W	WM	10	SW NW	3400	0.20	map 41c

RECEIVED

SEP 30 2003

WATER RESOURCES DEPT.
SALEM, OREGON

Source	Priority Date	TWP	RNG	MER	SEC	QQ	TAX LOT	ACRES	MAP #
Antelope Creek	6/24/1913	37S	2W	WM	10	SW NW	3500	0.20	map 41c
Antelope Creek	6/24/1913	37S	2W	WM	10	SW NW	3900	0.20	map 41c
Antelope Creek	6/24/1913	37S	2W	WM	10	SW NW	4000	0.20	map 41c
Antelope Creek	6/24/1913	37S	2W	WM	10	SW NW	4100	0.20	map 41c
Antelope Creek	6/24/1913	37S	2W	WM	10	SW NW	4300	0.20	map 41c
Antelope Creek	6/24/1913	37S	2W	WM	10	SW NW	3200	0.30	map 41c
Antelope Creek	6/24/1913	37S	2W	WM	10	SW NW	3600	0.30	map 41c
Antelope Creek	6/24/1913	37S	2W	WM	10	SW NW	3100	0.40	map 41c
Antelope Creek	6/24/1913	37S	2W	WM	10	SW NW	4803	0.40	map 41c
Antelope Creek	6/24/1913	37S	2W	WM	10	SW NW	4801	1.30	map 41c
Antelope Creek	6/24/1913	37S	2W	WM	10	SW NW	2000	1.90	map 42
Antelope Creek	6/24/1913	37S	2W	WM	10	NE SW	5900	2.40	map 42
Antelope Creek	6/24/1913	37S	2W	WM	10	SE SW	3300	0.30	map 43a
Antelope Creek	6/24/1913	37S	2W	WM	10	NE SE	6500	0.40	map 43a
Antelope Creek	6/24/1913	37S	2W	WM	10	NE SE	6600	0.40	map 43a
Antelope Creek	6/24/1913	37S	2W	WM	10	NE SE	6300	0.80	map 43a
Antelope Creek	6/24/1913	37S	2W	WM	10	NE SE	6400	0.80	map 43a
Antelope Creek	6/24/1913	37S	2W	WM	10	NW SE	9300	0.50	map 43a
Antelope Creek	6/24/1913	37S	2W	WM	10	NW SE	8200	0.60	map 43a
Antelope Creek	6/24/1913	37S	2W	WM	10	NW SE	9100	0.60	map 43a
Antelope Creek	6/24/1913	37S	2W	WM	10	NW SE	8400	0.61	map 43a
Antelope Creek	6/24/1913	37S	2W	WM	10	NW SE	9400	0.90	map 43b
Antelope Creek	6/24/1913	37S	2W	WM	10	SW SE	9300	0.30	map 43b
Antelope Creek	6/24/1913	37S	2W	WM	10	SW SE	101	0.40	map 43b
Antelope Creek	6/24/1913	37S	2W	WM	10	SE SE	6600	0.10	map 43b
Antelope Creek	6/24/1913	37S	2W	WM	10	SE SE	2300	0.10	map 43b
Antelope Creek	6/24/1913	37S	2W	WM	10	SE SE	2400	0.20	map 43b
Antelope Creek	6/24/1913	37S	2W	WM	10	SE SE	2500	0.20	map 43b
Antelope Creek	6/24/1913	37S	2W	WM	10	SE SE	2600	0.20	map 43b
Antelope Creek	6/24/1913	37S	2W	WM	10	SE SE	2700	0.90	map 44
Antelope Creek	6/24/1913	37S	2W	WM	11	SE SE	100	0.40	map 44
Antelope Creek	6/24/1913	37S	2W	WM	11	SE SE	3501	0.50	map 44
Antelope Creek	6/24/1913	37S	2W	WM	11	SE SE	3500	0.60	map 45
Antelope Creek	6/24/1913	37S	2W	WM	12	SE NE	1100	5.40	map 46
Antelope Creek	6/24/1913	37S	2W	WM	12	SE NW	901	0.80	map 47
Antelope Creek	6/24/1913	37S	2W	WM	12	SW SW	3404	0.05	map 47
Antelope Creek	6/24/1913	37S	2W	WM	12	SW SW	3404	0.08	map 47
Antelope Creek	6/24/1913	37S	2W	WM	12	SW SW	3404	0.17	map 47
Antelope Creek	6/24/1913	37S	2W	WM	12	SW SW	100	0.30	map 47
Antelope Creek	6/24/1913	37S	2W	WM	12	SW SW	1300	0.70	map 47
Antelope Creek	6/24/1913	37S	2W	WM	12	SW SW	1700	0.90	map 47

RECEIVED

SEP 3 1 2003

WATER RESOURCES DEPT.
SALEM, OREGON

Source	Priority Date	TWP	RNG	MER	SEC	QQ	TAX LOT	ACRES	MAP #
Antelope Creek	6/24/1913	37S	2W	WM	12	SW SW	1000	1.10	map 47
Antelope Creek	6/24/1913	37S	2W	WM	12	SW SW	800	1.50	map 48
Antelope Creek	6/24/1913	37S	2W	WM	12	NE SE	199	0.10	map 48
Antelope Creek	6/24/1913	37S	2W	WM	12	NE SE	100	8.50	map 48
Antelope Creek	6/24/1913	37S	2W	WM	12	NE SE	101	11.70	map 48
Antelope Creek	6/24/1913	37S	2W	WM	12	NW SE	1001	2.10	map 48
Antelope Creek	6/24/1913	37S	2W	WM	12	NW SE	1002	2.40	map 48
Antelope Creek	6/24/1913	37S	2W	WM	12	NW SE	100	15.90	map 48
Antelope Creek	6/24/1913	37S	2W	WM	12	SW SE	1001	0.10	map 48
Antelope Creek	6/24/1913	37S	2W	WM	12	SW SE	8401	1.40	map 48
Antelope Creek	6/24/1913	37S	2W	WM	12	SW SE	1002	1.70	map 48
Antelope Creek	6/24/1913	37S	2W	WM	12	SE SE	8401	0.20	map 49a
Antelope Creek	6/24/1913	37S	2W	WM	13	NE NW	1800	0.10	map 49a
Antelope Creek	6/24/1913	37S	2W	WM	13	NE NW	1901	0.10	map 49a
Antelope Creek	6/24/1913	37S	2W	WM	13	NE NW	1500	0.20	map 49a
Antelope Creek	6/24/1913	37S	2W	WM	13	NE NW	2300	0.20	map 49a
Antelope Creek	6/24/1913	37S	2W	WM	13	NE NW	2301	0.20	map 49a
Antelope Creek	6/24/1913	37S	2W	WM	13	NE NW	2503	0.20	map 49a
Antelope Creek	6/24/1913	37S	2W	WM	13	NE NW	1802	0.30	map 49a
Antelope Creek	6/24/1913	37S	2W	WM	13	NE NW	1600	0.40	map 49a
Antelope Creek	6/24/1913	37S	2W	WM	13	NE NW	2502	0.40	map 49a
Antelope Creek	6/24/1913	37S	2W	WM	13	NE NW	2100	0.60	map 49a
Antelope Creek	6/24/1913	37S	2W	WM	13	NE NW	2302	0.60	map 49a
Antelope Creek	6/24/1913	37S	2W	WM	13	NE NW	2000	0.60	map 49a
Antelope Creek	6/24/1913	37S	2W	WM	13	NE NW	2200	0.80	map 49a
Antelope Creek	6/24/1913	37S	2W	WM	13	NE NW	6100	1.10	map 49a
Antelope Creek	6/24/1913	37S	2W	WM	13	NE NW	2400	1.10	map 49ba
Antelope Creek	6/24/1913	37S	2W	WM	13	NW NW	1600	0.10	map 49ba
Antelope Creek	6/24/1913	37S	2W	WM	13	NW NW	1700	0.10	map 49ba
Antelope Creek	6/24/1913	37S	2W	WM	13	NW NW	2000	0.10	map 49ba
Antelope Creek	6/24/1913	37S	2W	WM	13	NW NW	301	0.10	map 49ba
Antelope Creek	6/24/1913	37S	2W	WM	13	NW NW	4400	0.10	map 49ba
Antelope Creek	6/24/1913	37S	2W	WM	13	NW NW	5200	0.10	map 49ba
Antelope Creek	6/24/1913	37S	2W	WM	13	NW NW	5600	0.10	map 49ba
Antelope Creek	6/24/1913	37S	2W	WM	13	NW NW	5602	0.10	map 49bb
Antelope Creek	6/24/1913	37S	2W	WM	13	NW NW	5604	0.10	map 49bb
Antelope Creek	6/24/1913	37S	2W	WM	13	NW NW	5605	0.10	map 49bb
Antelope Creek	6/24/1913	37S	2W	WM	13	NW NW	5606	0.10	map 49bb
Antelope Creek	6/24/1913	37S	2W	WM	13	NW NW	6700	0.10	map 49bb
Antelope Creek	6/24/1913	37S	2W	WM	13	NW NW	7200	0.10	map 49ba
Antelope Creek	6/24/1913	37S	2W	WM	13	NW NW	2001	0.20	map 49ba

RECEIVED
SEP 30 2008
WATER RESOURCES DEPT.

Source	Priority Date	TWP	RNG	MER	SEC	QQ	TAX LOT	ACRES	MAP #
Antelope Creek	6/24/1913	37S	2W	WM	13	NW NW	201	0.20	map 49ba
Antelope Creek	6/24/1913	37S	2W	WM	13	NW NW	4800	0.20	map 49bb
Antelope Creek	6/24/1913	37S	2W	WM	13	NW NW	5603	0.20	map 49bb
Antelope Creek	6/24/1913	37S	2W	WM	13	NW NW	6100	0.20	map 49bb
Antelope Creek	6/24/1913	37S	2W	WM	13	NW NW	2400	0.20	map 49ba
Antelope Creek	6/24/1913	37S	2W	WM	13	NW NW	300	0.30	map 49bb
Antelope Creek	6/24/1913	37S	2W	WM	13	NW NW	7100	0.30	map 49bb
Antelope Creek	6/24/1913	37S	2W	WM	13	NW NW	6101	0.40	map 49bb
Antelope Creek	6/24/1913	37S	2W	WM	13	NW NW	7000	0.40	map 49bb
Antelope Creek	6/24/1913	37S	2W	WM	13	NW NW	5700	0.50	map 49bb
Antelope Creek	6/24/1913	37S	2W	WM	13	NW NW	900	0.50	map 49ba
Antelope Creek	6/24/1913	37S	2W	WM	13	NW NW	100	0.60	map 49c
Antelope Creek	6/24/1913	37S	2W	WM	13	SW NW	1300	0.10	map 49c
Antelope Creek	6/24/1913	37S	2W	WM	13	SW NW	3203	0.10	map 49c
Antelope Creek	6/24/1913	37S	2W	WM	13	SW NW	3300	0.10	map 49c
Antelope Creek	6/24/1913	37S	2W	WM	13	SW NW	3301	0.10	map 49c
Antelope Creek	6/24/1913	37S	2W	WM	13	SW NW	401	0.10	map 49c
Antelope Creek	6/24/1913	37S	2W	WM	13	SW NW	601	0.10	map 49c
Antelope Creek	6/24/1913	37S	2W	WM	13	SW NW	700	0.10	map 49c
Antelope Creek	6/24/1913	37S	2W	WM	13	SW NW	701	0.10	map 49c
Antelope Creek	6/24/1913	37S	2W	WM	13	SW NW	2700	0.10	map 49c
Antelope Creek	6/24/1913	37S	2W	WM	13	SW NW	3205	0.20	map 49c
Antelope Creek	6/24/1913	37S	2W	WM	13	SW NW	503	0.20	map 49c
Antelope Creek	6/24/1913	37S	2W	WM	13	SW NW	2600	0.30	map 49c
Antelope Creek	6/24/1913	37S	2W	WM	13	SW NW	3207	0.30	map 49c
Antelope Creek	6/24/1913	37S	2W	WM	13	SW NW	402	0.30	map 49c
Antelope Creek	6/24/1913	37S	2W	WM	13	SW NW	1000	0.40	map 49c
Antelope Creek	6/24/1913	37S	2W	WM	13	SW NW	500	0.40	map 49c
Antelope Creek	6/24/1913	37S	2W	WM	13	SW NW	1600	0.50	map 49c
Antelope Creek	6/24/1913	37S	2W	WM	13	SW NW	3100	0.50	map 49c
Antelope Creek	6/24/1913	37S	2W	WM	13	SW NW	3500	0.50	map 49c
Antelope Creek	6/24/1913	37S	2W	WM	13	SW NW	3400	0.70	map 49d
Antelope Creek	6/24/1913	37S	2W	WM	13	SE NW	1400	0.10	map 49d
Antelope Creek	6/24/1913	37S	2W	WM	13	SE NW	1800	0.10	map 49d
Antelope Creek	6/24/1913	37S	2W	WM	13	SE NW	3800	0.40	map 49d
Antelope Creek	6/24/1913	37S	2W	WM	13	SE NW	4400	0.50	map 49d
Antelope Creek	6/24/1913	37S	2W	WM	13	SE NW	2000	0.90	map 49d
Antelope Creek	6/24/1913	37S	2W	WM	13	SE NW	3200	1.00	map 49d
Antelope Creek	6/24/1913	37S	2W	WM	13	SE NW	2000	1.50	map 50a
Antelope Creek	6/24/1913	37S	2W	WM	13	NE SW	3000	0.20	map 50a
Antelope Creek	6/24/1913	37S	2W	WM	13	NE SW	4700	0.20	map 50a

RECEIVED
 SEP 30 2008
 WATER RESOURCES DEPT.
 SALEM, OREGON

Source	Priority Date	TWP	RNG	MER	SEC	QQ	TAX LOT	ACRES	MAP #
Antelope Creek	6/24/1913	37S	2W	WM	13	NE SW	900	0.20	map 50a
Antelope Creek	6/24/1913	37S	2W	WM	13	NE SW	3500	0.50	map 50b
Antelope Creek	6/24/1913	37S	2W	WM	13	NW SW	2600	0.10	map 50b
Antelope Creek	6/24/1913	37S	2W	WM	13	NW SW	1300	0.20	map 50b
Antelope Creek	6/24/1913	37S	2W	WM	13	NW SW	1500	0.20	map 50b
Antelope Creek	6/24/1913	37S	2W	WM	13	NW SW	2602	0.20	map 50b
Antelope Creek	6/24/1913	37S	2W	WM	13	NW SW	3502	0.30	map 50b
Antelope Creek	6/24/1913	37S	2W	WM	13	NW SW	2408	0.50	map 50b
Antelope Creek	6/24/1913	37S	2W	WM	13	NW SW	2700	0.50	map 50a
Antelope Creek	6/24/1913	37S	2W	WM	13	SE SW	900	0.10	map 51
Antelope Creek	6/24/1913	37S	2W	WM	14	NW SE	411	5.70	map 52
Antelope Creek	6/24/1913	37S	2W	WM	16	NE NE	100	3.00	

RECEIVED

SEP 30 2008

WATER RESOURCES DEPT.
SALEM, OREGON

Water Right Transfer Supplemental Form A

DESCRIPTION OF PROPOSED CHANGE(S) TO A WATER RIGHT

List only **one** water right per page. A **separate Supplemental Form A** must be completed for **each** certificate, permit, decree, or other right involved in the proposed transfer.

Attach additional copies of Supplemental Form A as needed to describe other certificates, permits, decrees or other rights involved in this transfer.

▪ Certificate Number or other identifying number: 80575

1. TYPE OF CHANGE(S) PROPOSED

(Check *all* that apply.)

Point of Diversion or Appropriation	Place of Use	Character of Use
<input type="checkbox"/> Change (The old point of diversion or appropriation will <u>not</u> be used for the portion of the water right affected by the transfer.) <input type="checkbox"/> Additional (Both the old <u>and</u> new points of diversion or appropriation will be used for the portion of the water right affected by the transfer.) <input type="checkbox"/> Historic Point of Diversion or Appropriation Change (Unauthorized point of diversion or appropriation used for more than 10 years.) <input type="checkbox"/> Surface Water to Ground Water (A new point of appropriation will be used <u>instead of</u> the old point of diversion. The old point of diversion will <u>not</u> be used.) <input type="checkbox"/> Point of Diversion Change due to Government Action (The old point of diversion or appropriation can no longer be used due to government action.) <input type="checkbox"/> Exchange (Water from another source will be used in exchange for supplying an equal amount of replacement water to that source.)	<input type="checkbox"/> All of the right will be exercised at a different location than currently authorized (Use of water at the current location will be discontinued.) <input checked="" type="checkbox"/> Only a portion of the right will be exercised at a different location than currently authorized (Use of water at the current location will be discontinued.)	<p style="text-align: center;">Proposed new use:</p> <input type="checkbox"/> Irrigation <input type="checkbox"/> Municipal <input type="checkbox"/> Quasi-municipal <input type="checkbox"/> Commercial <input type="checkbox"/> Industrial <input checked="" type="checkbox"/> Instream (complete and attach <i>Supplemental Form C</i>) <input type="checkbox"/> Domestic (indicate number of households) _____ <input type="checkbox"/> Other _____ <input type="checkbox"/> Substitution (A supplemental ground water right will be substituted for a primary surface water right.) <input type="checkbox"/> Supplemental Use to Primary Use (Primary water right shall be cancelled and the supplemental water right will change to primary use.)

RECEIVED

SEP 30 2009

WATER RESOURCES DEPT.
SALT LAKE COUNTY

2. CURRENT WATER RIGHT INFORMATION

Water Right Subject to Transfer (*check and complete one of the following*):

<input checked="" type="checkbox"/> Certified Right	<u>80575</u> Certificate Number	<u>S1706</u> Permit Number or Decree Name
<input type="checkbox"/> Adjudicated, Non-certificated Right	_____ Name of Decree	_____ Page Number
<input type="checkbox"/> Permit for which Proof has been Approved	_____ Permit Number	_____ Date Claim of Beneficial Use Submitted
<input type="checkbox"/> Transferred Right for which Proof has been Filed	_____ Previous Transfer Number	_____ Date Claim of Beneficial Use Submitted

- Name on Permit, Certificate, or Decree: Rogue River Valley Irrigation District
- County: Jackson
- Authorized Use(s) to be Affected by Transfer: Supplemental Irrigation
- Priority Date(s): 6/24/1913

*If there are **multiple Priority Dates** identified on the water right, any information provided on **pages 3 through 6** of this form **must identify** which priority date is associated with each of the authorized and proposed points of diversion or appropriation and places of use.*

- Source(s) of Water to be Affected by Transfer: Bear Creek

Tributary to: Rogue River

*If there are **multiple Sources** listed on the water right, any information provided on **pages 3 through 6** of this form **must identify** which source is associated with each of the authorized and proposed points of diversion or appropriation and places of use.*

For applications proposing a Change in Place of Use or Character of Use:

- Are there **Other Water Rights, Permits or Ground Water Registrations** associated with this land?
 Yes No N/A – *No Change in Place of Use or Character of Use*

If "Yes", what are the Permit, Registration or Certificate Numbers? See Attachment B

*Pursuant to ORS 540.510, any "layered" water use or a right that is supplemental to a primary right proposed for transfer **must be included in the transfer or be cancelled, except as provided in OAR 690-380-2240(5).***

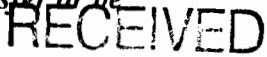
 SEP 3 9 2008
 WATER RESOURCES DEPT.
 SALES

▪ Certificate Number or other identifying number: 80575

The following information **must be provided only** for those points of diversion or appropriation that are involved in the transfer (i.e., list only the portion of the water right you propose to transfer.) Attach additional pages as necessary.

Government lot and donation land claim numbers must be included in the tables below **only** if the information is reflected on the existing water right.

Location of Existing Authorized Point(s) of Diversion or Appropriation to be Changed:

(i.e., the allowed point(s) of diversion or appropriation listed on the water right that will be affected by the proposed transfer, the "FROM" point(s) of diversion or appropriation)

If Ground Water, OWRD Well Log ID No. (or Well ID Tag No. L-)	Source and Priority Date	Township	Range	Mer	Sec	¼ ¼	Tax Lot, DLC or Gov't Lot	Survey Coordinates (coordinates from a recognized survey corner)
See Attachment C								

▪ Does the water right being transferred involve a ground water source(s)?

Yes No (Surface water source only.)

If "Yes", for each authorized point of appropriation (well) involved, you must either:

A. Supply a copy of the well log(s) for each point of appropriation that is **clearly labeled** and associated with the corresponding well in the table above and on the accompanying application map. (NOTE: You may search for well logs on the Department's web page at: <http://www.wrd.state.or.us>)

or

B. If a well log is **not** available, you must describe the construction of the authorized point of appropriation by completing the table below. Attach additional copies as necessary.

Construction of Existing Authorized Point(s) of Appropriation – (Only needed if no well log is available.)

Wells in this listing must be **clearly tied** to corresponding well location(s) described in the table above and shown on the accompanying application map.

OWRD Well No. as identified in table above	Diameter	Type and size of casing	No. of feet of casing	Intervals casing is perforated (in feet)	Seal depth	Est. depth to water	Est. depth to water bearing stratum	Type of access port or measuring device	Total well depth

RECEIVED

SEP 30 2009

WATER RESOURCES DEPT.
SALEM, OREGON

- Certificate Number or other identifying number: 80575

3. PROPOSED CHANGES TO THE WATER RIGHT

Describe proposed changes to the water right involving point(s) of diversion and/or appropriation. Survey coordinates described below should accurately correspond to the points shown on the accompanying application map. Attach additional pages as necessary.

Location of Proposed Point(s) of Diversion or Appropriation:

(i.e., the "TO" point(s) of diversion or appropriation)

N/A – Instream Water Right Transfer

*(NOTE: Complete this table **only** if a Change in Point of Diversion or Appropriation is being proposed.)*

Source	Township	Range	Mer	Sec	¼ ¼ Section	Tax Lot, DLC or Gov't Lot	Survey Coordinates (coordinates from a recognized survey corner)

- If there are proposed point(s) of appropriation (wells) listed in the table above, are the well(s) already constructed? Yes No N/A - No proposed well(s) listed above.

*If "Yes", attach and **clearly label** the corresponding well log(s) for each proposed well, **or** if well log(s) are **not** available, describe the construction of the well(s) using the table below. (NOTE: You may search for well logs on the Department's web page at: <http://www.wrd.state.or.us>)*

If "No", describe the anticipated construction for the proposed well(s) in the following table:

Construction of Proposed Point(s) of Appropriation or Well(s)

*Well numbers in this listing must be **clearly tied** to corresponding well location(s) described in the table above and shown on the accompanying application map.*

Well already built? (Yes/No)	If an existing well, OWRD Well Log ID No. (or Well ID Tag No. L-)	Diameter	Type and size of casing	No. of feet of casing	Intervals casing is perforated (in feet)	Seal depth	Est. depth to water	Est. depth to water bearing stratum	Type of access port or measuring device	Total well depth

RECEIVED

2019

WATER RESOURCES DEPT.
SALEM, OREGON

Water Right Transfer Supplemental Form A

Attachment B

Supplemental 80575

Primary
80566
80569

Supplemental
80569*
80571*
80574*
80576*
80577*
83729*
Permit 4591*

* Also appurtenant to lands served by Certificate 80575

RECEIVED

SEP 30 2008

WATER RESOURCES DEPT.
SALEM, OREGON

Water Right Transfer Supplemental Form A									
Attachment C									
Source	Priority Date	Township	Range	Mer	Sec	1/4 1/4	Tax Lot	Survey Coordinates	
Bear Creek Diversion	6/24/1913	37S	1W	WM	30	NE NW		870ft. s. & 1460 ft. e. from NW corner of Section 30, Township 37 South, Range 1 West, W.M.	

RECEIVED
 SEP 3 9 2011
 WATER RESOURCES DEPT.
 SALEM, OREGON

Water Right Transfer Supplemental Form A

Supplemental 80575	Priority Date	TWP	RNG	MER	SEC	QQ	TAX LOT	ACRES	MAP #
Bear Creek	6/24/1913	36S	2W	WM	33	NE NE	1100	0.20	map 13
Bear Creek	6/24/1913	36S	2W	WM	33	SW NE	3902	0.10	map 13
Bear Creek	6/24/1913	36S	2W	WM	33	SE NE	3902	0.20	map 13
Bear Creek	6/24/1913	36S	2W	WM	33	SE NE	1100	0.20	map 13
Bear Creek	6/24/1913	36S	2W	WM	33	SE NE	103	0.20	map 13
Bear Creek	6/24/1913	36S	2W	WM	33	SE NE	3901	0.30	map 13
Bear Creek	6/24/1913	36S	2W	WM	33	SE NE	301	0.30	map 13
Bear Creek	6/24/1913	36S	2W	WM	33	SE NE	3902	0.40	map 13
Bear Creek	6/24/1913	36S	2W	WM	33	SE NE	3902	0.70	map 13
Bear Creek	6/24/1913	36S	2W	WM	33	SE NE	3902	1.20	map 13
Bear Creek	6/24/1913	36S	2W	WM	33	NE SE	103	0.30	map 14
Bear Creek	6/24/1913	36S	2W	WM	33	NE SE	3901	1.50	map 14
Bear Creek	6/24/1913	36S	2W	WM	33	SW SE	1300	0.60	map 14
Bear Creek	6/24/1913	36S	2W	WM	34	NE SW	3901	0.10	map 15
Bear Creek	6/24/1913	36S	2W	WM	34	NE SW	3800	0.30	map 15
Bear Creek	6/24/1913	36S	2W	WM	34	SE SW	2600	2.00	map 15
Bear Creek	6/24/1913	36S	2W	WM	34	SE SW	2400	2.10	map 15
Bear Creek	6/24/1913	36S	2W	WM	34	SW SE	3901	0.20	map 15
Bear Creek	6/24/1913	37S	2W	WM	2	SW NE	500	3.50	map 30
Bear Creek	6/24/1913	37S	2W	WM	2	NW SE	500	8.20	map 31
Bear Creek	6/24/1913	37S	2W	WM	3	SW NE	7800	0.20	map 32
Bear Creek	6/24/1913	37S	2W	WM	3	SW SW	100	0.50	map 33
Bear Creek	6/24/1913	37S	2W	WM	3	SE SW	200	9.20	map 33
Bear Creek	6/24/1913	37S	2W	WM	3	SW SE	3401	0.30	map 34
Bear Creek	6/24/1913	37S	2W	WM	3	SW SE	3400	11.00	map 34
Bear Creek	6/24/1913	37S	2W	WM	4	SW SW	2206	0.20	map 35
Bear Creek	6/24/1913	37S	2W	WM	4	SW SW	2206	0.50	map 35
Bear Creek	6/24/1913	37S	2W	WM	4	SW SW	100	0.90	map 35
Bear Creek	6/24/1913	37S	2W	WM	4	SW SW	100	1.00	map 35
Bear Creek	6/24/1913	37S	2W	WM	4	SE SW	2400	2.90	map 35
Bear Creek	6/24/1913	37S	2W	WM	5	SE NW	603	3.00	map 36
Bear Creek	6/24/1913	37S	2W	WM	5	SE SE	100	0.30	map 37
Bear Creek	6/24/1913	37S	2W	WM	9	NE NW	2400	0.10	map 38
Bear Creek	6/24/1913	37S	2W	WM	9	NW NW	2206	0.10	map 38

RECEIVED
 SEP 30 2009
 WATER RESOURCES DEPT.
 SALEM, OREGON

Source	Priority Date	TWP	RNG	MER	SEC	QQ	TAX LOT	ACRES	MAP #
Bear Creek	6/24/1913	37S	2W	WM	9	SE SE	901	0.40	map 39
Bear Creek	6/24/1913	37S	2W	WM	10	NW NE	1800	0.40	map 40
Bear Creek	6/24/1913	37S	2W	WM	10	NW NE	1500	0.50	map 40
Bear Creek	6/24/1913	37S	2W	WM	10	NW NE	1700	0.50	map 40
Bear Creek	6/24/1913	37S	2W	WM	10	NW NE	1600	0.60	map 40
Bear Creek	6/24/1913	37S	2W	WM	10	SW NE	8501	0.10	map 40
Bear Creek	6/24/1913	37S	2W	WM	10	SW NE	8600	0.20	map 40
Bear Creek	6/24/1913	37S	2W	WM	10	NE NW	6500	0.20	map 41a
Bear Creek	6/24/1913	37S	2W	WM	10	NE NW	6925	0.20	map 41a
Bear Creek	6/24/1913	37S	2W	WM	10	NE NW	6401	6.10	map 41a
Bear Creek	6/24/1913	37S	2W	WM	10	NW NW	6500	0.10	map 41bb
Bear Creek	6/24/1913	37S	2W	WM	10	NW NW	6925	0.10	map 41bb
Bear Creek	6/24/1913	37S	2W	WM	10	NW NW	509	0.12	map 41ba
Bear Creek	6/24/1913	37S	2W	WM	10	NW NW	500	0.23	map 41ba
Bear Creek	6/24/1913	37S	2W	WM	10	NW NW	501	0.23	map 41ba
Bear Creek	6/24/1913	37S	2W	WM	10	NW NW	502	0.23	map 41ba
Bear Creek	6/24/1913	37S	2W	WM	10	NW NW	503	0.23	map 41ba
Bear Creek	6/24/1913	37S	2W	WM	10	NW NW	504	0.23	map 41ba
Bear Creek	6/24/1913	37S	2W	WM	10	NW NW	505	0.23	map 41ba
Bear Creek	6/24/1913	37S	2W	WM	10	NW NW	506	0.23	map 41ba
Bear Creek	6/24/1913	37S	2W	WM	10	NW NW	508	0.23	map 41ba
Bear Creek	6/24/1913	37S	2W	WM	10	NW NW	510	0.23	map 41ba
Bear Creek	6/24/1913	37S	2W	WM	10	NW NW	511	0.24	map 41ba
Bear Creek	6/24/1913	37S	2W	WM	10	NW NW	513	0.24	map 41ba
Bear Creek	6/24/1913	37S	2W	WM	10	NW NW	514	0.24	map 41ba
Bear Creek	6/24/1913	37S	2W	WM	10	NW NW	515	0.24	map 41ba
Bear Creek	6/24/1913	37S	2W	WM	10	NW NW	516	0.24	map 41ba
Bear Creek	6/24/1913	37S	2W	WM	10	NW NW	512	0.25	map 41ba
Bear Creek	6/24/1913	37S	2W	WM	10	NW NW	507	0.32	map 41ba
Bear Creek	6/24/1913	37S	2W	WM	10	NW NW	600	0.60	map 41bb
Bear Creek	6/24/1913	37S	2W	WM	10	NW NW	800	0.94	map 41bb
Bear Creek	6/24/1913	37S	2W	WM	10	NW NW	700	2.80	map 41bb
Bear Creek	6/24/1913	37S	2W	WM	10	NW NW	100	6.00	map 41bb
Bear Creek	6/24/1913	37S	2W	WM	10	SW NW	800	0.10	map 41c
Bear Creek	6/24/1913	37S	2W	WM	10	SW NW	2900	0.20	map 41c
Bear Creek	6/24/1913	37S	2W	WM	10	SW NW	3000	0.20	map 41c

RECEIVED
SEP 30 2003
WATER RESOURCES DEPT.
SALEM, OREGON

Source	Priority Date	TWP	RNG	MER	SEC	QQ	TAX LOT	ACRES	MAP #
Bear Creek	6/24/1913	37S	2W	WM	10	SW NW	3300	0.20	map 41c
Bear Creek	6/24/1913	37S	2W	WM	10	SW NW	3400	0.20	map 41c
Bear Creek	6/24/1913	37S	2W	WM	10	SW NW	3500	0.20	map 41c
Bear Creek	6/24/1913	37S	2W	WM	10	SW NW	3900	0.20	map 41c
Bear Creek	6/24/1913	37S	2W	WM	10	SW NW	4000	0.20	map 41c
Bear Creek	6/24/1913	37S	2W	WM	10	SW NW	4100	0.20	map 41c
Bear Creek	6/24/1913	37S	2W	WM	10	SW NW	4300	0.20	map 41c
Bear Creek	6/24/1913	37S	2W	WM	10	SW NW	3200	0.30	map 41c
Bear Creek	6/24/1913	37S	2W	WM	10	SW NW	3600	0.30	map 41c
Bear Creek	6/24/1913	37S	2W	WM	10	SW NW	3100	0.40	map 41c
Bear Creek	6/24/1913	37S	2W	WM	10	SW NW	4803	0.40	map 41c
Bear Creek	6/24/1913	37S	2W	WM	10	SW NW	4801	1.30	map 41c
Bear Creek	6/24/1913	37S	2W	WM	10	SW NW	2000	1.90	map 41c
Bear Creek	6/24/1913	37S	2W	WM	10	NE SW	5900	2.40	map 42
Bear Creek	6/24/1913	37S	2W	WM	10	SE SW	3300	0.30	map 42
Bear Creek	6/24/1913	37S	2W	WM	10	NE SE	6500	0.40	map 43a
Bear Creek	6/24/1913	37S	2W	WM	10	NE SE	6600	0.40	map 43a
Bear Creek	6/24/1913	37S	2W	WM	10	NE SE	6300	0.80	map 43a
Bear Creek	6/24/1913	37S	2W	WM	10	NE SE	3400	0.80	map 43a
Bear Creek	6/24/1913	37S	2W	WM	10	NW SE	9300	0.50	map 43a
Bear Creek	6/24/1913	37S	2W	WM	10	NW SE	8200	0.60	map 43a
Bear Creek	6/24/1913	37S	2W	WM	10	NW SE	9100	0.60	map 43a
Bear Creek	6/24/1913	37S	2W	WM	10	NW SE	8400	0.61	map 43a
Bear Creek	6/24/1913	37S	2W	WM	10	NW SE	9400	0.90	map 43a
Bear Creek	6/24/1913	37S	2W	WM	10	SW SE	9300	0.30	map 43b
Bear Creek	6/24/1913	37S	2W	WM	10	SW SE	101	0.40	map 43b
Bear Creek	6/24/1913	37S	2W	WM	10	SE SE	6600	0.10	map 43b
Bear Creek	6/24/1913	37S	2W	WM	10	SE SE	2300	0.10	map 43b
Bear Creek	6/24/1913	37S	2W	WM	10	SE SE	2400	0.20	map 43b
Bear Creek	6/24/1913	37S	2W	WM	10	SE SE	2500	0.20	map 43b
Bear Creek	6/24/1913	37S	2W	WM	10	SE SE	2600	0.20	map 43b
Bear Creek	6/24/1913	37S	2W	WM	10	SE SE	2700	0.90	map 43b
Bear Creek	6/24/1913	37S	2W	WM	11	SE SE	100	0.40	map 44
Bear Creek	6/24/1913	37S	2W	WM	11	SE SE	3501	0.50	map 44
Bear Creek	6/24/1913	37S	2W	WM	11	SE SE	3500	0.60	map 44
Bear Creek	6/24/1913	37S	2W	WM	12	SW SW	3404	0.05	map 47

RECEIVED
 JUN 30 2000
 WATER RESOURCES DEPT.
 SALEM, OREGON

Source	Priority Date	TWP	RNG	MER	SEC	QQ	TAX LOT	ACRES	MAP #
Bear Creek	6/24/1913	37S	2W	WM	12	SW SW	3404	0.08	map 47
Bear Creek	6/24/1913	37S	2W	WM	12	SW SW	3404	0.17	map 47
Bear Creek	6/24/1913	37S	2W	WM	12	SW SW	100	0.30	map 47
Bear Creek	6/24/1913	37S	2W	WM	12	SW SW	1300	0.70	map 47
Bear Creek	6/24/1913	37S	2W	WM	12	SW SW	1700	0.90	map 47
Bear Creek	6/24/1913	37S	2W	WM	12	SW SW	1000	1.10	map 47
Bear Creek	6/24/1913	37S	2W	WM	12	SW SW	800	1.50	map 47
Bear Creek	6/24/1913	37S	2W	WM	13	NE NW	1800	0.10	map 49a
Bear Creek	6/24/1913	37S	2W	WM	13	NE NW	1901	0.10	map 49a
Bear Creek	6/24/1913	37S	2W	WM	13	NE NW	1500	0.20	map 49a
Bear Creek	6/24/1913	37S	2W	WM	13	NE NW	2300	0.20	map 49a
Bear Creek	6/24/1913	37S	2W	WM	13	NE NW	2301	0.20	map 49a
Bear Creek	6/24/1913	37S	2W	WM	13	NE NW	2503	0.20	map 49a
Bear Creek	6/24/1913	37S	2W	WM	13	NE NW	1802	0.30	map 49a
Bear Creek	6/24/1913	37S	2W	WM	13	NE NW	1600	0.40	map 49a
Bear Creek	6/24/1913	37S	2W	WM	13	NE NW	2502	0.40	map 49a
Bear Creek	6/24/1913	37S	2W	WM	13	NE NW	2100	0.60	map 49a
Bear Creek	6/24/1913	37S	2W	WM	13	NE NW	2302	0.60	map 49a
Bear Creek	6/24/1913	37S	2W	WM	13	NE NW	2000	0.60	map 49a
Bear Creek	6/24/1913	37S	2W	WM	13	NE NW	2200	0.80	map 49a
Bear Creek	6/24/1913	37S	2W	WM	13	NE NW	6100	1.10	map 49a
Bear Creek	6/24/1913	37S	2W	WM	13	NE NW	2400	1.10	map 49a
Bear Creek	6/24/1913	37S	2W	WM	13	NW NW	1600	0.10	map 49ba
Bear Creek	6/24/1913	37S	2W	WM	13	NW NW	1700	0.10	map 49ba
Bear Creek	6/24/1913	37S	2W	WM	13	NW NW	2000	0.10	map 49ba
Bear Creek	6/24/1913	37S	2W	WM	13	NW NW	301	0.10	map 49ba
Bear Creek	6/24/1913	37S	2W	WM	13	NW NW	4400	0.10	map 49ba
Bear Creek	6/24/1913	37S	2W	WM	13	NW NW	5200	0.10	map 49ba
Bear Creek	6/24/1913	37S	2W	WM	13	NW NW	5600	0.10	map 49ba
Bear Creek	6/24/1913	37S	2W	WM	13	NW NW	5602	0.10	map 49ba
Bear Creek	6/24/1913	37S	2W	WM	13	NW NW	5604	0.10	map 49bb
Bear Creek	6/24/1913	37S	2W	WM	13	NW NW	5605	0.10	map 49bb
Bear Creek	6/24/1913	37S	2W	WM	13	NW NW	5606	0.10	map 49bb
Bear Creek	6/24/1913	37S	2W	WM	13	NW NW	6700	0.10	map 49bb
Bear Creek	6/24/1913	37S	2W	WM	13	NW NW	7200	0.10	map 49bb
Bear Creek	6/24/1913	37S	2W	WM	13	NW NW	2001	0.20	map 49ba

RECEIVED

SEP 30 2003

WATER RESOURCES DEPT.
SALEM, OREGON

Source	Priority Date	TWP	RNG	MER	SEC	QQ	TAX LOT	ACRES	MAP #
Bear Creek	6/24/1913	37S	2W	WM	13	NW NW	201	0.20	map 49ba
Bear Creek	6/24/1913	37S	2W	WM	13	NW NW	4800	0.20	map 49ba
Bear Creek	6/24/1913	37S	2W	WM	13	NW NW	5603	0.20	map 49bb
Bear Creek	6/24/1913	37S	2W	WM	13	NW NW	6100	0.20	map 49bb
Bear Creek	6/24/1913	37S	2W	WM	13	NW NW	2400	0.20	map 49bb
Bear Creek	6/24/1913	37S	2W	WM	13	NW NW	300	0.30	map 49ba
Bear Creek	6/24/1913	37S	2W	WM	13	NW NW	7100	0.30	map 49bb
Bear Creek	6/24/1913	37S	2W	WM	13	NW NW	6101	0.40	map 49bb
Bear Creek	6/24/1913	37S	2W	WM	13	NW NW	7000	0.40	map 49bb
Bear Creek	6/24/1913	37S	2W	WM	13	NW NW	5700	0.50	map 49bb
Bear Creek	6/24/1913	37S	2W	WM	13	NW NW	900	0.50	map 49bb
Bear Creek	6/24/1913	37S	2W	WM	13	NW NW	100	0.60	map 49ba
Bear Creek	6/24/1913	37S	2W	WM	13	SW NW	1300	0.10	map 49c
Bear Creek	6/24/1913	37S	2W	WM	13	SW NW	3203	0.10	map 49c
Bear Creek	6/24/1913	37S	2W	WM	13	SW NW	3300	0.10	map 49c
Bear Creek	6/24/1913	37S	2W	WM	13	SW NW	3301	0.10	map 49c
Bear Creek	6/24/1913	37S	2W	WM	13	SW NW	401	0.10	map 49c
Bear Creek	6/24/1913	37S	2W	WM	13	SW NW	601	0.10	map 49c
Bear Creek	6/24/1913	37S	2W	WM	13	SW NW	700	0.10	map 49c
Bear Creek	6/24/1913	37S	2W	WM	13	SW NW	701	0.10	map 49c
Bear Creek	6/24/1913	37S	2W	WM	13	SW NW	2700	0.10	map 49c
Bear Creek	6/24/1913	37S	2W	WM	13	SW NW	3205	0.20	map 49c
Bear Creek	6/24/1913	37S	2W	WM	13	SW NW	503	0.20	map 49c
Bear Creek	6/24/1913	37S	2W	WM	13	SW NW	2600	0.30	map 49c
Bear Creek	6/24/1913	37S	2W	WM	13	SW NW	3207	0.30	map 49c
Bear Creek	6/24/1913	37S	2W	WM	13	SW NW	402	0.30	map 49c
Bear Creek	6/24/1913	37S	2W	WM	13	SW NW	1000	0.40	map 49c
Bear Creek	6/24/1913	37S	2W	WM	13	SW NW	500	0.40	map 49c
Bear Creek	6/24/1913	37S	2W	WM	13	SW NW	1600	0.50	map 49c
Bear Creek	6/24/1913	37S	2W	WM	13	SW NW	3100	0.50	map 49c
Bear Creek	6/24/1913	37S	2W	WM	13	SW NW	3500	0.50	map 49c
Bear Creek	6/24/1913	37S	2W	WM	13	SW NW	3400	0.70	map 49c
Bear Creek	6/24/1913	37S	2W	WM	13	SE NW	1400	0.10	map 49d
Bear Creek	6/24/1913	37S	2W	WM	13	SE NW	1800	0.10	map 49d
Bear Creek	6/24/1913	37S	2W	WM	13	SE NW	3800	0.40	map 49d
Bear Creek	6/24/1913	37S	2W	WM	13	SE NW	4400	0.50	map 49d

RECEIVED
 JUN 20 2013
 WATER RESOURCES DEPT.
 SALEM, OREGON

Source	Priority Date	TWP	RNG	MER	SEC	QQ	TAX LOT	ACRES	MAP #
Bear Creek	6/24/1913	37S	2W	WM	13	SE NW	2000	0.90	map 49d
Bear Creek	6/24/1913	37S	2W	WM	13	SE NW	3200	1.00	map 49d
Bear Creek	6/24/1913	37S	2W	WM	13	SE NW	2000	1.50	map 49d
Bear Creek	6/24/1913	37S	2W	WM	13	NE SW	3000	0.20	map 50a
Bear Creek	6/24/1913	37S	2W	WM	13	NE SW	4700	0.20	map 50a
Bear Creek	6/24/1913	37S	2W	WM	13	NE SW	900	0.20	map 50a
Bear Creek	6/24/1913	37S	2W	WM	13	NE SW	3500	0.50	map 50a
Bear Creek	6/24/1913	37S	2W	WM	13	NW SW	2600	0.10	map 50b
Bear Creek	6/24/1913	37S	2W	WM	13	NW SW	1300	0.20	map 50b
Bear Creek	6/24/1913	37S	2W	WM	13	NW SW	1500	0.20	map 50b
Bear Creek	6/24/1913	37S	2W	WM	13	NW SW	2602	0.20	map 50b
Bear Creek	6/24/1913	37S	2W	WM	13	NW SW	3502	0.30	map 50b
Bear Creek	6/24/1913	37S	2W	WM	13	NW SW	2408	0.50	map 50b
Bear Creek	6/24/1913	37S	2W	WM	13	NW SW	2700	0.50	map 50b
Bear Creek	6/24/1913	37S	2W	WM	13	SE SW	900	0.10	map 50a
Bear Creek	6/24/1913	37S	2W	WM	14	NW SE	411	5.70	map 51
Bear Creek	6/24/1913	37S	2W	WM	16	NE NE	100	3.00	map 52

RECEIVED
 SEP 3 2003
 WATER RESOURCES DEPT.
 SALEM, OREGON

Water Right Transfer Supplemental Form A

DESCRIPTION OF PROPOSED CHANGE(S) TO A WATER RIGHT

List only one water right per page. A separate Supplemental Form A must be completed for each certificate, permit, decree, or other right involved in the proposed transfer.

Attach additional copies of Supplemental Form A as needed to describe other certificates, permits, decrees or other rights involved in this transfer.

▪ Certificate Number or other identifying number: 80576

1. TYPE OF CHANGE(S) PROPOSED

(Check *all* that apply.)

Point of Diversion or Appropriation	Place of Use	Character of Use
<input type="checkbox"/> Change (The old point of diversion or appropriation will not be used for the portion of the water right affected by the transfer.) <input type="checkbox"/> Additional (Both the old <i>and</i> new points of diversion or appropriation will be used for the portion of the water right affected by the transfer.) <input type="checkbox"/> Historic Point of Diversion or Appropriation Change (Unauthorized point of diversion or appropriation used for more than 10 years.) <input type="checkbox"/> Surface Water to Ground Water (A new point of appropriation will be used instead of the old point of diversion. The old point of diversion will not be used.) <input type="checkbox"/> Point of Diversion Change due to Government Action (The old point of diversion or appropriation can no longer be used due to government action.) <input type="checkbox"/> Exchange (Water from another source will be used in exchange for supplying an equal amount of replacement water to that source.)	<input type="checkbox"/> All of the right will be exercised at a different location than currently authorized (Use of water at the current location will be discontinued.) <input checked="" type="checkbox"/> Only a portion of the right will be exercised at a different location than currently authorized (Use of water at the current location will be discontinued.)	Proposed new use: <input type="checkbox"/> Irrigation <input type="checkbox"/> Municipal <input type="checkbox"/> Quasi-municipal <input type="checkbox"/> Commercial <input type="checkbox"/> Industrial <input checked="" type="checkbox"/> Instream (complete and attach <i>Supplemental Form C</i>) <input type="checkbox"/> Domestic (indicate number of households) _____ <input type="checkbox"/> Other _____ <input type="checkbox"/> Substitution (A supplemental ground water right will be substituted for a primary surface water right.) <input type="checkbox"/> Supplemental Use to Primary Use (Primary water right shall be cancelled and the supplemental water right will change to primary use.) <div style="text-align: center;"> <p>RECEIVED</p> <p>SEP 30 2007</p> <p>WATER RESOURCES DEPT. SALEM, OREGON</p> </div>

2. CURRENT WATER RIGHT INFORMATION

Water Right Subject to Transfer (check and complete one of the following):

<input checked="" type="checkbox"/> Certificated Right	<u>80576</u> Certificate Number	<u>30364 and 38230</u> Permit Number or Decree Name
<input type="checkbox"/> Adjudicated, Non-certificated Right	_____ Name of Decree	_____ Page Number
<input type="checkbox"/> Permit for which Proof has been Approved	_____ Permit Number	_____ Date Claim of Beneficial Use Submitted
<input type="checkbox"/> Transferred Right for which Proof has been Filed	_____ Previous Transfer Number	_____ Date Claim of Beneficial Use Submitted

- Name on Permit, Certificate, or Decree: Rogue River Valley Irrigation District
- County: Jackson
- Authorized Use(s) to be Affected by Transfer: Supplemental Irrigation
- Priority Date(s): 9/6/1915

If there are multiple Priority Dates identified on the water right, any information provided on pages 3 through 6 of this form must identify which priority date is associated with each of the authorized and proposed points of diversion or appropriation and places of use.

- Source(s) of Water to be Affected by Transfer: Agate Reservoir and Dry Creek

Tributary to: Little Butte Creek

If there are multiple Sources listed on the water right, any information provided on pages 3 through 6 of this form must identify which source is associated with each of the authorized and proposed points of diversion or appropriation and places of use.

For applications proposing a Change in Place of Use or Character of Use:

- Are there **Other Water Rights**, Permits or Ground Water Registrations associated with this land?

Yes No N/A – No Change in Place of Use or Character of Use

If “Yes”, what are the Permit, Registration or Certificate Numbers? See Attachment B

Pursuant to ORS 540.510, any “layered” water use or a right that is supplemental to a primary right proposed for transfer must be included in the transfer or be cancelled, except as provided in OAR 690-380-2240(5).

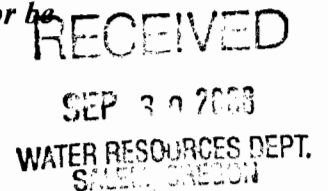

▪ Certificate Number or other identifying number: 80576

The following information **must be provided only** for those points of diversion or appropriation that are involved in the transfer (i.e., list only the portion of the water right you propose to transfer.) Attach additional pages as necessary.

Government lot and donation land claim numbers must be included in the tables below **only** if the information is reflected on the existing water right.

Location of Existing Authorized Point(s) of Diversion or Appropriation to be Changed:

(i.e., the allowed point(s) of diversion or appropriation listed on the water right that will be affected by the proposed transfer, the "FROM" point(s) of diversion or appropriation)

If Ground Water, OWRD Well Log ID No. (or Well ID Tag No. L-___)	Source and Priority Date	Township	Range	Mer	Sec	¼ ¼	Tax Lot, DLC or Gov't Lot	Survey Coordinates (coordinates from a recognized survey corner)
See Attachment C								

- Does the water right being transferred involve a ground water source(s)?
 - Yes
 - No (Surface water source only.)

If "Yes", for each authorized point of appropriation (well) involved, you must either:

- A. Supply a copy of the well log(s) for each point of appropriation that is **clearly labeled** and associated with the corresponding well in the table above and on the accompanying application map. (NOTE: You may search for well logs on the Department's web page at: <http://www.wrd.state.or.us>)
- or**
- B. If a well log is **not** available, you must describe the construction of the authorized point of appropriation by completing the table below. Attach additional copies as necessary.

Construction of Existing Authorized Point(s) of Appropriation – (Only needed if no well log is available.)

Wells in this listing must be **clearly tied** to corresponding well location(s) described in the table above and shown on the accompanying application map.

OWRD Well No. as identified in table above	Diameter	Type and size of casing	No. of feet of casing	Intervals casing is perforated (in feet)	Seal depth	Est. depth to water	Est. depth to water bearing stratum	Type of access port or measuring device	Total well depth

RECEIVED
 SEP 30 2008
 WATER RESOURCES DEPT.
 SALEM, OREGON

▪ Certificate Number or other identifying number: 80576

3. PROPOSED CHANGES TO THE WATER RIGHT

Describe proposed changes to the water right involving point(s) of diversion and/or appropriation. Survey coordinates described below should accurately correspond to the points shown on the accompanying application map. Attach additional pages as necessary.

Location of Proposed Point(s) of Diversion or Appropriation:

(i.e., the "TO" point(s) of diversion or appropriation) *N/A – Instream Water Right Transfer*

(NOTE: Complete this table only if a Change in Point of Diversion or Appropriation is being proposed.)

Source	Township	Range	Mer	Sec	¼ ¼ Section	Tax Lot, DLC or Gov't Lot	Survey Coordinates (coordinates from a recognized survey corner)

- If there are proposed point(s) of appropriation (wells) listed in the table above, are the well(s) already constructed? Yes No *N/A - No proposed well(s) listed above.*

If "Yes", attach and clearly label the corresponding well log(s) for each proposed well, or if well log(s) are not available, describe the construction of the well(s) using the table below. (NOTE: You may search for well logs on the Department's web page at: <http://www.wrd.state.or.us>)

If "No", describe the anticipated construction for the proposed well(s) in the following table:

Construction of Proposed Point(s) of Appropriation or Well(s)

Well numbers in this listing must be clearly tied to corresponding well location(s) described in the table above and shown on the accompanying application map.

Well already built? (Yes/No)	If an existing well, OWRD Well Log ID No. (or Well ID Tag No. L-)	Diameter	Type and size of casing	No. of feet of casing	Intervals casing is perforated (in feet)	Seal depth	Est. depth to water	Est. depth to water bearing stratum	Type of access port or measuring device	Total well depth

RECEIVED
SEP 30 2008
WATER RESOURCES DEPT.
SHELL

Water Right Transfer Supplemental Form A

Attachment B

Supplemental 80576

Primary

80566*

80567*

80569*

Supplemental

80569*

80574*

80575*

80577*

83729*

Permit 4951*

*Also appurtenant to lands served by Certificate 80576

RECEIVED

SEP 30 2011

WATER RESOURCES DEPT.
SUNSET BRIDGE

Water Right Transfer Supplemental Form A		Attachment C						
Source	Priority Date	Township	Range	Mer	Sec	1/4 1/4	Tax Lot	Survey Coordinates
Agate Dam on Dry Creek	9/6/1915	36S	1W	WM	25	NW NW		1090 ft. s. & 1250 ft. e. from NW corner of Sec. 25, Township 36 South, Range 1 West, W.M.

RECEIVED
 SEP 30 2008
 WATER RESOURCES DEPT.
 DENVER, COLORADO

Supplemental 80576		Water Right Transfer Supplemental Form A										
Source	Priority Date	TWP	RNG	MER	SEC	QQ	TAX LOT	ACRES	MAP #	Attachment D		
Agate Reservoir & Dry Creek	9/6/1915	36S	1W	WM	15	SE NW	2000	4.90	map 2			
Agate Reservoir & Dry Creek	9/6/1915	36S	1W	WM	16	NE SE	3800	1.00	map 3			
Agate Reservoir & Dry Creek	9/6/1915	36S	1W	WM	20	SW SW	1200	1.30	map 4			
Agate Reservoir & Dry Creek	9/6/1915	36S	1W	WM	22	NE SW	100	2.40	map 5			
Agate Reservoir & Dry Creek	9/6/1915	36S	1W	WM	29	SW NW	600	0.10	map 6			
Agate Reservoir & Dry Creek	9/6/1915	36S	1W	WM	29	SW NW	601	0.20	map 6			
Agate Reservoir & Dry Creek	9/6/1915	36S	1W	WM	29	SW NW	2700	1.10	map 6			
Agate Reservoir & Dry Creek	9/6/1915	36S	1W	WM	29	NW SW	700	1.00	map 7			
Agate Reservoir & Dry Creek	9/6/1915	36S	1W	WM	29	NW SW	601	1.80	map 7			
Agate Reservoir & Dry Creek	9/6/1915	36S	1W	WM	29	NW SW	600	2.70	map 7			
Agate Reservoir & Dry Creek	9/6/1915	36S	1W	WM	29	NW SW	1500	5.50	map 7			
Agate Reservoir & Dry Creek	9/6/1915	36S	1W	WM	29	SW SW	1500	0.50	map 7			
Agate Reservoir & Dry Creek	9/6/1915	36S	1W	WM	31	SW SW	3700	1.70	map 8			
Agate Reservoir & Dry Creek	9/6/1915	36S	1W	WM	31	NW SE	1800	1.90	map 9			
Agate Reservoir & Dry Creek	9/6/1915	36S	1W	WM	32	SW NW	1602	2.40	map 10			
Agate Reservoir & Dry Creek	9/6/1915	36S	2W	WM	25	NW NW	201	0.80	map 11			
Agate Reservoir & Dry Creek	9/6/1915	36S	2W	WM	25	NW NW	202	0.90	map 11			
Agate Reservoir & Dry Creek	9/6/1915	36S	2W	WM	25	NW NW	201	4.90	map 11			
Agate Reservoir & Dry Creek	9/6/1915	36S	2W	WM	25	NE SW	201	16.40	map 11			
Agate Reservoir & Dry Creek	9/6/1915	36S	2W	WM	26	NE SW	2000	0.30	map 12			
Agate Reservoir & Dry Creek	9/6/1915	36S	2W	WM	26	NW SW	2000	0.50	map 12			
Agate Reservoir & Dry Creek	9/6/1915	36S	2W	WM	26	SW SW	2000	3.00	map 12			
Agate Reservoir & Dry Creek	9/6/1915	36S	2W	WM	26	SE SW	2000	1.90	map 12			
Agate Reservoir & Dry Creek	9/6/1915	36S	2W	WM	33	NE NE	1100	0.20	map 13			
Agate Reservoir & Dry Creek	9/6/1915	36S	2W	WM	33	SW NE	902	0.10	map 13			
Agate Reservoir & Dry Creek	9/6/1915	36S	2W	WM	33	SE NE	902	0.20	map 13			
Agate Reservoir & Dry Creek	9/6/1915	36S	2W	WM	33	SE NE	1100	0.20	map 13			
Agate Reservoir & Dry Creek	9/6/1915	36S	2W	WM	33	SE NE	103	0.20	map 13			
Agate Reservoir & Dry Creek	9/6/1915	36S	2W	WM	33	SE NE	901	0.30	map 13			
Agate Reservoir & Dry Creek	9/6/1915	36S	2W	WM	33	SE NE	301	0.30	map 13			
Agate Reservoir & Dry Creek	9/6/1915	36S	2W	WM	33	SE NE	902	0.40	map 13			
Agate Reservoir & Dry Creek	9/6/1915	36S	2W	WM	33	SE NE	902	0.70	map 13			
Agate Reservoir & Dry Creek	9/6/1915	36S	2W	WM	33	SE NE	902	1.20	map 13			
Agate Reservoir & Dry Creek	9/6/1915	36S	2W	WM	33	NE SE	103	0.30	map 14			

RECEIVED
 SEP 30 2009
 WATER RESOURCES DEPT.
 DENVER, COLORADO

Source	Priority Date	TWP	RNG	MER	SEC	QQ	TAX LOT	ACRES	MAP #
Agate Reservoir & Dry Creek	9/6/1915	36S	2W	WM	33	NE SE	901	1.50	map 14
Agate Reservoir & Dry Creek	9/6/1915	36S	2W	WM	33	SW SE	1300	0.60	map 14
Agate Reservoir & Dry Creek	9/6/1915	36S	2W	WM	34	NE SW	3901	0.10	map 15
Agate Reservoir & Dry Creek	9/6/1915	36S	2W	WM	34	NE SW	3800	0.30	map 15
Agate Reservoir & Dry Creek	9/6/1915	36S	2W	WM	34	SE SW	2600	2.00	map 15
Agate Reservoir & Dry Creek	9/6/1915	36S	2W	WM	34	SE SW	2400	2.10	map 15
Agate Reservoir & Dry Creek	9/6/1915	36S	2W	WM	34	SW SE	3901	0.20	map 15
Agate Reservoir & Dry Creek	9/6/1915	36S	2W	WM	35	SW NE	601	0.60	map 16
Agate Reservoir & Dry Creek	9/6/1915	36S	2W	WM	35	NE SW	401	0.20	map 17
Agate Reservoir & Dry Creek	9/6/1915	36S	2W	WM	35	NW SE	2601	0.10	map 18
Agate Reservoir & Dry Creek	9/6/1915	36S	2W	WM	35	SE SE	100	6.40	map 18
Agate Reservoir & Dry Creek	9/6/1915	36S	2W	WM	36	SW NE	400	0.30	map 19
Agate Reservoir & Dry Creek	9/6/1915	36S	2W	WM	36	SW NE	501	2.00	map 19
Agate Reservoir & Dry Creek	9/6/1915	36S	2W	WM	36	NE SE	110	3.40	map 20
Agate Reservoir & Dry Creek	9/6/1915	36S	2W	WM	36	NE SE	111	3.40	map 20
Agate Reservoir & Dry Creek	9/6/1915	36S	2W	WM	36	NE SE	112	9.40	map 20
Agate Reservoir & Dry Creek	9/6/1915	36S	2W	WM	36	NE SE	113	10.20	map 20
Agate Reservoir & Dry Creek	9/6/1915	36S	2W	WM	36	NW SE	100	1.00	map 20
Agate Reservoir & Dry Creek	9/6/1915	36S	2W	WM	36	SW SE	1300	11.80	map 20
Agate Reservoir & Dry Creek	9/6/1915	36S	2W	WM	36	SE SE	1300	2.20	map 20
Agate Reservoir & Dry Creek	9/6/1915	36S	2W	WM	36	SE SE	3000	8.30	map 20
Agate Reservoir & Dry Creek	9/6/1915	37S	1W	WM	6	NW NE	201	0.10	map 21
Agate Reservoir & Dry Creek	9/6/1915	37S	1W	WM	6	NW NE	100	1.00	map 21
Agate Reservoir & Dry Creek	9/6/1915	37S	1W	WM	6	NE NW	1000	0.60	map 22
Agate Reservoir & Dry Creek	9/6/1915	37S	1W	WM	6	NE NW	1100	1.10	map 22
Agate Reservoir & Dry Creek	9/6/1915	37S	1W	WM	6	NE NW	800	4.00	map 22
Agate Reservoir & Dry Creek	9/6/1915	37S	1W	WM	6	NW NW	100	0.30	map 22
Agate Reservoir & Dry Creek	9/6/1915	37S	1W	WM	6	NW NW	200	3.90	map 22
Agate Reservoir & Dry Creek	9/6/1915	37S	1W	WM	6	SW NW	2500	34.10	map 22
Agate Reservoir & Dry Creek	9/6/1915	37S	1W	WM	6	SE NW	2500	29.60	map 22
Agate Reservoir & Dry Creek	9/6/1915	37S	1W	WM	6	NW SW	2500	5.10	map 23
Agate Reservoir & Dry Creek	9/6/1915	37S	1W	WM	6	NW SW	2500	9.60	map 23
Agate Reservoir & Dry Creek	9/6/1915	37S	1W	WM	8	NW NW	301	1.20	map 24
Agate Reservoir & Dry Creek	9/6/1915	37S	1W	WM	18	NE NE	1400	0.50	map 25
Agate Reservoir & Dry Creek	9/6/1915	37S	1W	WM	18	SE SW	3300	5.00	map 26
Agate Reservoir & Dry Creek	9/6/1915	37S	1W	WM	18	SW SE	4201	0.30	map 26

RECEIVED
SEP 30 2003
WATER RESOURCES DEPT.
SALEM OREGON

Source	Priority Date	TWP	RNG	MER	SEC	QQ	TAX LOT	ACRES	MAP #
Agate Reservoir & Dry Creek	9/6/1915	37S	1W	WM	18	SW SE	4202	0.50	map 26
Agate Reservoir & Dry Creek	9/6/1915	37S	2W	WM	1	SW NE	8100	0.90	map 27
Agate Reservoir & Dry Creek	9/6/1915	37S	2W	WM	1	SW NE	8400	0.90	map 27
Agate Reservoir & Dry Creek	9/6/1915	37S	2W	WM	1	SW NE	8602	2.20	map 27
Agate Reservoir & Dry Creek	9/6/1915	37S	2W	WM	1	NW NW	100	0.20	map 28
Agate Reservoir & Dry Creek	9/6/1915	37S	2W	WM	1	NW NW	3800	3.90	map 28
Agate Reservoir & Dry Creek	9/6/1915	37S	2W	WM	1	NE SW	200	18.40	map 29a
Agate Reservoir & Dry Creek	9/6/1915	37S	2W	WM	1	NW SW	801	0.30	map 29a
Agate Reservoir & Dry Creek	9/6/1915	37S	2W	WM	1	NW SW	802	0.30	map 29a
Agate Reservoir & Dry Creek	9/6/1915	37S	2W	WM	1	NW SW	900	0.90	map 29a
Agate Reservoir & Dry Creek	9/6/1915	37S	2W	WM	1	NW SW	1000	1.00	map 29a
Agate Reservoir & Dry Creek	9/6/1915	37S	2W	WM	1	NW SW	1100	1.00	map 29a
Agate Reservoir & Dry Creek	9/6/1915	37S	2W	WM	1	NW SW	1200	1.90	map 29a
Agate Reservoir & Dry Creek	9/6/1915	37S	2W	WM	1	NW SW	1300	2.00	map 29a
Agate Reservoir & Dry Creek	9/6/1915	37S	2W	WM	1	NW SW	1400	4.20	map 29a
Agate Reservoir & Dry Creek	9/6/1915	37S	2W	WM	1	NW SW	100	10.00	map 29a
Agate Reservoir & Dry Creek	9/6/1915	37S	2W	WM	1	SW SW	801	1.80	map 29b
Agate Reservoir & Dry Creek	9/6/1915	37S	2W	WM	1	SW SW	802	4.50	map 29b
Agate Reservoir & Dry Creek	9/6/1915	37S	2W	WM	1	SW SW	800	12.10	map 29b
Agate Reservoir & Dry Creek	9/6/1915	37S	2W	WM	1	SE SW	802	6.00	map 29b
Agate Reservoir & Dry Creek	9/6/1915	37S	2W	WM	1	SE SW	700	9.90	map 29b
Agate Reservoir & Dry Creek	9/6/1915	37S	2W	WM	1	SE SW	800	10.20	map 29b
Agate Reservoir & Dry Creek	9/6/1915	37S	2W	WM	1	NW SE	300	7.60	map 27
Agate Reservoir & Dry Creek	9/6/1915	37S	2W	WM	2	NE NE	100	1.90	map 30
Agate Reservoir & Dry Creek	9/6/1915	37S	2W	WM	2	NE NE	2700	2.60	map 30
Agate Reservoir & Dry Creek	9/6/1915	37S	2W	WM	2	NE NE	100	8.30	map 30
Agate Reservoir & Dry Creek	9/6/1915	37S	2W	WM	2	SW NE	500	3.50	map 30
Agate Reservoir & Dry Creek	9/6/1915	37S	2W	WM	2	SE NE	2700	15.20	map 30
Agate Reservoir & Dry Creek	9/6/1915	37S	2W	WM	2	NE SE	2200	0.30	map 31
Agate Reservoir & Dry Creek	9/6/1915	37S	2W	WM	2	NE SE	2100	0.60	map 31
Agate Reservoir & Dry Creek	9/6/1915	37S	2W	WM	2	NE SE	600	1.40	map 31
Agate Reservoir & Dry Creek	9/6/1915	37S	2W	WM	2	NE SE	100	11.40	map 31
Agate Reservoir & Dry Creek	9/6/1915	37S	2W	WM	2	NW SE	500	8.20	map 31
Agate Reservoir & Dry Creek	9/6/1915	37S	2W	WM	2	SE SE	2200	0.30	map 31
Agate Reservoir & Dry Creek	9/6/1915	37S	2W	WM	2	SE SE	2100	2.10	map 31
Agate Reservoir & Dry Creek	9/6/1915	37S	2W	WM	3	SW NE	7800	0.20	map 32

RECEIVED
SEP 30 2003
WATER RESOURCES DEPT.
SOUTH DAKOTA

Source	Priority Date	TWP	RNG	MER	SEC	QQ	TAX LOT	ACRES	MAP #
Agate Reservoir & Dry Creek	9/6/1915	37S	2W	WM	3	SW SW	100	0.50	map 33
Agate Reservoir & Dry Creek	9/6/1915	37S	2W	WM	3	SE SW	200	9.20	map 33
Agate Reservoir & Dry Creek	9/6/1915	37S	2W	WM	3	SW SE	3401	0.30	map 34
Agate Reservoir & Dry Creek	9/6/1915	37S	2W	WM	3	SW SE	3400	11.00	map 34
Agate Reservoir & Dry Creek	9/6/1915	37S	2W	WM	4	SW SW	2206	0.20	map 35
Agate Reservoir & Dry Creek	9/6/1915	37S	2W	WM	4	SW SW	2206	0.50	map 35
Agate Reservoir & Dry Creek	9/6/1915	37S	2W	WM	4	SW SW	100	0.90	map 35
Agate Reservoir & Dry Creek	9/6/1915	37S	2W	WM	4	SW SW	100	0.90	map 35
Agate Reservoir & Dry Creek	9/6/1915	37S	2W	WM	4	SW SW	100	1.00	map 35
Agate Reservoir & Dry Creek	9/6/1915	37S	2W	WM	4	SE SW	2400	2.90	map 35
Agate Reservoir & Dry Creek	9/6/1915	37S	2W	WM	5	SE NW	603	3.00	map 36
Agate Reservoir & Dry Creek	9/6/1915	37S	2W	WM	5	SE SE	100	0.30	map 37
Agate Reservoir & Dry Creek	9/6/1915	37S	2W	WM	9	NE NW	2400	0.10	map 38
Agate Reservoir & Dry Creek	9/6/1915	37S	2W	WM	9	NW NW	2206	0.10	map 38
Agate Reservoir & Dry Creek	9/6/1915	37S	2W	WM	9	SE SE	901	0.40	map 39
Agate Reservoir & Dry Creek	9/6/1915	37S	2W	WM	10	NW NE	1800	0.40	map 40
Agate Reservoir & Dry Creek	9/6/1915	37S	2W	WM	10	NW NE	1500	0.50	map 40
Agate Reservoir & Dry Creek	9/6/1915	37S	2W	WM	10	NW NE	1700	0.50	map 40
Agate Reservoir & Dry Creek	9/6/1915	37S	2W	WM	10	NW NE	1600	0.60	map 40
Agate Reservoir & Dry Creek	9/6/1915	37S	2W	WM	10	SW NE	8501	0.10	map 40
Agate Reservoir & Dry Creek	9/6/1915	37S	2W	WM	10	SW NE	8600	0.20	map 40
Agate Reservoir & Dry Creek	9/6/1915	37S	2W	WM	10	NE NW	6500	0.20	map 41a
Agate Reservoir & Dry Creek	9/6/1915	37S	2W	WM	10	NE NW	6925	0.20	map 41a
Agate Reservoir & Dry Creek	9/6/1915	37S	2W	WM	10	NE NW	6925	0.20	map 41a
Agate Reservoir & Dry Creek	9/6/1915	37S	2W	WM	10	NE NW	6401	6.10	map 41a
Agate Reservoir & Dry Creek	9/6/1915	37S	2W	WM	10	NW NW	6500	0.10	map 41bb
Agate Reservoir & Dry Creek	9/6/1915	37S	2W	WM	10	NW NW	6925	0.10	map 41bb
Agate Reservoir & Dry Creek	9/6/1915	37S	2W	WM	10	NW NW	509	0.12	map 41ba
Agate Reservoir & Dry Creek	9/6/1915	37S	2W	WM	10	NW NW	500	0.23	map 41ba
Agate Reservoir & Dry Creek	9/6/1915	37S	2W	WM	10	NW NW	501	0.23	map 41ba
Agate Reservoir & Dry Creek	9/6/1915	37S	2W	WM	10	NW NW	502	0.23	map 41ba
Agate Reservoir & Dry Creek	9/6/1915	37S	2W	WM	10	NW NW	503	0.23	map 41ba
Agate Reservoir & Dry Creek	9/6/1915	37S	2W	WM	10	NW NW	504	0.23	map 41ba
Agate Reservoir & Dry Creek	9/6/1915	37S	2W	WM	10	NW NW	505	0.23	map 41ba
Agate Reservoir & Dry Creek	9/6/1915	37S	2W	WM	10	NW NW	506	0.23	map 41ba
Agate Reservoir & Dry Creek	9/6/1915	37S	2W	WM	10	NW NW	508	0.23	map 41ba
Agate Reservoir & Dry Creek	9/6/1915	37S	2W	WM	10	NW NW	510	0.23	map 41ba
Agate Reservoir & Dry Creek	9/6/1915	37S	2W	WM	10	NW NW	511	0.24	map 41ba

RECEIVED
 2008 3 10 2008
 WATER RESOURCES DEPT.
 SALT LAKE CITY

Source	Priority Date	TWP	RNG	MER	SEC	QQ	TAX LOT	ACRES	MAP #
Agate Reservoir & Dry Creek	9/6/1915	37S	2W	WM	10	NW NW	513	0.24	map 41ba
Agate Reservoir & Dry Creek	9/6/1915	37S	2W	WM	10	NW NW	514	0.24	map 41ba
Agate Reservoir & Dry Creek	9/6/1915	37S	2W	WM	10	NW NW	515	0.24	map 41ba
Agate Reservoir & Dry Creek	9/6/1915	37S	2W	WM	10	NW NW	516	0.24	map 41ba
Agate Reservoir & Dry Creek	9/6/1915	37S	2W	WM	10	NW NW	512	0.25	map 41ba
Agate Reservoir & Dry Creek	9/6/1915	37S	2W	WM	10	NW NW	507	0.32	map 41ba
Agate Reservoir & Dry Creek	9/6/1915	37S	2W	WM	10	NW NW	600	0.60	map 41bb
Agate Reservoir & Dry Creek	9/6/1915	37S	2W	WM	10	NW NW	800	0.94	map 41bb
Agate Reservoir & Dry Creek	9/6/1915	37S	2W	WM	10	NW NW	700	2.80	map 41bb
Agate Reservoir & Dry Creek	9/6/1915	37S	2W	WM	10	NW NW	100	6.00	map 41bb
Agate Reservoir & Dry Creek	9/6/1915	37S	2W	WM	10	SW NW	800	0.10	map 41c
Agate Reservoir & Dry Creek	9/6/1915	37S	2W	WM	10	SW NW	2900	0.20	map 41c
Agate Reservoir & Dry Creek	9/6/1915	37S	2W	WM	10	SW NW	3000	0.20	map 41c
Agate Reservoir & Dry Creek	9/6/1915	37S	2W	WM	10	SW NW	3300	0.20	map 41c
Agate Reservoir & Dry Creek	9/6/1915	37S	2W	WM	10	SW NW	3400	0.20	map 41c
Agate Reservoir & Dry Creek	9/6/1915	37S	2W	WM	10	SW NW	3500	0.20	map 41c
Agate Reservoir & Dry Creek	9/6/1915	37S	2W	WM	10	SW NW	3900	0.20	map 41c
Agate Reservoir & Dry Creek	9/6/1915	37S	2W	WM	10	SW NW	4000	0.20	map 41c
Agate Reservoir & Dry Creek	9/6/1915	37S	2W	WM	10	SW NW	4100	0.20	map 41c
Agate Reservoir & Dry Creek	9/6/1915	37S	2W	WM	10	SW NW	4300	0.20	map 41c
Agate Reservoir & Dry Creek	9/6/1915	37S	2W	WM	10	SW NW	3200	0.30	map 41c
Agate Reservoir & Dry Creek	9/6/1915	37S	2W	WM	10	SW NW	3600	0.30	map 41c
Agate Reservoir & Dry Creek	9/6/1915	37S	2W	WM	10	SW NW	3100	0.40	map 41c
Agate Reservoir & Dry Creek	9/6/1915	37S	2W	WM	10	SW NW	4803	0.40	map 41c
Agate Reservoir & Dry Creek	9/6/1915	37S	2W	WM	10	SW NW	4801	1.30	map 41c
Agate Reservoir & Dry Creek	9/6/1915	37S	2W	WM	10	SW NW	2000	1.90	map 41c
Agate Reservoir & Dry Creek	9/6/1915	37S	2W	WM	10	NE SW	5900	2.40	map 42
Agate Reservoir & Dry Creek	9/6/1915	37S	2W	WM	10	SE SW	3300	0.30	map 42
Agate Reservoir & Dry Creek	9/6/1915	37S	2W	WM	10	NE SE	6500	0.40	map 43a
Agate Reservoir & Dry Creek	9/6/1915	37S	2W	WM	10	NE SE	6600	0.40	map 43a
Agate Reservoir & Dry Creek	9/6/1915	37S	2W	WM	10	NE SE	6300	0.80	map 43a
Agate Reservoir & Dry Creek	9/6/1915	37S	2W	WM	10	NE SE	6400	0.80	map 43a
Agate Reservoir & Dry Creek	9/6/1915	37S	2W	WM	10	NW SE	9300	0.50	map 43a
Agate Reservoir & Dry Creek	9/6/1915	37S	2W	WM	10	NW SE	8200	0.60	map 43a
Agate Reservoir & Dry Creek	9/6/1915	37S	2W	WM	10	NW SE	9100	0.60	map 43a
Agate Reservoir & Dry Creek	9/6/1915	37S	2W	WM	10	NW SE	8400	0.61	map 43a

RECEIVED
 SEP 30 2009
 WATER RESOURCES DEPT.
 OREGON

Source	Priority Date	TWP	RNG	MER	SEC	QQ	TAX LOT	ACRES	MAP #
Agate Reservoir & Dry Creek	9/6/1915	37S	2W	WM	10	NW SE	9400	0.90	map 43a
Agate Reservoir & Dry Creek	9/6/1915	37S	2W	WM	10	SW SE	9300	0.30	map 43b
Agate Reservoir & Dry Creek	9/6/1915	37S	2W	WM	10	SW SE	101	0.40	map 43b
Agate Reservoir & Dry Creek	9/6/1915	37S	2W	WM	10	SE SE	6600	0.10	map 43b
Agate Reservoir & Dry Creek	9/6/1915	37S	2W	WM	10	SE SE	2300	0.10	map 43b
Agate Reservoir & Dry Creek	9/6/1915	37S	2W	WM	10	SE SE	2400	0.20	map 43b
Agate Reservoir & Dry Creek	9/6/1915	37S	2W	WM	10	SE SE	2500	0.20	map 43b
Agate Reservoir & Dry Creek	9/6/1915	37S	2W	WM	10	SE SE	2600	0.20	map 43b
Agate Reservoir & Dry Creek	9/6/1915	37S	2W	WM	10	SE SE	2700	0.90	map 43b
Agate Reservoir & Dry Creek	9/6/1915	37S	2W	WM	11	SE SE	100	0.40	map 44
Agate Reservoir & Dry Creek	9/6/1915	37S	2W	WM	11	SE SE	3501	0.50	map 44
Agate Reservoir & Dry Creek	9/6/1915	37S	2W	WM	11	SE SE	3500	0.60	map 44
Agate Reservoir & Dry Creek	9/6/1915	37S	2W	WM	12	SE NE	1100	5.40	map 45
Agate Reservoir & Dry Creek	9/6/1915	37S	2W	WM	12	SE NW	901	0.80	map 46
Agate Reservoir & Dry Creek	9/6/1915	37S	2W	WM	12	SW SW	3404	0.05	map 47
Agate Reservoir & Dry Creek	9/6/1915	37S	2W	WM	12	SW SW	3404	0.08	map 47
Agate Reservoir & Dry Creek	9/6/1915	37S	2W	WM	12	SW SW	3404	0.17	map 47
Agate Reservoir & Dry Creek	9/6/1915	37S	2W	WM	12	SW SW	100	0.30	map 47
Agate Reservoir & Dry Creek	9/6/1915	37S	2W	WM	12	SW SW	1300	0.70	map 47
Agate Reservoir & Dry Creek	9/6/1915	37S	2W	WM	12	SW SW	1700	0.90	map 47
Agate Reservoir & Dry Creek	9/6/1915	37S	2W	WM	12	SW SW	1000	1.10	map 47
Agate Reservoir & Dry Creek	9/6/1915	37S	2W	WM	12	SW SW	800	1.50	map 47
Agate Reservoir & Dry Creek	9/6/1915	37S	2W	WM	12	NE SE	199	0.10	map 48
Agate Reservoir & Dry Creek	9/6/1915	37S	2W	WM	12	NE SE	100	8.50	map 48
Agate Reservoir & Dry Creek	9/6/1915	37S	2W	WM	12	NE SE	101	11.70	map 48
Agate Reservoir & Dry Creek	9/6/1915	37S	2W	WM	12	NW SE	1001	2.10	map 48
Agate Reservoir & Dry Creek	9/6/1915	37S	2W	WM	12	NW SE	1002	2.40	map 48
Agate Reservoir & Dry Creek	9/6/1915	37S	2W	WM	12	NW SE	100	15.90	map 48
Agate Reservoir & Dry Creek	9/6/1915	37S	2W	WM	12	SW SE	1001	0.10	map 48
Agate Reservoir & Dry Creek	9/6/1915	37S	2W	WM	12	SW SE	8401	1.40	map 48
Agate Reservoir & Dry Creek	9/6/1915	37S	2W	WM	12	SW SE	1002	1.70	map 48
Agate Reservoir & Dry Creek	9/6/1915	37S	2W	WM	12	SE SE	8401	0.20	map 48
Agate Reservoir & Dry Creek	9/6/1915	37S	2W	WM	13	NE NW	1800	0.10	map 49a
Agate Reservoir & Dry Creek	9/6/1915	37S	2W	WM	13	NE NW	1901	0.10	map 49a
Agate Reservoir & Dry Creek	9/6/1915	37S	2W	WM	13	NE NW	1500	0.20	map 49a
Agate Reservoir & Dry Creek	9/6/1915	37S	2W	WM	13	NE NW	2300	0.20	map 49a

RECEIVED
SEP 30 2009
WATER RESOURCES DEPT.
SALT LAKE COUNTY

Source	Priority Date	TWP	RNG	MER	SEC	QQ	TAX LOT	ACRES	MAP #
Agate Reservoir & Dry Creek	9/6/1915	37S	2W	WM	13	NE NW	2301	0.20	map 49a
Agate Reservoir & Dry Creek	9/6/1915	37S	2W	WM	13	NE NW	2503	0.20	map 49a
Agate Reservoir & Dry Creek	9/6/1915	37S	2W	WM	13	NE NW	1802	0.30	map 49a
Agate Reservoir & Dry Creek	9/6/1915	37S	2W	WM	13	NE NW	1600	0.40	map 49a
Agate Reservoir & Dry Creek	9/6/1915	37S	2W	WM	13	NE NW	2502	0.40	map 49a
Agate Reservoir & Dry Creek	9/6/1915	37S	2W	WM	13	NE NW	2302	0.60	map 49a
Agate Reservoir & Dry Creek	9/6/1915	37S	2W	WM	13	NE NW	2000	0.60	map 49a
Agate Reservoir & Dry Creek	9/6/1915	37S	2W	WM	13	NE NW	2200	0.80	map 49a
Agate Reservoir & Dry Creek	9/6/1915	37S	2W	WM	13	NE NW	6100	1.10	map 49a
Agate Reservoir & Dry Creek	9/6/1915	37S	2W	WM	13	NE NW	2400	1.10	map 49a
Agate Reservoir & Dry Creek	9/6/1915	37S	2W	WM	13	NW NW	1600	0.10	map 49ba
Agate Reservoir & Dry Creek	9/6/1915	37S	2W	WM	13	NW NW	1700	0.10	map 49ba
Agate Reservoir & Dry Creek	9/6/1915	37S	2W	WM	13	NW NW	2000	0.10	map 49ba
Agate Reservoir & Dry Creek	9/6/1915	37S	2W	WM	13	NW NW	301	0.10	map 49ba
Agate Reservoir & Dry Creek	9/6/1915	37S	2W	WM	13	NW NW	4400	0.10	map 49ba
Agate Reservoir & Dry Creek	9/6/1915	37S	2W	WM	13	NW NW	5200	0.10	map 49ba
Agate Reservoir & Dry Creek	9/6/1915	37S	2W	WM	13	NW NW	5600	0.10	map 49ba
Agate Reservoir & Dry Creek	9/6/1915	37S	2W	WM	13	NW NW	5602	0.10	map 49ba
Agate Reservoir & Dry Creek	9/6/1915	37S	2W	WM	13	NW NW	5604	0.10	map 49bb
Agate Reservoir & Dry Creek	9/6/1915	37S	2W	WM	13	NW NW	5605	0.10	map 49bb
Agate Reservoir & Dry Creek	9/6/1915	37S	2W	WM	13	NW NW	5606	0.10	map 49bb
Agate Reservoir & Dry Creek	9/6/1915	37S	2W	WM	13	NW NW	6700	0.10	map 49bb
Agate Reservoir & Dry Creek	9/6/1915	37S	2W	WM	13	NW NW	7200	0.10	map 49bb
Agate Reservoir & Dry Creek	9/6/1915	37S	2W	WM	13	NW NW	2001	0.20	map 49ba
Agate Reservoir & Dry Creek	9/6/1915	37S	2W	WM	13	NW NW	201	0.20	map 49ba
Agate Reservoir & Dry Creek	9/6/1915	37S	2W	WM	13	NW NW	4800	0.20	map 49ba
Agate Reservoir & Dry Creek	9/6/1915	37S	2W	WM	13	NW NW	5603	0.20	map 49bb
Agate Reservoir & Dry Creek	9/6/1915	37S	2W	WM	13	NW NW	6100	0.20	map 49bb
Agate Reservoir & Dry Creek	9/6/1915	37S	2W	WM	13	NW NW	2400	0.20	map 49bb
Agate Reservoir & Dry Creek	9/6/1915	37S	2W	WM	13	NW NW	300	0.30	map 49ba
Agate Reservoir & Dry Creek	9/6/1915	37S	2W	WM	13	NW NW	7100	0.30	map 49bb
Agate Reservoir & Dry Creek	9/6/1915	37S	2W	WM	13	NW NW	6101	0.40	map 49bb
Agate Reservoir & Dry Creek	9/6/1915	37S	2W	WM	13	NW NW	7000	0.40	map 49bb
Agate Reservoir & Dry Creek	9/6/1915	37S	2W	WM	13	NW NW	5700	0.50	map 49bb
Agate Reservoir & Dry Creek	9/6/1915	37S	2W	WM	13	NW NW	900	0.50	map 49bb

RECEIVED
 SEP 30 2013
 WATER RESOURCES DEPT.
 SALT LAKE COUNTY

Source	Priority Date	TWP	RNG	MER	SEC	QQ	TAX LOT	ACRES	MAP #
Agate Reservoir & Dry Creek	9/6/1915	37S	2W	WM	13	NW NW	100	0.60	map 49ba
Agate Reservoir & Dry Creek	9/6/1915	37S	2W	WM	13	SW NW	1300	0.10	map 49c
Agate Reservoir & Dry Creek	9/6/1915	37S	2W	WM	13	SW NW	3203	0.10	map 49c
Agate Reservoir & Dry Creek	9/6/1915	37S	2W	WM	13	SW NW	3300	0.10	map 49c
Agate Reservoir & Dry Creek	9/6/1915	37S	2W	WM	13	SW NW	3301	0.10	map 49c
Agate Reservoir & Dry Creek	9/6/1915	37S	2W	WM	13	SW NW	401	0.10	map 49c
Agate Reservoir & Dry Creek	9/6/1915	37S	2W	WM	13	SW NW	601	0.10	map 49c
Agate Reservoir & Dry Creek	9/6/1915	37S	2W	WM	13	SW NW	700	0.10	map 49c
Agate Reservoir & Dry Creek	9/6/1915	37S	2W	WM	13	SW NW	701	0.10	map 49c
Agate Reservoir & Dry Creek	9/6/1915	37S	2W	WM	13	SW NW	2700	0.10	map 49c
Agate Reservoir & Dry Creek	9/6/1915	37S	2W	WM	13	SW NW	3205	0.20	map 49c
Agate Reservoir & Dry Creek	9/6/1915	37S	2W	WM	13	SW NW	503	0.20	map 49c
Agate Reservoir & Dry Creek	9/6/1915	37S	2W	WM	13	SW NW	2600	0.30	map 49c
Agate Reservoir & Dry Creek	9/6/1915	37S	2W	WM	13	SW NW	3207	0.30	map 49c
Agate Reservoir & Dry Creek	9/6/1915	37S	2W	WM	13	SW NW	402	0.30	map 49c
Agate Reservoir & Dry Creek	9/6/1915	37S	2W	WM	13	SW NW	1000	0.40	map 49c
Agate Reservoir & Dry Creek	9/6/1915	37S	2W	WM	13	SW NW	500	0.40	map 49c
Agate Reservoir & Dry Creek	9/6/1915	37S	2W	WM	13	SW NW	1600	0.50	map 49c
Agate Reservoir & Dry Creek	9/6/1915	37S	2W	WM	13	SW NW	3100	0.50	map 49c
Agate Reservoir & Dry Creek	9/6/1915	37S	2W	WM	13	SW NW	3500	0.50	map 49c
Agate Reservoir & Dry Creek	9/6/1915	37S	2W	WM	13	SW NW	3400	0.70	map 49c
Agate Reservoir & Dry Creek	9/6/1915	37S	2W	WM	13	SE NW	1400	0.10	map 49d
Agate Reservoir & Dry Creek	9/6/1915	37S	2W	WM	13	SE NW	1800	0.10	map 49d
Agate Reservoir & Dry Creek	9/6/1915	37S	2W	WM	13	SE NW	3800	0.40	map 49d
Agate Reservoir & Dry Creek	9/6/1915	37S	2W	WM	13	SE NW	4400	0.50	map 49d
Agate Reservoir & Dry Creek	9/6/1915	37S	2W	WM	13	SE NW	2000	0.90	map 49d
Agate Reservoir & Dry Creek	9/6/1915	37S	2W	WM	13	SE NW	3200	1.00	map 49d
Agate Reservoir & Dry Creek	9/6/1915	37S	2W	WM	13	SE NW	200	1.50	map 49d
Agate Reservoir & Dry Creek	9/6/1915	37S	2W	WM	13	NE SW	3000	0.20	map 50a
Agate Reservoir & Dry Creek	9/6/1915	37S	2W	WM	13	NE SW	4700	0.20	map 50a
Agate Reservoir & Dry Creek	9/6/1915	37S	2W	WM	13	NE SW	900	0.20	map 50a
Agate Reservoir & Dry Creek	9/6/1915	37S	2W	WM	13	NE SW	3500	0.50	map 50a
Agate Reservoir & Dry Creek	9/6/1915	37S	2W	WM	13	NW SW	3600	0.10	map 50b
Agate Reservoir & Dry Creek	9/6/1915	37S	2W	WM	13	NW SW	1300	0.20	map 50b
Agate Reservoir & Dry Creek	9/6/1915	37S	2W	WM	13	NW SW	1500	0.20	map 50b
Agate Reservoir & Dry Creek	9/6/1915	37S	2W	WM	13	NW SW	2602	0.20	map 50b

RECEIVED
 SEP 3 1988
 WATER RESOURCES DEPT.
 SILENT CREEK

Source	Priority Date	TWP	RNG	MER	SEC	QQ	TAX LOT	ACRES	MAP #
Agate Reservoir & Dry Creek	9/6/1915	37S	2W	WM	13	NW SW	3502	0.30	map 50b
Agate Reservoir & Dry Creek	9/6/1915	37S	2W	WM	13	NW SW	2408	0.50	map 50b
Agate Reservoir & Dry Creek	9/6/1915	37S	2W	WM	13	NW SW	2700	0.50	map 50b
Agate Reservoir & Dry Creek	9/6/1915	37S	2W	WM	13	SE SW	900	0.10	map 50a
Agate Reservoir & Dry Creek	9/6/1915	37S	2W	WM	14	NW SE	411	5.70	map 51
Agate Reservoir & Dry Creek	9/6/1915	37S	2W	WM	16	NE NE	100	3.00	map 52

RECEIVED
 SEP 30 2000
 WATER RESOURCES DEPT.

Water Right Transfer Supplemental Form A

DESCRIPTION OF PROPOSED CHANGE(S) TO A WATER RIGHT

List only **one** water right per page. A **separate Supplemental Form A** must be completed for **each** certificate, permit, decree, or other right involved in the proposed transfer.

Attach additional copies of Supplemental Form A as needed to describe other certificates, permits, decrees or other rights involved in this transfer.

▪ Certificate Number or other identifying number: 80577

1. TYPE OF CHANGE(S) PROPOSED

(Check *all* that apply.)

Point of Diversion or Appropriation	Place of Use	Character of Use
<input type="checkbox"/> Change (The old point of diversion or appropriation will not be used for the portion of the water right affected by the transfer.) <input type="checkbox"/> Additional (Both the old <i>and</i> new points of diversion or appropriation will be used for the portion of the water right affected by the transfer.) <input type="checkbox"/> Historic Point of Diversion or Appropriation Change (Unauthorized point of diversion or appropriation used for more than 10 years.) <input type="checkbox"/> Surface Water to Ground Water (A new point of appropriation will be used instead of the old point of diversion. The old point of diversion will not be used.) <input type="checkbox"/> Point of Diversion Change due to Government Action (The old point of diversion or appropriation can no longer be used due to government action.) <input type="checkbox"/> Exchange (Water from another source will be used in exchange for supplying an equal amount of replacement water to that source.)	<input type="checkbox"/> All of the right will be exercised at a different location than currently authorized (Use of water at the current location will be discontinued.) <input checked="" type="checkbox"/> Only a portion of the right will be exercised at a different location than currently authorized (Use of water at the current location will be discontinued.)	Proposed new use: <input type="checkbox"/> Irrigation <input type="checkbox"/> Municipal <input type="checkbox"/> Quasi-municipal <input type="checkbox"/> Commercial <input type="checkbox"/> Industrial <input checked="" type="checkbox"/> Instream (complete and attach <i>Supplemental Form C</i>) <input type="checkbox"/> Domestic (indicate number of households) _____ <input type="checkbox"/> Other _____ <input type="checkbox"/> Substitution (A supplemental ground water right will be substituted for a primary surface water right.) <input type="checkbox"/> Supplemental Use to Primary Use (Primary water right shall be cancelled and the supplemental water right will change to primary use.)
	<div style="border: 1px solid black; padding: 5px; width: fit-content; margin: 0 auto;"> <p style="font-size: 1.2em; margin: 0;">RECEIVED</p> <p style="font-size: 0.8em; margin: 0;">SEP 30 2009</p> <p style="font-size: 0.8em; margin: 0;">WATER RESOURCES DEPT. SALEM, OREGON</p> </div>	<div style="border: 1px solid black; padding: 5px; width: fit-content; margin: 0 auto;"> <p style="font-size: 1.2em; margin: 0;">RECEIVED</p> <p style="font-size: 0.8em; margin: 0;">SEP 30 2009</p> <p style="font-size: 0.8em; margin: 0;">WATER RESOURCES DEPT. SALEM, OREGON</p> </div>

2. CURRENT WATER RIGHT INFORMATION

Water Right Subject to Transfer (*check and complete **one** of the following*):

<input checked="" type="checkbox"/> Certificated Right	<u>80577</u> Certificate Number	<u>2993</u> Permit Number or Decree Name
<input type="checkbox"/> Adjudicated, Non-certificated Right	_____ Name of Decree	_____ Page Number
<input type="checkbox"/> Permit for which Proof has been Approved	_____ Permit Number	_____ Date Claim of Beneficial Use Submitted
<input type="checkbox"/> Transferred Right for which Proof has been Filed	_____ Previous Transfer Number	_____ Date Claim of Beneficial Use Submitted

- Name on Permit, Certificate, or Decree: Rogue River Valley Irrigation District
- County: Jackson
- Authorized Use(s) to be Affected by Transfer: Supplemental Irrigation
- Priority Date(s): 5/10/1916

*If there are **multiple Priority Dates** identified on the water right, any information provided on **pages 3 through 6** of this form **must identify** which priority date is associated with each of the authorized and proposed points of diversion or appropriation and places of use.*

- Source(s) of Water to be Affected by Transfer: Griffin Creek and Jackson Creek

Tributary to: Bear Creek

*If there are **multiple Sources** listed on the water right, any information provided on **pages 3 through 6** of this form **must identify** which source is associated with each of the authorized and proposed points of diversion or appropriation and places of use.*

For applications proposing a Change in Place of Use or Character of Use:

- Are there **Other Water Rights**, Permits or Ground Water Registrations associated with this land?
 Yes No N/A – No Change in Place of Use or Character of Use

If "Yes", what are the Permit, Registration or Certificate Numbers? See Attachment B

Pursuant to ORS 540.510, any "layered" water use or a right that is supplemental to a primary right proposed for transfer must be included in the transfer or be cancelled, except as provided in OAR 690-380-2240(5).

RECEIVED
 SEP 20 2009
 WATER RESOURCES DEPT.
 SALEM, OREGON

▪ Certificate Number or other identifying number: 80577

The following information **must be provided only** for those points of diversion or appropriation that are involved in the transfer (i.e., list only the portion of the water right you propose to transfer.) Attach additional pages as necessary.

Government lot and donation land claim numbers must be included in the tables below only if the information is reflected on the existing water right.

Location of Existing Authorized Point(s) of Diversion or Appropriation to be Changed:

(i.e., the allowed point(s) of diversion or appropriation listed on the water right that will be affected by the proposed transfer, the "FROM" point(s) of diversion or appropriation)

If Ground Water, OWRD Well Log ID No. (or Well ID Tag No. L-___)	Source and Priority Date	Township	Range	Mer	Sec	¼ ¼	Tax Lot, DLC or Gov't Lot	Survey Coordinates (coordinates from a recognized survey corner)
See Attachment C								

- Does the water right being transferred involve a ground water source(s)?
 - Yes
 - No (Surface water source only.)

If "Yes", for each authorized point of appropriation (well) involved, you must either:

A. Supply a copy of the well log(s) for each point of appropriation that is clearly labeled and associated with the corresponding well in the table above and on the accompanying application map. (NOTE: You may search for well logs on the Department's web page at: <http://www.wrd.state.or.us>)

or

B. If a well log is **not** available, you must describe the construction of the authorized point of appropriation by completing the table below. Attach additional copies as necessary.

Construction of Existing Authorized Point(s) of Appropriation – (Only needed if no well log is available.)

Wells in this listing must be clearly tied to corresponding well location(s) described in the table above and shown on the accompanying application map.

OWRD Well No. as identified in table above	Diameter	Type and size of casing	No. of feet of casing	Intervals casing is perforated (in feet)	Seal depth	Est. depth to water	Est. depth to water bearing stratum	Type of access port or measuring device	Total well depth

RECEIVED
 SEP 30 2000
 WATER RESOURCES DEPT.
 SALEM, OREGON

▪ Certificate Number or other identifying number: 80577

3. PROPOSED CHANGES TO THE WATER RIGHT

Describe proposed changes to the water right involving point(s) of diversion and/or appropriation. Survey coordinates described below should accurately correspond to the points shown on the accompanying application map. Attach additional pages as necessary.

Location of Proposed Point(s) of Diversion or Appropriation:

(i.e., the "TO" point(s) of diversion or appropriation) *N/A – Instream Water Right Transfer*

*(NOTE: Complete this table **only** if a Change in Point of Diversion or Appropriation is being proposed.)*

Source	Township	Range	Mer	Sec	¼ ¼ Section	Tax Lot, DLC or Gov't Lot	Survey Coordinates (coordinates from a recognized survey corner)

- If there are proposed point(s) of appropriation (wells) listed in the table above, are the well(s) already constructed? Yes No *N/A - No proposed well(s) listed above.*

*If "Yes", attach and **clearly label** the corresponding well log(s) for each proposed well, **or** if well log(s) are **not** available, describe the construction of the well(s) using the table below. (NOTE: You may search for well logs on the Department's web page at: <http://www.wrd.state.or.us>)*

If "No", describe the anticipated construction for the proposed well(s) in the following table:

Construction of Proposed Point(s) of Appropriation or Well(s)

*Well numbers in this listing must be **clearly tied** to corresponding well location(s) described in the table above and shown on the accompanying application map.*

Well already built? (Yes/No)	If an existing well, OWRD Well Log ID No. (or Well ID.Tag No. L-)	Diameter	Type and size of casing	No. of feet of casing	Intervals casing is perforated (in feet)	Seal depth	Est. depth to water	Est. depth to water bearing stratum	Type of access port or measuring device	Total well depth

RECEIVED
SEP 5 2011
WATER RESOURCES DIVISION
SALEM, OREGON

Water Right Transfer Supplemental Form A

Attachment B

Supplemental 80577

Primary
80566*
80567
80569*

Supplemental
80569*
80571*
80574*
80575*
80576*
83729*
Permit 4951*

*Also appurtenant to lands served by Certificate 80577

RECEIVED

SEP 8 11 2003

WATER RESOURCES DEPT.
SALEM, OREGON

Water Right Transfer Supplemental Form A									
Attachment C									
Source	Priority Date	Township	Range	Mer	Sec	1/4 1/4	Tax Lot	Survey Coordinates	
Griffin Ck. into Hopkins Canal	5/10/1916	37S	2W	WM	15	SW NE		2700 ft. n. & 2050 ft. w. from SE corner of Sec. 15, Township 37 South, Range 2 West, W.M.	
Jackson Ck. into Hopkins Canal	5/10/1916	37S	2W	WM	15	SW NW		3000 ft. n. & 4000 ft. w. of SE corner of Sec. 15, Township 37 South, Range 2 West, W.M.	

RECEIVED
 SEP 30 2003
 WATER RIGHTS DIVISION DEPT.
 STATE ENGINEER

Attachment D

Supplemental 80577

Source	Priority Date	TWP	RNG	MER	SEC	QQ	TAX LOT	ACRES	MAP #
Griffin Creek & Jackson Creek	5/10/1916	36S	2W	WM	33	NE NE	1100	0.20	map13
Griffin Creek & Jackson Creek	5/10/1916	36S	2W	WM	33	SW NE	902	0.10	map 13
Griffin Creek & Jackson Creek	5/10/1916	36S	2W	WM	33	SE NE	902	0.20	map 13
Griffin Creek & Jackson Creek	5/10/1916	36S	2W	WM	33	SE NE	1100	0.20	map 13
Griffin Creek & Jackson Creek	5/10/1916	36S	2W	WM	33	SE NE	103	0.20	map 13
Griffin Creek & Jackson Creek	5/10/1916	36S	2W	WM	33	SE NE	901	0.30	map 13
Griffin Creek & Jackson Creek	5/10/1916	36S	2W	WM	33	SE NE	301	0.30	map 13
Griffin Creek & Jackson Creek	5/10/1916	36S	2W	WM	33	SE NE	902	0.40	map 13
Griffin Creek & Jackson Creek	5/10/1916	36S	2W	WM	33	SE NE	902	0.70	map 13
Griffin Creek & Jackson Creek	5/10/1916	36S	2W	WM	33	SE NE	902	1.20	map 13
Griffin Creek & Jackson Creek	5/10/1916	36S	2W	WM	33	NE SE	103	0.30	map 14
Griffin Creek & Jackson Creek	5/10/1916	36S	2W	WM	33	NE SE	901	1.50	map 14
Griffin Creek & Jackson Creek	5/10/1916	36S	2W	WM	33	SW SE	1300	0.60	map 14
Griffin Creek & Jackson Creek	5/10/1916	36S	2W	WM	34	NE SW	3901	0.10	map 15
Griffin Creek & Jackson Creek	5/10/1916	36S	2W	WM	34	NE SW	3800	0.30	map 15
Griffin Creek & Jackson Creek	5/10/1916	36S	2W	WM	34	SE SW	2600	2.00	map 15
Griffin Creek & Jackson Creek	5/10/1916	36S	2W	WM	34	SE SW	2400	2.10	map 15
Griffin Creek & Jackson Creek	5/10/1916	36S	2W	WM	34	SW SE	3901	0.20	map 15
Griffin Creek & Jackson Creek	5/10/1916	37S	2W	WM	3	SW NE	7800	0.20	map 32
Griffin Creek & Jackson Creek	5/10/1916	37S	2W	WM	3	SW SW	100	0.50	map 33
Griffin Creek & Jackson Creek	5/10/1916	37S	2W	WM	3	SE SW	200	9.20	map 33
Griffin Creek & Jackson Creek	5/10/1916	37S	2W	WM	3	SW SE	3401	0.30	map 34
Griffin Creek & Jackson Creek	5/10/1916	37S	2W	WM	3	SW SE	3400	11.00	map 34
Griffin Creek & Jackson Creek	5/10/1916	37S	2W	WM	4	SW SW	2206	0.20	map 35
Griffin Creek & Jackson Creek	5/10/1916	37S	2W	WM	4	SW SW	2206	0.50	map 35
Griffin Creek & Jackson Creek	5/10/1916	37S	2W	WM	4	SW SW	100	0.90	map 35
Griffin Creek & Jackson Creek	5/10/1916	37S	2W	WM	4	SW SW	100	1.00	map 35
Griffin Creek & Jackson Creek	5/10/1916	37S	2W	WM	4	SE SW	2400	2.90	map 35
Griffin Creek & Jackson Creek	5/10/1916	37S	2W	WM	5	SE NW	603	3.00	map 36
Griffin Creek & Jackson Creek	5/10/1916	37S	2W	WM	5	SE SE	100	0.30	map 37
Griffin Creek & Jackson Creek	5/10/1916	37S	2W	WM	9	NE NW	2400	0.10	map 38
Griffin Creek & Jackson Creek	5/10/1916	37S	2W	WM	9	NW NW	2206	0.10	map 38

RECEIVED
 JUN 20 2003
 WATER RESOURCES DEPT.
 SALEM, OREGON

Source	Priority Date	TWP	RNG	MER	SEC	QQ	TAX LOT	ACRES	MAP #
Griffin Creek & Jackson Creek	5/10/1916	37S	2W	WM	9	SE SE	901	0.40	map 39
Griffin Creek & Jackson Creek	5/10/1916	37S	2W	WM	10	NW NE	1800	0.40	map 40
Griffin Creek & Jackson Creek	5/10/1916	37S	2W	WM	10	NW NE	1500	0.50	map 40
Griffin Creek & Jackson Creek	5/10/1916	37S	2W	WM	10	NW NE	1700	0.50	map 40
Griffin Creek & Jackson Creek	5/10/1916	37S	2W	WM	10	NW NE	1600	0.60	map 40
Griffin Creek & Jackson Creek	5/10/1916	37S	2W	WM	10	SW NE	8501	0.10	map 40
Griffin Creek & Jackson Creek	5/10/1916	37S	2W	WM	10	SW NE	8600	0.20	map 40
Griffin Creek & Jackson Creek	5/10/1916	37S	2W	WM	10	NE NW	6500	0.20	map 41a
Griffin Creek & Jackson Creek	5/10/1916	37S	2W	WM	10	NE NW	9625	0.20	map 41a
Griffin Creek & Jackson Creek	5/10/1916	37S	2W	WM	10	NE NW	6401	6.10	map 41a
Griffin Creek & Jackson Creek	5/10/1916	37S	2W	WM	10	NW NW	6500	0.10	map 41bb
Griffin Creek & Jackson Creek	5/10/1916	37S	2W	WM	10	NW NW	6925	0.10	map 41bb
Griffin Creek & Jackson Creek	5/10/1916	37S	2W	WM	10	NW NW	509	0.12	map 41ba
Griffin Creek & Jackson Creek	5/10/1916	37S	2W	WM	10	NW NW	500	0.23	map 41ba
Griffin Creek & Jackson Creek	5/10/1916	37S	2W	WM	10	NW NW	501	0.23	map 41ba
Griffin Creek & Jackson Creek	5/10/1916	37S	2W	WM	10	NW NW	502	0.23	map 41ba
Griffin Creek & Jackson Creek	5/10/1916	37S	2W	WM	10	NW NW	503	0.23	map 41ba
Griffin Creek & Jackson Creek	5/10/1916	37S	2W	WM	10	NW NW	504	0.23	map 41ba
Griffin Creek & Jackson Creek	5/10/1916	37S	2W	WM	10	NW NW	505	0.23	map 41ba
Griffin Creek & Jackson Creek	5/10/1916	37S	2W	WM	10	NW NW	506	0.23	map 41ba
Griffin Creek & Jackson Creek	5/10/1916	37S	2W	WM	10	NW NW	508	0.23	map 41ba
Griffin Creek & Jackson Creek	5/10/1916	37S	2W	WM	10	NW NW	510	0.23	map 41ba
Griffin Creek & Jackson Creek	5/10/1916	37S	2W	WM	10	NW NW	511	0.24	map 41ba
Griffin Creek & Jackson Creek	5/10/1916	37S	2W	WM	10	NW NW	513	0.24	map 41ba
Griffin Creek & Jackson Creek	5/10/1916	37S	2W	WM	10	NW NW	514	0.24	map 41ba
Griffin Creek & Jackson Creek	5/10/1916	37S	2W	WM	10	NW NW	515	0.24	map 41ba
Griffin Creek & Jackson Creek	5/10/1916	37S	2W	WM	10	NW NW	516	0.24	map 41ba
Griffin Creek & Jackson Creek	5/10/1916	37S	2W	WM	10	NW NW	512	0.25	map 41ba
Griffin Creek & Jackson Creek	5/10/1916	37S	2W	WM	10	NW NW	507	0.32	map 41ba
Griffin Creek & Jackson Creek	5/10/1916	37S	2W	WM	10	NW NW	600	0.60	map 41bb
Griffin Creek & Jackson Creek	5/10/1916	37S	2W	WM	10	NW NW	800	0.94	map 41bb
Griffin Creek & Jackson Creek	5/10/1916	37S	2W	WM	10	NW NW	700	2.80	map 41bb
Griffin Creek & Jackson Creek	5/10/1916	37S	2W	WM	10	NW NW	100	6.00	map 41bb
Griffin Creek & Jackson Creek	5/10/1916	37S	2W	WM	10	SW NW	800	0.10	map 41c
Griffin Creek & Jackson Creek	5/10/1916	37S	2W	WM	10	SW NW	2900	0.20	map 41c
Griffin Creek & Jackson Creek	5/10/1916	37S	2W	WM	10	SW NW	3000	0.20	map 41c

RECEIVED
MAY 20 2003
WATER RESOURCES DEPT.
SALLEN, CREEK

Source	Priority Date	TWP	RNG	MER	SEC	QQ	TAX LOT	ACRES	MAP #
Griffin Creek & Jackson Creek	5/10/1916	37S	2W	WM	10	SW NW	3300	0.20	map 41c
Griffin Creek & Jackson Creek	5/10/1916	37S	2W	WM	10	SW NW	3400	0.20	map 41c
Griffin Creek & Jackson Creek	5/10/1916	37S	2W	WM	10	SW NW	3500	0.20	map 41c
Griffin Creek & Jackson Creek	5/10/1916	37S	2W	WM	10	SW NW	3900	0.20	map 41c
Griffin Creek & Jackson Creek	5/10/1916	37S	2W	WM	10	SW NW	4000	0.20	map 41c
Griffin Creek & Jackson Creek	5/10/1916	37S	2W	WM	10	SW NW	4100	0.20	map 41c
Griffin Creek & Jackson Creek	5/10/1916	37S	2W	WM	10	SW NW	4300	0.20	map 41c
Griffin Creek & Jackson Creek	5/10/1916	37S	2W	WM	10	SW NW	3200	0.30	map 41c
Griffin Creek & Jackson Creek	5/10/1916	37S	2W	WM	10	SW NW	3600	0.30	map 41c
Griffin Creek & Jackson Creek	5/10/1916	37S	2W	WM	10	SW NW	3100	0.40	map 41c
Griffin Creek & Jackson Creek	5/10/1916	37S	2W	WM	10	SW NW	4803	0.40	map 41c
Griffin Creek & Jackson Creek	5/10/1916	37S	2W	WM	10	SW NW	4801	1.30	map 41c
Griffin Creek & Jackson Creek	5/10/1916	37S	2W	WM	10	SW NW	2000	1.90	map 41c
Griffin Creek & Jackson Creek	5/10/1916	37S	2W	WM	10	NE SW	5900	2.40	map 42
Griffin Creek & Jackson Creek	5/10/1916	37S	2W	WM	10	SE SW	3300	0.30	map 42
Griffin Creek & Jackson Creek	5/10/1916	37S	2W	WM	10	NE SE	6500	0.40	map 43a
Griffin Creek & Jackson Creek	5/10/1916	37S	2W	WM	10	NE SE	6600	0.40	map 43a
Griffin Creek & Jackson Creek	5/10/1916	37S	2W	WM	10	NE SE	6300	0.80	map 43a
Griffin Creek & Jackson Creek	5/10/1916	37S	2W	WM	10	NE SE	6400	0.80	map 43a
Griffin Creek & Jackson Creek	5/10/1916	37S	2W	WM	10	NW SE	9300	0.50	map 43a
Griffin Creek & Jackson Creek	5/10/1916	37S	2W	WM	10	NW SE	8200	0.60	map 43a
Griffin Creek & Jackson Creek	5/10/1916	37S	2W	WM	10	NW SE	9100	0.60	map 43a
Griffin Creek & Jackson Creek	5/10/1916	37S	2W	WM	10	NW SE	8400	0.61	map 43a
Griffin Creek & Jackson Creek	5/10/1916	37S	2W	WM	10	NW SE	9400	0.90	map 43a
Griffin Creek & Jackson Creek	5/10/1916	37S	2W	WM	10	SW SE	9300	0.30	map 43b
Griffin Creek & Jackson Creek	5/10/1916	37S	2W	WM	10	SW SE	101	0.40	map 43b
Griffin Creek & Jackson Creek	5/10/1916	37S	2W	WM	10	SE SE	6600	0.10	map 43b
Griffin Creek & Jackson Creek	5/10/1916	37S	2W	WM	10	SE SE	2300	0.10	map 43b
Griffin Creek & Jackson Creek	5/10/1916	37S	2W	WM	10	SE SE	2400	0.20	map 43b
Griffin Creek & Jackson Creek	5/10/1916	37S	2W	WM	10	SE SE	2500	0.20	map 43b
Griffin Creek & Jackson Creek	5/10/1916	37S	2W	WM	10	SE SE	2600	0.20	map 43b
Griffin Creek & Jackson Creek	5/10/1916	37S	2W	WM	10	SE SE	2700	0.90	map 43b
Griffin Creek & Jackson Creek	5/10/1916	37S	2W	WM	16	NE NE	100	13.50	map 52

RECEIVED
 SEP 3 11 2003
 WATER RESOURCES DEPT.
 SALEM, OREGON

Water Right Transfer Supplemental Form A

DESCRIPTION OF PROPOSED CHANGE(S) TO A WATER RIGHT

List only **one** water right per page. A **separate Supplemental Form A** must be completed for **each** certificate, permit, decree, or other right involved in the proposed transfer.

Attach additional copies of Supplemental Form A as needed to describe other certificates, permits, decrees or other rights involved in this transfer.

▪ Certificate Number or other identifying number: 83729

1. TYPE OF CHANGE(S) PROPOSED

(Check *all* that apply.)

Point of Diversion or Appropriation	Place of Use	Character of Use
<input type="checkbox"/> Change (The old point of diversion or appropriation will not be used for the portion of the water right affected by the transfer.) <input type="checkbox"/> Additional (Both the old and new points of diversion or appropriation will be used for the portion of the water right affected by the transfer.) <input type="checkbox"/> Historic Point of Diversion or Appropriation Change (Unauthorized point of diversion or appropriation used for more than 10 years.) <input type="checkbox"/> Surface Water to Ground Water (A new point of appropriation will be used instead of the old point of diversion. The old point of diversion will not be used.) <input type="checkbox"/> Point of Diversion Change due to Government Action (The old point of diversion or appropriation can no longer be used due to government action.) <input type="checkbox"/> Exchange (Water from another source will be used in exchange for supplying an equal amount of replacement water to that source.)	<input type="checkbox"/> All of the right will be exercised at a different location than currently authorized (Use of water at the current location will be discontinued.) <input checked="" type="checkbox"/> Only a portion of the right will be exercised at a different location than currently authorized (Use of water at the current location will be discontinued.)	<p style="text-align: center;">Proposed new use:</p> <input type="checkbox"/> Irrigation <input type="checkbox"/> Municipal <input type="checkbox"/> Quasi-municipal <input type="checkbox"/> Commercial <input type="checkbox"/> Industrial <input checked="" type="checkbox"/> Instream (complete and attach <i>Supplemental Form C</i>) <input type="checkbox"/> Domestic (indicate number of households) _____ <input type="checkbox"/> Other _____ <input type="checkbox"/> Substitution (A supplemental ground water right will be substituted for a primary surface water right.) <input type="checkbox"/> Supplemental Use to Primary Use (Primary water right shall be cancelled and the supplemental water right will change to primary use.)

RECEIVED

SEP 30 2003

WATER RESOURCES DEPT.
SALEM, OREGON

2. CURRENT WATER RIGHT INFORMATION

Water Right Subject to Transfer (*check and complete **one** of the following*):

<input checked="" type="checkbox"/> Certificated Right	83729	25915
	Certificate Number	Permit Number or Decree Name
<input type="checkbox"/> Adjudicated, Non-certificated Right	_____	_____
	Name of Decree	Page Number
<input type="checkbox"/> Permit for which Proof has been Approved	_____	_____
	Permit Number	Date Claim of Beneficial Use Submitted
<input type="checkbox"/> Transferred Right for which Proof has been Filed	_____	_____
	Previous Transfer Number	Date Claim of Beneficial Use Submitted

- Name on Permit, Certificate, or Decree: Bureau of Reclamation
- County: Jackson
- Authorized Use(s) to be Affected by Transfer: Supplemental Irrigation
- Priority Date(s): 9/6/1915 except Soda and Little Beaver Creeks which are 6/8/1953.

*If there are **multiple Priority Dates** identified on the water right, any information provided on **pages 3 through 6** of this form **must identify** which priority date is associated with each of the authorized and proposed points of diversion or appropriation and places of use.*

- Source(s) of Water to be Affected by Transfer: See Attachment C

Tributary to: See Attachment C

*If there are **multiple Sources** listed on the water right, any information provided on **pages 3 through 6** of this form **must identify** which source is associated with each of the authorized and proposed points of diversion or appropriation and places of use.*

For applications proposing a Change in Place of Use or Character of Use:

- Are there **Other Water Rights, Permits or Ground Water Registrations** associated with this land?

Yes No N/A – *No Change in Place of Use or Character of Use*

*If "Yes", what are the Permit, Registration or Certificate Numbers? See Attachment B Pursuant to ORS 540.510, **any "layered" water use or a right that is supplemental to a primary right proposed for transfer must be included in the transfer or be cancelled, except as provided in OAR 690-380-2240(5).***

RECEIVED

SEP 20 2015

WATER RESOURCES DEPT.
SALMON, OREGON

- Certificate Number or other identifying number: 83729

The following information **must be provided only** for those points of diversion or appropriation that are involved in the transfer (i.e., **list only the portion of the water right you propose to transfer.**) Attach additional pages as necessary.

Government lot and donation land claim numbers must be included in the tables below **only** if the information is reflected on the existing water right.

Location of Existing Authorized Point(s) of Diversion or Appropriation to be Changed:

(i.e., the allowed point(s) of diversion or appropriation listed on the water right that will be affected by the proposed transfer, the "FROM" point(s) of diversion or appropriation)

If Ground Water, OWRD Well Log ID No. (or Well ID Tag No. L-____)	Source and Priority Date	Township	Range	Mer	Sec	¼ ¼	Tax Lot, DLC or Gov't Lot	Survey Coordinates (coordinates from a recognized survey corner)
See Attachment C								

- Does the water right being transferred involve a ground water source(s)?
 Yes No (Surface water source only.)

If "Yes", for each authorized point of appropriation (well) involved, you must either:

A. Supply a copy of the well log(s) for each point of appropriation that is **clearly labeled** and associated with the corresponding well in the table above and on the accompanying application map. (NOTE: You may search for well logs on the Department's web page at: <http://www.wrd.state.or.us>)

or

B. If a well log is **not** available, you must describe the construction of the authorized point of appropriation by completing the table below. Attach additional copies as necessary.

Construction of Existing Authorized Point(s) of Appropriation – (Only needed if no well log is available.)

Wells in this listing must be **clearly tied** to corresponding well location(s) described in the table above and shown on the accompanying application map.

OWRD Well No. as identified in table above	Diameter	Type and size of casing	No. of feet of casing	Intervals casing is perforated (in feet)	Seal depth	Est. depth to water	Est. depth to water bearing stratum	Type of access port or measuring device	Total well depth

RECEIVED
 SEP 30 2008
 WATER RESOURCES DEPT.
 SALEM, OREGON

▪ Certificate Number or other identifying number: 83729

3. PROPOSED CHANGES TO THE WATER RIGHT

Describe proposed changes to the water right involving point(s) of diversion and/or appropriation. Survey coordinates described below should accurately correspond to the points shown on the accompanying application map. Attach additional pages as necessary.

Location of Proposed Point(s) of Diversion or Appropriation:

(i.e., the "TO" point(s) of diversion or appropriation)

N/A – Instream Water Right Transfer

(NOTE: Complete this table **only** if a Change in Point of Diversion or Appropriation is being proposed.)

Source	Township	Range	Mer	Sec	¼ ¼ Section	Tax Lot, DLC or Gov't Lot	Survey Coordinates (coordinates from a recognized survey corner)

- If there are proposed point(s) of appropriation (wells) listed in the table above, are the well(s) already constructed? Yes No N/A - No proposed well(s) listed above.

If "Yes", attach and clearly label the corresponding well log(s) for each proposed well, or if well log(s) are **not** available, describe the construction of the well(s) using the table below. (NOTE: You may search for well logs on the Department's web page at: <http://www.wrd.state.or.us>)

If "No", describe the anticipated construction for the proposed well(s) in the following table:

Construction of Proposed Point(s) of Appropriation or Well(s)

Well numbers in this listing must be clearly tied to corresponding well location(s) described in the table above and shown on the accompanying application map.

Well already built? (Yes/No)	If an existing well, OWRD Well Log ID No. (or Well ID Tag No. L-)	Diameter	Type and size of casing	No. of feet of casing	Intervals casing is perforated (in feet)	Seal depth	Est. depth to water	Est. depth to water bearing stratum	Type of access port or measuring device	Total well depth

RECEIVED
 SEP 3 11 2003
 WATER RESOURCES DEPT.
 SALEM, OREGON

Water Right Transfer Supplemental Form A

Attachment B

Supplemental 83729

Primary
80566*
80567
80569*

Supplemental
80569*
80571*
80574*
80575*
80576*
80577*
Permit 4951*

*Also appurtenant to lands served by Certificate 83729

RECEIVED
SEP 30 2008
WATER RESOURCES DEPT.
SALMON, OREGON

Certificate 83729:
Attachment C to Water Right Transfer Supplemental Form A-83729

RECEIVED
SEP 8 2003
WATER RESOURCES DEPT.
SALEM, OREGON

STATE OF OREGON
COUNTY OF JACKSON
CERTIFICATE OF WATER RIGHT

(Rogue River Valley)

THIS CERTIFICATE ISSUED TO

U. S. BUREAU OF RECLAMATION
1150 NORTH CURTIS ROAD
BOISE, IDAHO 83706

Water Right Transfer Supplemental Form A
Supplemental 83729
Attachment C

confirms the right to use the waters of

EMIGRANT CREEK and EMIGRANT RESERVOIR, constructed under permit R-2209; tributaries of BEAR CREEK, at a rate limited to 250 CUBIC FEET PER SECOND, the point of diversion is located at the outlet of Emigrant Reservoir, SESE of Section 20, Township 39 South, Range 2 East, W.M.

S FK LITTLE BUTTE CREEK, a tributary of LITTLE BUTTE CREEK, at a rate limited to 60 CFS, the point of diversion is located 1240 FEET NORTH AND 1100 FEET WEST OF SE 1/4 CORNER OF SECTION 16, being within the SESE of Section 16, Township 37 South, Range 4 East, W.M.

CONDE CREEK, a tributary of S FK LITTLE BUTTE CREEK, at a rate limited to 25 CFS, the point of diversion is located 1320 FEET NORTH AND 600 FEET EAST FROM SW CORNER OF SECTION 9, being within the SWSW, Section 9, Township 38 South, Range 3 East, W.M.

DEAD INDIAN CREEK, a tributary of S FK LITTLE BUTTE CREEK, at a rate limited to 60 CFS, the point of diversion is located 1310 FEET NORTH AND 1100 FEET WEST FROM SOUTH 1/4 CORNER OF SECTION 15, being within SESW, Section 15, Township 38 South, Range 3 East, W.M.

Appeal Rights

This is a final order in other than contested case. This order is subject to judicial review under ORS 183.484. Any petition for judicial review must be filed within the 60 day time period specified by ORS 183.484(2). Pursuant to ORS 536.075 and OAR 137-004-0080 you may either petition for judicial review or petition the Director for reconsideration of this order. A petition for reconsideration may be granted or denied by the Director, and if no action is taken within 60 days following the date the petition was filed, the petition shall be deemed denied.

In addition, under ORS 537.260 any person with an application, permit or water right certificate subsequent in priority may jointly or severally contest the issuance of the certificate at any time before it has issued, and after the time has expired for the completion of the appropriation under the permit, or within three months after issuance of the certificate.

DALEY CREEK, a tributary of S FK LITTLE BUTTE CREEK, at a rate limited to 25 CFS, the point of diversion is located 750 FEET NORTH AND 480 FEET EAST FEET FROM S 1/4 CORNER OF SECTION 34, being within SWSE of Section 34, Township 37 South, Range 4 East, W.M.

BEAVER DAM CREEK, a tributary of S FK LITTLE BUTTE CREEK, at a rate limited to 40 CFS, the point of diversion is located 2000 FEET NORTH AND 1800 FEET EAST OF SW CORNER OF SECTION 4, being within the NESW of Section 4, Township 38 South, Range 4 East, W.M.

POLE BRIDGE CREEK, a tributary of S FK LITTLE BUTTE CREEK, at a rate limited to 9.6 CFS, the point of diversion is located 1380 FEET SOUTH AND 2000 FEET EAST FROM NW CORNER OF SECTION 28, being within the SENW of Section 28, Township 37 South, Range 4 East, W.M.

DEADWOOD CREEK, a tributary of S FK LITTLE BUTTE CREEK, at a rate limited to 15 CFS, the point of diversion is located within the NESE of Section 6, Township 38 South, Range 4 East, W.M.

KEENE CREEK and KEENE CREEK RESERVOIR, tributaries of JENNY CREEK, at a rate limited to 136 CFS, the points of diversion are located - at Hyatt Reservoir - 15 FEET NORTH AND 1200 FEET WEST OF SE CORNER OF SECTION 16, being within the SESE of Section 16, Township 39 South, Range 3 East, W.M.; - rediversion at Little Hyatt Pool Diversion - 800 FEET NORTH AND 750 FEET WEST OF SE CORNER OF SECTION 20, being within the SESE of Section 20, Township 39 South, Range 3 East, W.M.; - at Keene Cr. Diversion Dam (beginning of Green Springs Tunnel) - 1200 FEET NORTH AND 1200 FEET EAST OF SW CORNER OF SECTION 33, being within the SWSW of Section 33, Township 39 South, Range 3 East, W.M.

GRIZZLY CREEK AND HOWARD PRAIRIE RESERVOIR, constructed under permit R-2210, tributaries of JENNY CREEK, at a rate limited to 60 CFS, the point of diversion is located within E 1/2 of SW 1/4 of Section 32, Township 38 South, Range 4 East, W.M.

SODA CREEK, a tributary of GRIZZLY CREEK, at a rate limited to 11 CFS, the point of diversion is located 2200 FEET SOUTH AND 60 FEET EAST OF NW CORNER OF SECTION 8 being within SWNW of Section 8, Township 39 South, Range 4 East, W.M., and

LITTLE BEAVER CREEK, a tributary of JENNY CREEK, at a rate limited to 24 CFS, the point of diversion is located 600 FEET NORTH AND 1930 FEET EAST FROM SW CORNER OF SECTION 19, being within SESW of Section 19, Township 39 South, Range 4 East, W.M.

for SUPPLEMENTAL IRRIGATION of 3543.1 ACRES within the ROGUE RIVER VALLEY IRRIGATION DISTRICT.

RECEIVED

SEP 26 2000

WATER RESOURCES DEPT.
SALIDA, OREGON

This right was perfected under Permit 25915. The date of priority is JUNE 8, 1953, for SODA CREEK AND LITTLE BEAVER CREEK; and SEPTEMBER 6, 1915, for all other streams. (These streams were withdrawn by applications numbered 4496 and 4498. Grizzly Creek as listed herein is known as Beaver Creek in application 4498.) This right is limited to not more than the rate listed for each stream above; or its equivalent in case of rotation, measured at the point of diversion from the source.

This right is further limited to 136 CFS from Keene Creek, Little Beaver Creek, Soda Creek and Grizzly Creek (tributaries of Jenny Creek) tributaries of Klamath River; and from HOWARD PRAIRIE AND HYATT PRAIRIE RESERVOIRS through the Green Springs Power Conduit into Emigrant Creek and thence into and through Emigrant Reservoir.

This right is further limited to 60 CFS from the South Fork of Little Butte Creek and its tributaries (Polebridge Creek, Daley Creek, Beaver Dam Creek, Deadwood Creek, Conde Creek and Dead Indian Creek) into and through HOWARD PRAIRIE RESERVOIR, and thence through the Green Springs Power Conduit into and through Emigrant Reservoir, said 60 cfs being a part of the total diversion of 136 cfs from the Jenny Creek and South Fork Little Butte Creek watersheds to Emigrant Creek watershed.

No water may be diverted from Little Butte Creek watershed for direct appropriation as a part of the 136 CFS herein granted for diversion from Jenny Creek watershed to Emigrant Creek watershed when the total diversion of 136 cfs can be taken from the natural flow of the tributaries of Jenny Creek.

Water is released from storage into Emigrant Creek and rediverted from Bear Creek at: 870 FEET SOUTH AND 1460 FEET EAST FROM NW CORNER OF SECTION 30, being within the NE1/4 NW1/4 of SECTION 30, TOWNSHIP 37 SOUTH, RANGE 1 WEST, W.M.,

The amount of water used for irrigation together with the amount secured under any other right existing for the same lands, is limited to a diversion of ONE-FORTIETH of one cubic foot per second (or its equivalent), and 4.5 acre-feet for each acre irrigated during the irrigation season of each year, PROVIDED that the combined uses of water under permits 25915 and 25916, and all certificates issued in respect thereto, shall not exceed the maximum rate listed for each source above, at any one point in time,

The use shall conform to such reasonable rotation system as may be ordered by the proper state officer.

A description of the place of use to which this right is appurtenant is as follows:

Supplemental Irrigation

Acres

36 S 2 W 27 SW SW	1.4
36 S 2 W 28 NW NE	3.1
36 S 2 W 28 SW NE	14.6
36 S 2 W 28 NE NW	9.9
36 S 2 W 28 NW NW	2.1
36 S 2 W 28 SW NW	1.4
36 S 2 W 28 SE NW	25.9
36 S 2 W 28 NW SW	5.4
36 S 2 W 28 SW SW	21.8
36 S 2 W 28 SE SW	17.3
36 S 2 W 28 NE SE	19.5
36 S 2 W 28 NW SE	8.3
36 S 2 W 28 SW SE	6.6
36 S 2 W 28 SE SE	33.0
36 S 2 W 31 NE SE	12.2
36 S 2 W 31 SE SE	1.8
36 S 2 W 32 NE NE	1.5
36 S 2 W 32 SW NE	8.9
36 S 2 W 32 SE NE	23.6
36 S 2 W 32 SE NW	16.5
36 S 2 W 32 NE SW	35.4
36 S 2 W 32 NW SW	38.4
36 S 2 W 32 SW SW	27.1
36 S 2 W 32 SE SW	38.7
36 S 2 W 32 NE SE	40.0
36 S 2 W 32 NW SE	39.5
36 S 2 W 32 SW SE	32.8
36 S 2 W 32 SE SE	31.0
36 S 2 W 33 NE NE	27.9
36 S 2 W 33 NW NE	19.6
36 S 2 W 33 SW NE	31.2
36 S 2 W 33 SE NE	37.0
36 S 2 W 33 NE NW	24.7
36 S 2 W 33 NW NW	34.1
36 S 2 W 33 SW NW	37.7
36 S 2 W 33 SE NW	39.7
36 S 2 W 33 NE SW	37.7
36 S 2 W 33 NW SW	35.4

RECEIVED

SEP 30 2013

WATER RESOURCES DEPT.
SALEM, OREGON

36 S 2 W	33 SW SW	32.3
36 S 2 W	33 SE SW	32.4
36 S 2 W	33 NE SE	32.0
36 S 2 W	33 NW SE	30.4
36 S 2 W	33 SW SE	33.3
36 S 2 W	33 SE SE	22.3
36 S 2 W	34 NW NW	16.5
36 S 2 W	34 SW NW	28.9
36 S 2 W	34 SE NW	0.1
36 S 2 W	34 NE SW	21.1
36 S 2 W	34 NW SW	39.6
36 S 2 W	34 SW SW	21.2
36 S 2 W	34 SE SW	25.5
36 S 2 W	34 SW SE	0.2
37 S 2 W	2 SW NE	3.5
37 S 2 W	2 NE SW	5.1
37 S 2 W	2 NW SW	1.5
37 S 2 W	2 NW SE	8.2
37 S 2 W	3 NW NE	9.3
37 S 2 W	3 SW NE	0.9
37 S 2 W	3 NE NW	2.6
37 S 2 W	3 NW NW	9.0
37 S 2 W	3 SW NW	36.4
37 S 2 W	3 SE NW	14.5
37 S 2 W	3 NE SW	16.0
37 S 2 W	3 NW SW	37.0
37 S 2 W	3 SW SW	16.8
37 S 2 W	3 SE SW	37.1
37 S 2 W	3 NW SE	16.7
37 S 2 W	3 SW SE	12.0
37 S 2 W	4 NE NE	32.9
37 S 2 W	4 NW NE	39.5
37 S 2 W	4 SW NE	39.9
37 S 2 W	4 SE NE	32.0
37 S 2 W	4 NE NW	39.0
37 S 2 W	4 NW NW	34.6
37 S 2 W	4 SW NW	39.1
37 S 2 W	4 SE NW	39.8
37 S 2 W	4 NE SW	40.0
37 S 2 W	4 NW SW	40.0

RECEIVED

SEP 30 2000
 WATER RESOURCES DEPT.
 SALEM, OREGON

37 S 2 W	4 SW SW	38.0
37 S 2 W	4 SE SW	40.0
37 S 2 W	4 NE SE	38.4
37 S 2 W	4 NW SE	40.0
37 S 2 W	4 SW SE	40.0
37 S 2 W	4 SE SE	38.9
37 S 2 W	5 NE NE	40.0
37 S 2 W	5 NW NE	40.0
37 S 2 W	5 SW NE	40.0
37 S 2 W	5 SE NE	40.0
37 S 2 W	5 NE NW	23.0
37 S 2 W	5 NW NW	11.0
37 S 2 W	5 SW NW	5.8
37 S 2 W	5 SE NW	35.7
37 S 2 W	5 NE SW	2.0
37 S 2 W	5 NE SE	39.5
37 S 2 W	5 NW SE	22.5
37 S 2 W	5 SE SE	14.1
37 S 2 W	9 NE NE	33.8
37 S 2 W	9 NW NE	34.7
37 S 2 W	9 SW NE	38.3
37 S 2 W	9 SE NE	34.1
37 S 2 W	9 NE NW	38.0
37 S 2 W	9 NW NW	16.3
37 S 2 W	9 SW NW	5.8
37 S 2 W	9 SE NW	38.1
37 S 2 W	9 NE SW	1.5
37 S 2 W	9 NE SE	28.4
37 S 2 W	9 NW SE	13.7
37 S 2 W	9 SW SE	2.2
37 S 2 W	9 SE SE	36.0
37 S 2 W	10 NW NE	8.2
37 S 2 W	10 SW NE	2.1
37 S 2 W	10 NE NW	6.5
37 S 2 W	10 NW NW	31.5
37 S 2 W	10 SW NW	17.0
37 S 2 W	10 SE NW	0.5
37 S 2 W	10 NE SW	2.9
37 S 2 W	10 NW SW	16.6
37 S 2 W	10 SW SW	33.4

RECEIVED

SEP 30 2003

WATER RESOURCES DEPT.
SALMON, OREGON

37	S	2	W	10	SE SW	25.2
37	S	2	W	10	NE SE	2.9
37	S	2	W	10	NW SE	8.9
37	S	2	W	10	SW SE	29.6
37	S	2	W	10	SE SE	29.1
37	S	2	W	11	SW SW	24.2
37	S	2	W	11	SE SE	1.5
37	S	2	W	12	SW SW	5.7
37	S	2	W	13	NE NW	7.7
37	S	2	W	13	NW NW	9.6
37	S	2	W	13	SW NW	7.0
37	S	2	W	13	SE NW	11.8
37	S	2	W	13	NE SW	2.1
37	S	2	W	13	NW SW	5.2
37	S	2	W	13	SE SW	0.1
37	S	2	W	14	NE NE	0.6
37	S	2	W	14	SE NE	0.2
37	S	2	W	14	NE NW	2.3
37	S	2	W	14	NW NW	40.0
37	S	2	W	14	SW NW	40.0
37	S	2	W	14	SE NW	22.0
37	S	2	W	14	NE SW	34.7
37	S	2	W	14	NW SW	40.0
37	S	2	W	14	SW SW	23.6
37	S	2	W	14	SE SW	25.8
37	S	2	W	14	NW SE	9.7
37	S	2	W	14	SW SE	1.6
37	S	2	W	15	NE NE	39.6
37	S	2	W	15	NW NE	39.7
37	S	2	W	15	SW NE	39.7
37	S	2	W	15	SE NE	39.6
37	S	2	W	15	NE NW	39.0
37	S	2	W	15	NW NW	37.5
37	S	2	W	15	SW NW	7.9
37	S	2	W	15	SE NW	31.7
37	S	2	W	15	NE SE	39.5
37	S	2	W	15	NW SE	17.4
37	S	2	W	15	SE SE	10.2
37	S	2	W	16	NE NE	15.2
37	S	2	W	23	NE NW	2.6

RECEIVED

SEP 30 2008
 WATER RESOURCES DEPT.
 SALLI, OREGON

37 S 2 W 23 NW NW 1.7
37 S 2 W 24 NW NE 0.3

3543.1

The right to the use of the water for the above purpose is restricted to beneficial use on the lands or place of use described. The use confirmed herein may be made only at times when sufficient water is available to satisfy all prior rights.

This certificate, together with certificates numbered 83727 and 83728 for supplemental irrigation within the Medford and Talent Irrigation Districts, confirms all water rights perfected under permit 25915, in the name of the U.S. Bureau of Reclamation.

This certificate also confirms orders of the Water Resources Director approving permit amendments as follows:

T-7461 to amend the place of use for 32.4 acres of irrigation as recorded in Special Order Volume 50 Page 326.

T-8242 to amend the place of use for 10 acres of irrigation as recorded in Special Order Volume 53 Page 1148.

T-8086 to amend the place of use for 64.8 acres of irrigation as recorded in Special Order Volume 53 Page 1150.

WITNESS signature of the Water Resources Director,

Affixed January 10, 2008

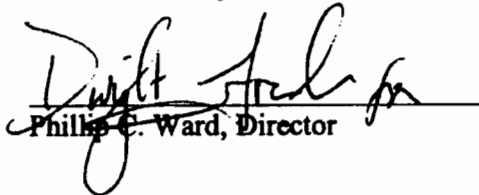
Phillip C. Ward, Director

Recorded in State Record of Water Right Certificates numbered 83729.

RECEIVED
JAN 10 2008
WATER RESOURCES DEPT.
SALT LAKE CITY

Water Right Transfer Supplemental Form A

Attachment D

Source	Priority Date	TWP	RNG	MER	SEC	QQ	TAX LOT	ACRES	MAP #
Emigrant Creek & Emigrant Reservoir	9/6/1915	36S	2W	WM	33	NE NE	1100	0.20	map 13
Emigrant Creek & Emigrant Reservoir	9/6/1915	36S	2W	WM	33	SW NE	902	0.10	map 13
Emigrant Creek & Emigrant Reservoir	9/6/1915	36S	2W	WM	33	SE NE	902	0.20	map 13
Emigrant Creek & Emigrant Reservoir	9/6/1915	36S	2W	WM	33	SE NE	1100	0.20	map 13
Emigrant Creek & Emigrant Reservoir	9/6/1915	36S	2W	WM	33	SE NE	103	0.20	map 13
Emigrant Creek & Emigrant Reservoir	9/6/1915	36S	2W	WM	33	SE NE	901	0.30	map 13
Emigrant Creek & Emigrant Reservoir	9/6/1915	36S	2W	WM	33	SE NE	301	0.30	map 13
Emigrant Creek & Emigrant Reservoir	9/6/1915	36S	2W	WM	33	SE NE	902	0.40	map 13
Emigrant Creek & Emigrant Reservoir	9/6/1915	36S	2W	WM	33	SE NE	902	0.70	map 13
Emigrant Creek & Emigrant Reservoir	9/6/1915	36S	2W	WM	33	SE NE	902	1.20	map 13
Emigrant Creek & Emigrant Reservoir	9/6/1915	36S	2W	WM	33	SE NE	103	0.30	map 14
Emigrant Creek & Emigrant Reservoir	9/6/1915	36S	2W	WM	33	NE SE	901	1.50	map 14
Emigrant Creek & Emigrant Reservoir	9/6/1915	36S	2W	WM	33	SW SE	1300	0.60	map 14
Emigrant Creek & Emigrant Reservoir	9/6/1915	36S	2W	WM	34	NE SW	3901	0.10	map 15
Emigrant Creek & Emigrant Reservoir	9/6/1915	36S	2W	WM	34	NE SW	3800	0.30	map 15
Emigrant Creek & Emigrant Reservoir	9/6/1915	36S	2W	WM	34	SE SW	2600	2.00	map 15
Emigrant Creek & Emigrant Reservoir	9/6/1915	36S	2W	WM	34	SE SW	2400	2.10	map 15
Emigrant Creek & Emigrant Reservoir	9/6/1915	36S	2W	WM	34	SW SE	3901	0.20	map 15
Emigrant Creek & Emigrant Reservoir	9/6/1915	37S	2W	WM	2	SW NE	500	3.50	map 30
Emigrant Creek & Emigrant Reservoir	9/6/1915	37S	2W	WM	2	NW SE	500	8.20	map 31
Emigrant Creek & Emigrant Reservoir	9/6/1915	37S	2W	WM	3	SW NE	7800	0.20	map 32
Emigrant Creek & Emigrant Reservoir	9/6/1915	37S	2W	WM	3	SW SW	100	0.50	map 33
Emigrant Creek & Emigrant Reservoir	9/6/1915	37S	2W	WM	3	SE SW	200	9.20	map 33
Emigrant Creek & Emigrant Reservoir	9/6/1915	37S	2W	WM	3	SW SE	3401	0.30	map 34
Emigrant Creek & Emigrant Reservoir	9/6/1915	37S	2W	WM	3	SW SE	3400	11.00	map 34
Emigrant Creek & Emigrant Reservoir	9/6/1915	37S	2W	WM	4	SW SW	2206	0.20	map 35
Emigrant Creek & Emigrant Reservoir	9/6/1915	37S	2W	WM	4	SW SW	2206	0.50	map 35
Emigrant Creek & Emigrant Reservoir	9/6/1915	37S	2W	WM	4	SW SW	100	0.90	map 35
Emigrant Creek & Emigrant Reservoir	9/6/1915	37S	2W	WM	4	SW SW	100	1.00	map 35
Emigrant Creek & Emigrant Reservoir	9/6/1915	37S	2W	WM	4	SE SW	2400	2.90	map 35
Emigrant Creek & Emigrant Reservoir	9/6/1915	37S	2W	WM	5	SE NW	603	3.00	map 36
Emigrant Creek & Emigrant Reservoir	9/6/1915	37S	2W	WM	5	SE SE	100	0.30	map 37

RECEIVED

SEP 20 2003

WATER RIGHTS DIVISION
SALT LAKE COUNTY, UTAH

Source	Priority Date	TWP	RNG	MER	SEC	QQ	TAX LOT	ACRES	MAP #
Emigrant Creek & Emigrant Reservoir	9/6/1915	37S	2W	WM	9	NE NW	2400	0.10	map 38
Emigrant Creek & Emigrant Reservoir	9/6/1915	37S	2W	WM	9	NW NW	2206	0.10	map 38
Emigrant Creek & Emigrant Reservoir	9/6/1915	37S	2W	WM	9	SE SE	901	0.40	map 39
Emigrant Creek & Emigrant Reservoir	9/6/1915	37S	2W	WM	10	NW NE	1800	0.40	map 40
Emigrant Creek & Emigrant Reservoir	9/6/1915	37S	2W	WM	10	NW NE	1500	0.50	map 40
Emigrant Creek & Emigrant Reservoir	9/6/1915	37S	2W	WM	10	NW NE	1700	0.50	map 40
Emigrant Creek & Emigrant Reservoir	9/6/1915	37S	2W	WM	10	NW NE	1600	0.60	map 40
Emigrant Creek & Emigrant Reservoir	9/6/1915	37S	2W	WM	10	SW NE	8501	0.10	map 40
Emigrant Creek & Emigrant Reservoir	9/6/1915	37S	2W	WM	10	SW NE	8600	0.20	map 40
Emigrant Creek & Emigrant Reservoir	9/6/1915	37S	2W	WM	10	NE NW	6500	0.20	map 41a
Emigrant Creek & Emigrant Reservoir	9/6/1915	37S	2W	WM	10	NE NW	6925	0.20	map 41a
Emigrant Creek & Emigrant Reservoir	9/6/1915	37S	2W	WM	10	NE NW	6401	6.10	map 41a
Emigrant Creek & Emigrant Reservoir	9/6/1915	37S	2W	WM	10	NW NW	6500	0.10	map 41bb
Emigrant Creek & Emigrant Reservoir	9/6/1915	37S	2W	WM	10	NW NW	6925	0.10	map 41bb
Emigrant Creek & Emigrant Reservoir	9/6/1915	37S	2W	WM	10	NW NW	509	0.12	map 41ba
Emigrant Creek & Emigrant Reservoir	9/6/1915	37S	2W	WM	10	NW NW	500	0.23	map 41ba
Emigrant Creek & Emigrant Reservoir	9/6/1915	37S	2W	WM	10	NW NW	501	0.23	map 41ba
Emigrant Creek & Emigrant Reservoir	9/6/1915	37S	2W	WM	10	NW NW	502	0.23	map 41ba
Emigrant Creek & Emigrant Reservoir	9/6/1915	37S	2W	WM	10	NW NW	503	0.23	map 41ba
Emigrant Creek & Emigrant Reservoir	9/6/1915	37S	2W	WM	10	NW NW	504	0.23	map 41ba
Emigrant Creek & Emigrant Reservoir	9/6/1915	37S	2W	WM	10	NW NW	505	0.23	map 41ba
Emigrant Creek & Emigrant Reservoir	9/6/1915	37S	2W	WM	10	NW NW	506	0.23	map 41ba
Emigrant Creek & Emigrant Reservoir	9/6/1915	37S	2W	WM	10	NW NW	508	0.23	map 41ba
Emigrant Creek & Emigrant Reservoir	9/6/1915	37S	2W	WM	10	NW NW	510	0.23	map 41ba
Emigrant Creek & Emigrant Reservoir	9/6/1915	37S	2W	WM	10	NW NW	511	0.24	map 41ba
Emigrant Creek & Emigrant Reservoir	9/6/1915	37S	2W	WM	10	NW NW	513	0.24	map 41ba
Emigrant Creek & Emigrant Reservoir	9/6/1915	37S	2W	WM	10	NW NW	514	0.24	map 41ba
Emigrant Creek & Emigrant Reservoir	9/6/1915	37S	2W	WM	10	NW NW	515	0.24	map 41ba
Emigrant Creek & Emigrant Reservoir	9/6/1915	37S	2W	WM	10	NW NW	516	0.24	map 41ba
Emigrant Creek & Emigrant Reservoir	9/6/1915	37S	2W	WM	10	NW NW	512	0.25	map 41ba
Emigrant Creek & Emigrant Reservoir	9/6/1915	37S	2W	WM	10	NW NW	507	0.32	map 41ba
Emigrant Creek & Emigrant Reservoir	9/6/1915	37S	2W	WM	10	NW NW	600	0.60	map 41bb
Emigrant Creek & Emigrant Reservoir	9/6/1915	37S	2W	WM	10	NW NW	800	0.94	map 41bb
Emigrant Creek & Emigrant Reservoir	9/6/1915	37S	2W	WM	10	NW NW	700	2.80	map 41bb
Emigrant Creek & Emigrant Reservoir	9/6/1915	37S	2W	WM	10	NW NW	100	6.00	map 41bb
Emigrant Creek & Emigrant Reservoir	9/6/1915	37S	2W	WM	10	SW NW	800	0.10	map 41c

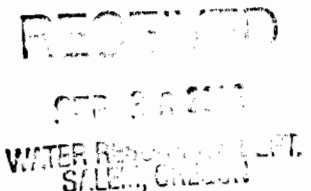
 WATER RIGHT
 10/10/2011
 10/10/2011

Source	Priority Date	TWP	RNG	MER	SEC	QQ	TAX LOT	ACRES	MAP #
Emigrant Creek & Emigrant Reservoir	9/6/1915	37S	2W	WM	10	SW NW	2900	0.20	map 41c
Emigrant Creek & Emigrant Reservoir	9/6/1915	37S	2W	WM	10	SW NW	3000	0.20	map 41c
Emigrant Creek & Emigrant Reservoir	9/6/1915	37S	2W	WM	10	SW NW	3300	0.20	map 41c
Emigrant Creek & Emigrant Reservoir	9/6/1915	37S	2W	WM	10	SW NW	3400	0.20	map 41c
Emigrant Creek & Emigrant Reservoir	9/6/1915	37S	2W	WM	10	SW NW	3500	0.20	map 41c
Emigrant Creek & Emigrant Reservoir	9/6/1915	37S	2W	WM	10	SW NW	3900	0.20	map 41c
Emigrant Creek & Emigrant Reservoir	9/6/1915	37S	2W	WM	10	SW NW	4000	0.20	map 41c
Emigrant Creek & Emigrant Reservoir	9/6/1915	37S	2W	WM	10	SW NW	4100	0.20	map 41c
Emigrant Creek & Emigrant Reservoir	9/6/1915	37S	2W	WM	10	SW NW	4300	0.20	map 41c
Emigrant Creek & Emigrant Reservoir	9/6/1915	37S	2W	WM	10	SW NW	3200	0.30	map 41c
Emigrant Creek & Emigrant Reservoir	9/6/1915	37S	2W	WM	10	SW NW	3600	0.30	map 41c
Emigrant Creek & Emigrant Reservoir	9/6/1915	37S	2W	WM	10	SW NW	3100	0.40	map 41c
Emigrant Creek & Emigrant Reservoir	9/6/1915	37S	2W	WM	10	SW NW	4803	0.40	map 41c
Emigrant Creek & Emigrant Reservoir	9/6/1915	37S	2W	WM	10	SW NW	4801	1.30	map 41c
Emigrant Creek & Emigrant Reservoir	9/6/1915	37S	2W	WM	10	SW NW	2000	1.90	map 41c
Emigrant Creek & Emigrant Reservoir	9/6/1915	37S	2W	WM	10	NE SW	5900	2.40	map 42
Emigrant Creek & Emigrant Reservoir	9/6/1915	37S	2W	WM	10	SE SW	3300	0.30	map 42
Emigrant Creek & Emigrant Reservoir	9/6/1915	37S	2W	WM	10	NE SE	6500	0.40	map 43a
Emigrant Creek & Emigrant Reservoir	9/6/1915	37S	2W	WM	10	NE SE	6600	0.40	map 43a
Emigrant Creek & Emigrant Reservoir	9/6/1915	37S	2W	WM	10	NE SE	6300	0.80	map 43a
Emigrant Creek & Emigrant Reservoir	9/6/1915	37S	2W	WM	10	NE SE	6400	0.80	map 43a
Emigrant Creek & Emigrant Reservoir	9/6/1915	37S	2W	WM	10	NW SE	9300	0.50	map 43a
Emigrant Creek & Emigrant Reservoir	9/6/1915	37S	2W	WM	10	NW SE	8200	0.60	map 43a
Emigrant Creek & Emigrant Reservoir	9/6/1915	37S	2W	WM	10	NW SE	9100	0.60	map 43a
Emigrant Creek & Emigrant Reservoir	9/6/1915	37S	2W	WM	10	NW SE	8400	0.61	map 43a
Emigrant Creek & Emigrant Reservoir	9/6/1915	37S	2W	WM	10	NW SE	9400	0.90	map 43a
Emigrant Creek & Emigrant Reservoir	9/6/1915	37S	2W	WM	10	SW SE	9300	0.30	map 43b
Emigrant Creek & Emigrant Reservoir	9/6/1915	37S	2W	WM	10	SW SE	101	0.40	map 43b
Emigrant Creek & Emigrant Reservoir	9/6/1915	37S	2W	WM	10	SE SE	6600	0.10	map 43b
Emigrant Creek & Emigrant Reservoir	9/6/1915	37S	2W	WM	10	SE SE	2300	0.10	map 43b
Emigrant Creek & Emigrant Reservoir	9/6/1915	37S	2W	WM	10	SE SE	2400	0.20	map 43b
Emigrant Creek & Emigrant Reservoir	9/6/1915	37S	2W	WM	10	SE SE	2500	0.20	map 43b
Emigrant Creek & Emigrant Reservoir	9/6/1915	37S	2W	WM	10	SE SE	2600	0.20	map 43b
Emigrant Creek & Emigrant Reservoir	9/6/1915	37S	2W	WM	10	SE SE	2700	0.90	map 43b
Emigrant Creek & Emigrant Reservoir	9/6/1915	37S	2W	WM	11	SE SE	100	0.40	map 44
Emigrant Creek & Emigrant Reservoir	9/6/1915	37S	2W	WM	11	SE SE	3501	0.50	map 44

RECEIVED
 SEP 2 8 2003
 WATER RESOURCES DEPT.
 SALEM, OREGON

Source	Priority Date	TWP	RNG	MER	SEC	QQ	TAX LOT	ACRES	MAP #
Emigrant Creek & Emigrant Reservoir	9/6/1915	37S	2W	WM	11	SE SE	3500	0.60	map 44
Emigrant Creek & Emigrant Reservoir	9/6/1915	37S	2W	WM	12	SW SW	3404	0.05	map 47
Emigrant Creek & Emigrant Reservoir	9/6/1915	37S	2W	WM	12	SW SW	3404	0.08	map 47
Emigrant Creek & Emigrant Reservoir	9/6/1915	37S	2W	WM	12	SW SW	3404	0.17	map 47
Emigrant Creek & Emigrant Reservoir	9/6/1915	37S	2W	WM	12	SW SW	100	0.30	map 47
Emigrant Creek & Emigrant Reservoir	9/6/1915	37S	2W	WM	12	SW SW	1300	0.70	map 47
Emigrant Creek & Emigrant Reservoir	9/6/1915	37S	2W	WM	12	SW SW	1700	0.90	map 47
Emigrant Creek & Emigrant Reservoir	9/6/1915	37S	2W	WM	12	SW SW	1000	1.10	map 47
Emigrant Creek & Emigrant Reservoir	9/6/1915	37S	2W	WM	12	SW SW	800	1.50	map 47
Emigrant Creek & Emigrant Reservoir	9/6/1915	37S	2W	WM	13	NE NW	1800	0.10	map 49a
Emigrant Creek & Emigrant Reservoir	9/6/1915	37S	2W	WM	13	NE NW	1901	0.10	map 49a
Emigrant Creek & Emigrant Reservoir	9/6/1915	37S	2W	WM	13	NE NW	1500	0.20	map 49a
Emigrant Creek & Emigrant Reservoir	9/6/1915	37S	2W	WM	13	NE NW	2300	0.20	map 49a
Emigrant Creek & Emigrant Reservoir	9/6/1915	37S	2W	WM	13	NE NW	2301	0.20	map 49a
Emigrant Creek & Emigrant Reservoir	9/6/1915	37S	2W	WM	13	NE NW	2503	0.20	map 49a
Emigrant Creek & Emigrant Reservoir	9/6/1915	37S	2W	WM	13	NE NW	1802	0.30	map 49a
Emigrant Creek & Emigrant Reservoir	9/6/1915	37S	2W	WM	13	NE NW	1600	0.40	map 49a
Emigrant Creek & Emigrant Reservoir	9/6/1915	37S	2W	WM	13	NE NW	2502	0.40	map 49a
Emigrant Creek & Emigrant Reservoir	9/6/1915	37S	2W	WM	13	NE NW	2100	0.60	map 49a
Emigrant Creek & Emigrant Reservoir	9/6/1915	37S	2W	WM	13	NE NW	2302	0.60	map 49a
Emigrant Creek & Emigrant Reservoir	9/6/1915	37S	2W	WM	13	NE NW	2000	0.60	map 49a
Emigrant Creek & Emigrant Reservoir	9/6/1915	37S	2W	WM	13	NE NW	2200	0.80	map 49a
Emigrant Creek & Emigrant Reservoir	9/6/1915	37S	2W	WM	13	NE NW	6100	1.10	map 49a
Emigrant Creek & Emigrant Reservoir	9/6/1915	37S	2W	WM	13	NE NW	2400	1.10	map 49a
Emigrant Creek & Emigrant Reservoir	9/6/1915	37S	2W	WM	13	NW NW	1600	0.10	map 49ba
Emigrant Creek & Emigrant Reservoir	9/6/1915	37S	2W	WM	13	NW NW	1700	0.10	map 49ba
Emigrant Creek & Emigrant Reservoir	9/6/1915	37S	2W	WM	13	NW NW	2000	0.10	map 49ba
Emigrant Creek & Emigrant Reservoir	9/6/1915	37S	2W	WM	13	NW NW	301	0.10	map 49ba
Emigrant Creek & Emigrant Reservoir	9/6/1915	37S	2W	WM	13	NW NW	4400	0.10	map 49ba
Emigrant Creek & Emigrant Reservoir	9/6/1915	37S	2W	WM	13	NW NW	5200	0.10	map 49ba
Emigrant Creek & Emigrant Reservoir	9/6/1915	37S	2W	WM	13	NW NW	5600	0.10	map 49ba
Emigrant Creek & Emigrant Reservoir	9/6/1915	37S	2W	WM	13	NW NW	5602	0.10	map 49ba
Emigrant Creek & Emigrant Reservoir	9/6/1915	37S	2W	WM	13	NW NW	5604	0.10	map 49bb
Emigrant Creek & Emigrant Reservoir	9/6/1915	37S	2W	WM	13	NW NW	5605	0.10	map 49bb
Emigrant Creek & Emigrant Reservoir	9/6/1915	37S	2W	WM	13	NW NW	5606	0.10	map 49bb
Emigrant Creek & Emigrant Reservoir	9/6/1915	37S	2W	WM	13	NW NW	6700	0.10	map 49bb

RECEIVED
 JUN 15 2015
 WASHINGTON STATE
 DEPARTMENT OF REVENUE

Source	Priority Date	TWP	RNG	MER	SEC	QQ	TAX LOT	ACRES	MAP #
Emigrant Creek & Emigrant Reservoir	9/6/1915	37S	2W	WM	13	NW NW	7200	0.10	map 49bb
Emigrant Creek & Emigrant Reservoir	9/6/1915	37S	2W	WM	13	NW NW	2001	0.20	map 49ba
Emigrant Creek & Emigrant Reservoir	9/6/1915	37S	2W	WM	13	NW NW	201	0.20	map 49ba
Emigrant Creek & Emigrant Reservoir	9/6/1915	37S	2W	WM	13	NW NW	4800	0.20	map 49ba
Emigrant Creek & Emigrant Reservoir	9/6/1915	37S	2W	WM	13	NW NW	5603	0.20	map 49bb
Emigrant Creek & Emigrant Reservoir	9/6/1915	37S	2W	WM	13	NW NW	6100	0.20	map 49bb
Emigrant Creek & Emigrant Reservoir	9/6/1915	37S	2W	WM	13	NW NW	2400	0.20	map 49bb
Emigrant Creek & Emigrant Reservoir	9/6/1915	37S	2W	WM	13	NW NW	300	0.30	map 49ba
Emigrant Creek & Emigrant Reservoir	9/6/1915	37S	2W	WM	13	NW NW	7100	0.30	map 49bb
Emigrant Creek & Emigrant Reservoir	9/6/1915	37S	2W	WM	13	NW NW	6101	0.40	map 49bb
Emigrant Creek & Emigrant Reservoir	9/6/1915	37S	2W	WM	13	NW NW	7000	0.40	map 49bb
Emigrant Creek & Emigrant Reservoir	9/6/1915	37S	2W	WM	13	NW NW	5700	0.50	map 49bb
Emigrant Creek & Emigrant Reservoir	9/6/1915	37S	2W	WM	13	NW NW	900	0.50	map 49bb
Emigrant Creek & Emigrant Reservoir	9/6/1915	37S	2W	WM	13	NW NW	100	0.60	map 49ba
Emigrant Creek & Emigrant Reservoir	9/6/1915	37S	2W	WM	13	SW NW	1300	0.10	map 49c
Emigrant Creek & Emigrant Reservoir	9/6/1915	37S	2W	WM	13	SW NW	3203	0.10	map 49c
Emigrant Creek & Emigrant Reservoir	9/6/1915	37S	2W	WM	13	SW NW	3300	0.10	map 49c
Emigrant Creek & Emigrant Reservoir	9/6/1915	37S	2W	WM	13	SW NW	3301	0.10	map 49c
Emigrant Creek & Emigrant Reservoir	9/6/1915	37S	2W	WM	13	SW NW	401	0.10	map 49c
Emigrant Creek & Emigrant Reservoir	9/6/1915	37S	2W	WM	13	SW NW	601	0.10	map 49c
Emigrant Creek & Emigrant Reservoir	9/6/1915	37S	2W	WM	13	SW NW	700	0.10	map 49c
Emigrant Creek & Emigrant Reservoir	9/6/1915	37S	2W	WM	13	SW NW	2700	0.10	map 49c
Emigrant Creek & Emigrant Reservoir	9/6/1915	37S	2W	WM	13	SW NW	701	0.10	map 49c
Emigrant Creek & Emigrant Reservoir	9/6/1915	37S	2W	WM	13	SW NW	503	0.20	map 49c
Emigrant Creek & Emigrant Reservoir	9/6/1915	37S	2W	WM	13	SW NW	2600	0.30	map 49c
Emigrant Creek & Emigrant Reservoir	9/6/1915	37S	2W	WM	13	SW NW	3207	0.30	map 49c
Emigrant Creek & Emigrant Reservoir	9/6/1915	37S	2W	WM	13	SW NW	402	0.30	map 49c
Emigrant Creek & Emigrant Reservoir	9/6/1915	37S	2W	WM	13	SW NW	1000	0.40	map 49c
Emigrant Creek & Emigrant Reservoir	9/6/1915	37S	2W	WM	13	SW NW	500	0.40	map 49c
Emigrant Creek & Emigrant Reservoir	9/6/1915	37S	2W	WM	13	SW NW	1600	0.50	map 49c
Emigrant Creek & Emigrant Reservoir	9/6/1915	37S	2W	WM	13	SW NW	3100	0.50	map 49c
Emigrant Creek & Emigrant Reservoir	9/6/1915	37S	2W	WM	13	SW NW	3500	0.50	map 49c
Emigrant Creek & Emigrant Reservoir	9/6/1915	37S	2W	WM	13	SW NW	3400	0.70	map 49c
Emigrant Creek & Emigrant Reservoir	9/6/1915	37S	2W	WM	13	SE NW	1400	0.10	map 49d
Emigrant Creek & Emigrant Reservoir	9/6/1915	37S	2W	WM	13	SE NW	1800	0.10	map 49d

RECEIVED
SEP 20 2013
WATER RESOURCE DEPT.
SALEM, OREGON

Source	Priority Date	TWP	RNG	MER	SEC	QQ	TAX LOT	ACRES	MAP #
Emigrant Creek & Emigrant Reservoir	9/6/1915	37S	2W	WM	13	SE NW	3800	0.40	map 49d
Emigrant Creek & Emigrant Reservoir	9/6/1915	37S	2W	WM	13	SE NW	4400	0.50	map 49d
Emigrant Creek & Emigrant Reservoir	9/6/1915	37S	2W	WM	13	SE NW	2000	0.90	map 49d
Emigrant Creek & Emigrant Reservoir	9/6/1915	37S	2W	WM	13	SE NW	3200	1.00	map 49d
Emigrant Creek & Emigrant Reservoir	9/6/1915	37S	2W	WM	13	SE NW	2000	1.50	map 49d
Emigrant Creek & Emigrant Reservoir	9/6/1915	37S	2W	WM	13	NE SW	3000	0.20	map 50a
Emigrant Creek & Emigrant Reservoir	9/6/1915	37S	2W	WM	13	NE SW	4700	0.20	map 50a
Emigrant Creek & Emigrant Reservoir	9/6/1915	37S	2W	WM	13	NE SW	900	0.20	map 50a
Emigrant Creek & Emigrant Reservoir	9/6/1915	37S	2W	WM	13	NE SW	3500	0.50	map 50a
Emigrant Creek & Emigrant Reservoir	9/6/1915	37S	2W	WM	13	NW SW	2600	0.10	map 50b
Emigrant Creek & Emigrant Reservoir	9/6/1915	37S	2W	WM	13	NW SW	1300	0.20	map 50b
Emigrant Creek & Emigrant Reservoir	9/6/1915	37S	2W	WM	13	NW SW	1500	0.20	map 50b
Emigrant Creek & Emigrant Reservoir	9/6/1915	37S	2W	WM	13	NW SW	2602	0.20	map 50b
Emigrant Creek & Emigrant Reservoir	9/6/1915	37S	2W	WM	13	NW SW	3502	0.30	map 50b
Emigrant Creek & Emigrant Reservoir	9/6/1915	37S	2W	WM	13	NW SW	2408	0.50	map 50b
Emigrant Creek & Emigrant Reservoir	9/6/1915	37S	2W	WM	13	NW SW	2700	0.50	map 50b
Emigrant Creek & Emigrant Reservoir	9/6/1915	37S	2W	WM	13	SE SW	900	0.10	map 50a
Emigrant Creek & Emigrant Reservoir	9/6/1915	37S	2W	WM	14	NW SE	411	5.70	map 51
Emigrant Creek & Emigrant Reservoir	9/6/1915	37S	2W	WM	16	NE NE	100	3.00	map 52

RECEIVED

SEP 20 2003

WATER RESOURCES DEPT.
SALINA, KANSAS

Water Right Transfer Supplemental Form A

DESCRIPTION OF PROPOSED CHANGE(S) TO A WATER RIGHT

List only **one** water right per page. A **separate Supplemental Form A** must be completed for **each** certificate, permit, decree, or other right involved in the proposed transfer.

Attach additional copies of Supplemental Form A as needed to describe other certificates, permits, decrees or other rights involved in this transfer.

▪ Certificate Number or other identifying number: Permit 4951

1. TYPE OF CHANGE(S) PROPOSED

(Check *all* that apply.)

Point of Diversion or Appropriation	Place of Use	Character of Use
<input type="checkbox"/> Change (The old point of diversion or appropriation will not be used for the portion of the water right affected by the transfer.) <input type="checkbox"/> Additional (Both the old and new points of diversion or appropriation will be used for the portion of the water right affected by the transfer.) <input type="checkbox"/> Historic Point of Diversion or Appropriation Change (Unauthorized point of diversion or appropriation used for more than 10 years.) <input type="checkbox"/> Surface Water to Ground Water (A new point of appropriation will be used instead of the old point of diversion. The old point of diversion will not be used.) <input type="checkbox"/> Point of Diversion Change due to Government Action (The old point of diversion or appropriation can no longer be used due to government action.) <input type="checkbox"/> Exchange (Water from another source will be used in exchange for supplying an equal amount of replacement water to that source.)	<input type="checkbox"/> All of the right will be exercised at a different location than currently authorized (Use of water at the current location will be discontinued.) <input checked="" type="checkbox"/> Only a portion of the right will be exercised at a different location than currently authorized (Use of water at the current location will be discontinued.)	Proposed new use: <input type="checkbox"/> Irrigation <input type="checkbox"/> Municipal <input type="checkbox"/> Quasi-municipal <input type="checkbox"/> Commercial <input type="checkbox"/> Industrial <input checked="" type="checkbox"/> Instream (complete and attach <i>Supplemental Form C</i>) <input type="checkbox"/> Domestic (indicate number of households) _____ <input type="checkbox"/> Other _____ <input type="checkbox"/> Substitution (A supplemental ground water right will be substituted for a primary surface water right.) <input type="checkbox"/> Supplemental Use to Primary Use (Primary water right shall be cancelled and the supplemental water right will change to primary use.)

RECEIVED

SEP 30 2003

WATER RIGHTS DIV. DEPT. OF AGRICULTURE
SALISBURY, CALIFORNIA

2. CURRENT WATER RIGHT INFORMATION

Water Right Subject to Transfer (check and complete **one** of the following):

<input type="checkbox"/> Certificated Right	_____	_____
	Certificate Number	Permit Number or Decree Name
<input type="checkbox"/> Adjudicated, Non-certificated Right	_____	_____
	Name of Decree	Page Number
<input checked="" type="checkbox"/> Permit for which Proof has been Approved	4951	*See OAR 690-380-2250
	Permit Number	Date Claim of Beneficial Use Submitted
<input type="checkbox"/> Transferred Right for which Proof has been Filed	_____	_____
	Previous Transfer Number	Date Claim of Beneficial Use Submitted

- Name on Permit, Certificate, or Decree: Rogue River Valley Irrigation District and Medford Irrigation District
 - County: Jackson
 - Authorized Use(s) to be Affected by Transfer: Supplemental Irrigation
 - Priority Date(s): 6/18/1920
- If there are **multiple Priority Dates** identified on the water right, any information provided on **pages 3 through 6** of this form **must identify** which priority date is associated with each of the authorized and proposed points of diversion or appropriation and places of use.*
- Source(s) of Water to be Affected by Transfer: See Attachment C

Tributary to: See Attachment C

*If there are **multiple Sources** listed on the water right, any information provided on **pages 3 through 6** of this form **must identify** which source is associated with each of the authorized and proposed points of diversion or appropriation and places of use.*

For applications proposing a Change in Place of Use or Character of Use:

- Are there **Other Water Rights**, Permits or Ground Water Registrations associated with this land?
 - Yes No N/A – No Change in Place of Use or Character of Use

If “Yes”, what are the Permit, Registration or Certificate Numbers? See Attachment B

Pursuant to ORS 540.510, any “layered” water use or a right that is supplemental to a primary right proposed for transfer must be included in the transfer or be cancelled, except as provided in OAR 690-380-2240(5).

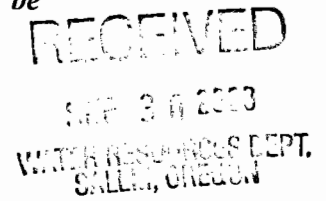

▪ Certificate Number or other identifying number: Permit 4951

The following information **must be provided** only for those points of diversion or appropriation that are involved in the transfer (i.e., list only the portion of the water right you propose to transfer.) Attach additional pages as necessary.

Government lot and donation land claim numbers must be included in the tables below only if the information is reflected on the existing water right.

Location of Existing Authorized Point(s) of Diversion or Appropriation to be Changed:

(i.e., the allowed point(s) of diversion or appropriation listed on the water right that will be affected by the proposed transfer, the "FROM" point(s) of diversion or appropriation)

If Ground Water, OWRD Well Log ID No. (or Well ID Tag No. L-)	Source and Priority Date	Township	Range	Mer	Sec	¼ ¼	Tax Lot, DLC or Gov't Lot	Survey Coordinates (coordinates from a recognized survey corner)
See Attachment C								

- Does the water right being transferred involve a ground water source(s)?
 - Yes
 - No (Surface water source only.)

If "Yes", for each authorized point of appropriation (well) involved, you must either:

- A. Supply a copy of the well log(s) for each point of appropriation that is **clearly labeled** and associated with the corresponding well in the table above and on the accompanying application map. (NOTE: You may search for well logs on the Department's web page at: <http://www.wrd.state.or.us>)
- or**
- B. If a well log is **not** available, you must describe the construction of the authorized point of appropriation by completing the table below. Attach additional copies as necessary.

Construction of Existing Authorized Point(s) of Appropriation – (Only needed if no well log is available.)

Wells in this listing must be **clearly tied** to corresponding well location(s) described in the table above and shown on the accompanying application map.

OWRD Well No. as identified in table above	Diameter	Type and size of casing	No. of feet of casing	Intervals casing is perforated (in feet)	Seal depth	Est. depth to water	Est. depth to water bearing stratum	Type of access port or measuring device	Total well depth

RECEIVED
 SEP 26 2013
 WATER RESOURCES DEPT.
 SALLI, GREGORY

▪ Certificate Number or other identifying number: Permit 4951

3. PROPOSED CHANGES TO THE WATER RIGHT

Describe proposed changes to the water right involving point(s) of diversion and/or appropriation. Survey coordinates described below should accurately correspond to the points shown on the accompanying application map. Attach additional pages as necessary.

Location of Proposed Point(s) of Diversion or Appropriation:

(i.e., the "TO" point(s) of diversion or appropriation)

N/A – Instream Water Right Transfer

(NOTE: Complete this table only if a Change in Point of Diversion or Appropriation is being proposed.)

Source	Township	Range	Mer	Sec	¼ ¼ Section	Tax Lot, DLC or Gov't Lot	Survey Coordinates (coordinates from a recognized survey corner)

- If there are proposed point(s) of appropriation (wells) listed in the table above, are the well(s) already constructed? Yes No *N/A - No proposed well(s) listed above.*

If "Yes", attach and clearly label the corresponding well log(s) for each proposed well, or if well log(s) are not available, describe the construction of the well(s) using the table below. (NOTE: You may search for well logs on the Department's web page at: <http://www.wrd.state.or.us>)

If "No", describe the anticipated construction for the proposed well(s) in the following table:

Construction of Proposed Point(s) of Appropriation or Well(s)

Well numbers in this listing must be clearly tied to corresponding well location(s) described in the table above and shown on the accompanying application map.

Well already built? (Yes/No)	If an existing well, OWRD Well Log ID No. (or Well ID Tag No. L-)	Diameter	Type and size of casing	No. of feet of casing	Intervals casing is perforated (in feet)	Seal depth	Est. depth to water	Est. depth to water bearing stratum	Type of access port or measuring device	Total well depth

RECEIVED
SEP 20 2013
WATER RESOURCES DEPT.
SALMON, OREGON

▪ Certificate Number or other identifying number: Permit 4951

3. PROPOSED CHANGES TO THE WATER RIGHT

Describe proposed changes to the water right involving point(s) of diversion and/or appropriation. Survey coordinates described below should accurately correspond to the points shown on the accompanying application map. Attach additional pages as necessary.

Location of Proposed Point(s) of Diversion or Appropriation:

(i.e., the "TO" point(s) of diversion or appropriation)

N/A – Instream Water Right Transfer

*(NOTE: Complete this table **only** if a Change in Point of Diversion or Appropriation is being proposed.)*

Source	Township	Range	Mer	Sec	¼ ¼ Section	Tax Lot, DLC or Gov't Lot	Survey Coordinates (coordinates from a recognized survey corner)
See Attachment C	C						

- If there are proposed point(s) of appropriation (wells) listed in the table above, are the well(s) already constructed? Yes No *N/A - No proposed well(s) listed above.*

*If "Yes", attach and clearly label the corresponding well log(s) for each proposed well, or if well log(s) are **not** available, describe the construction of the well(s) using the table below. (NOTE: You may search for well logs on the Department's web page at: <http://www.wrd.state.or.us>)*

If "No", describe the anticipated construction for the proposed well(s) in the following table:

Construction of Proposed Point(s) of Appropriation or Well(s)

Well numbers in this listing must be clearly tied to corresponding well location(s) described in the table above and shown on the accompanying application map.

Well already built? (Yes/No)	If an existing well, OWRD Well Log ID No. (or Well ID Tag No. L-)	Diameter	Type and size of casing	No. of feet of casing	Intervals casing is perforated (in feet)	Seal depth	Est. depth to water	Est. depth to water bearing stratum	Type of access port or measuring device	Total well depth

RECEIVED
SEP 20 2003
WATER RESOURCES DEPT.
SALEM, OREGON

Water Right Transfer Supplemental Form A

Attachment B

Permit 4951

Primary
80566*
80567
80569

Supplemental
80569*
80571*
80574*
80575*
80576*
80577*
83729*

*Also appurtenant to lands served by Permit 4951

RECEIVED
SEP 30 2010
WATER RESOURCES DEPT.
S. LEM, CHIEF

Permit No. 4951:
Attachment C to Water Right Transfer Supplemental Form A - Permit 4951

RECEIVED
MAY 19 2013
WATER RIGHTS DEPT.
SALT LAKE COUNTY

ABSTRACT MADE

Permit No. 4951

APPLICATION FOR A PERMIT

ASSIGNED, Sec. Misc. Rec. Vol. 2 Page 602

To appropriate the Public Waters of the State of Oregon

W.R.T. Supplemental Form A
Attachment C

Permit # 4951
See highlighted areas

I, Rogue River Valley Canal Company
(Name of Applicant)
of Medford, County of Jackson
(Postoffice)
State of OREGON, do hereby make application for a permit to appropriate the following described public waters of the State of Oregon subject to existing rights:

If the applicant is a corporation, give date and place of incorporation
Medford Oregon May 9, 1910

1. The source of the proposed appropriation is See attached sheets
(Name of stream)

tributary of _____

2. The amount of water which the applicant intends to apply to beneficial use is See attached sheets
_____ cubic feet per second.

3. The use to which the water is to be applied is see attached sheets
(Irrigation, power, mining, manufacturing, domestic supplies, etc.)

4. The point of diversion is located See attached sheets
(Give distance and bearing to section corner)

being within the _____ of Sec. _____, Tp. _____
(Give smallest legal subdivision) (No. N. or S.)

R. _____, W. M., in the county of _____
(No. E. or W.)

5. The see attached sheets to be _____
(Main ditch, canal or pipe line)
miles in length, terminating in the _____ of Sec. _____, Tp. _____
(Smallest legal subdivision) (No. N. or S.)

R. _____, W. M., the proposed location being shown throughout on the accompanying map.
(No. E. or W.)

6. The name of the ditch, canal or other works is _____

DESCRIPTION OF WORKS

DIVERSION WORKS—

7. (a) Height of dam see attached feet, length on top _____ sheets _____ feet, length at bottom _____ feet; material to be used and character of construction _____
(Loose rock, concrete, masonry, rock and brush, timber crib, etc., wasteway over or around dam)

(b) Description of headgate _____
(Timber, concrete, etc., number and size of openings)

* A different form of application is provided where storage works are contemplated. These forms can be secured without charge, together with instructions, by addressing the State Engineer, Salem, Oregon.

T-7439

V49 pg 401

RECEIVED
SEP 20 1910
WATER RESOURCES DEPT.
SALEM, OREGON

CANAL SYSTEM—

8. (a) Give dimensions at each point of canal where materially changed in size, stating miles from headgate. At headgate: Width on top (at water line) feet; width on bottom feet; depth of water feet; grade feet fall per one thousand feet.

(b) At miles from headgate. Width on top (at water line) feet; width on bottom feet; depth of water feet; grade feet fall per one thousand feet.

FILL IN THE FOLLOWING INFORMATION WHERE THE WATER IS USED FOR:

IRRIGATION—

9. The land to be irrigated has a total area of acres, located in each smallest legal subdivision, as follows: (Give area of land in each smallest legal subdivision which you intend to irrigate.)

(If more space required, attach separate sheet)

POWER, MINING, MANUFACTURING, OR TRANSPORTATION PURPOSES—

10. (a) Total amount of power to be developed theoretical horsepower.

(b) Total fall to be utilized feet. (Head)

(c) The nature of the works by means of which the power is to be developed

(d) Such works to be located in of Sec. (Legal subdivision)

Tp., R., W. M. (No. N. or S.) (No. E. or W.)

(e) Is water to be returned to any stream? (Yes or No)

(f) If so, name stream and locate point of return

....., Sec., Tp., R., W. M. (No. N. or S.) (No. E. or W.)

(g) The use to which power is to be applied is

(h) The nature of the mines to be served

RECEIVED
SEP 30 2003
WATER RESOURCES DEPT.
SALEM, OREGON

1. The source of the proposed appropriation is, waste, return, seepage, spring, underflow, storm waters arising or which may in the future arise on lands lying above each of the following canals: Little Butte Canal, District Canal, Phoenix Canal, Hopkins Canal, Oakleigh Canal, Junction Canal and Agate Canal, Bear Creek Canal, and from all sources of supply referred to in Permits No. E-19, 407 and R-50.

Of the above canals, the following are now constructed: Bear Creek Canal, Little Butte Canal, Hopkins Canal, and Phoenix Canal, the latter three to be enlarged, and the latter two to be extended. The above mentioned water being accumulated in Little Butte, Lake, Osborne, Eagle, Yankee, Antelope, Dry, Bear, Anderson, Coleman, Griffin, Jackson, Horn and Willow Creeks and their tributaries, together with all unnamed creeks, depressions, draws, gulches, ravines, coulees, swales, arroyos and dry washes, and in all existing or proposed waste ditches, open or closed drainage conduits or lines of tile, drains crossing or intersecting or flowing into each or any or all of the canals above named, including the existing and proposed laterals therefrom.

All of the above mentioned waters being tributary to Rogue River in Jackson County Oregon.

2. The amount of water which the applicant intends to apply to beneficial use is, from Little Butte Creek 50, Yankee 15, Antelope 15, Dry 15, Bear 100, Anderson 10, Coleman 10, Griffin 25, Jackson 15, Horn 5, and Willow 10, and from all other sources 30, making a total of 300 second feet.

3. The use to which the water is to be applied is, a supplemental supply for the irrigation of lands lying under the various canals mentioned, which lands are particularly described in an application and permit, as heretofore assigned to the applicant herein, with the State Engineer of Oregon at Salem, Oregon. This supplemental supply is to reduce the amount of water to be supplied from storage. In addition to the said supplemental supply, the water is to be used to irrigate new lands not heretofore referred to, but which will be found enumerated in this application.

4. The points of diversion are located as follows:

Into LITTLE BUTTE CANAL -

From Lake Creek, in the NE $\frac{1}{4}$ section 30, Twp. 36 S R 2 E W.M.

From Osborne Creek, in the NE $\frac{1}{4}$ NW $\frac{1}{4}$ of section 25, Twp 36 S R 1 E of W.M.

From all unnamed water courses and water ways as hereinbefore mentioned at the points of intersection or confluence of such with the said District Canal.

RECEIVED
 SEP 2 1913
 WATER RESOURCES DEPT.
 SALEM, OREGON

INTO DISTRICT CANAL

From Yankoe Creek, in the NW $\frac{1}{4}$ Section 29, Twp. 36 S R 1 E W.M.

From Antelope Creek in the SE $\frac{1}{4}$ Section 31, Twp. 36 S. R. 1 E. W.M.

From Dry Creek in the SE $\frac{1}{4}$ Sec. 36 Twp 36 S R 1 W of W.M.

From all unnamed water courses and water ways as hereinbefore mentioned at the points of intersection or confluence of such with the said District Canal.

Into PHOENIX CANAL

From Bear Creek, N 24° 46' E. 716 ft. from center of section 23, Twp 38 S R 1 W of W.M.

From Anderson Creek, in the NE $\frac{1}{4}$ SW $\frac{1}{4}$ of Section 15, Twp. 38 S R 1 W of W. M.

From Coleman Creek, in the SE $\frac{1}{4}$ SW $\frac{1}{4}$ Section 9, Twp 38 S. R. 1 W. of W.M.

From Griffin Creek, in Lot #4, Section 2, Twp. 38 S R. 1 W of W.M.

From Jackson Creek in the N $\frac{1}{2}$ SE $\frac{1}{4}$ and in the S $\frac{1}{2}$ NE $\frac{1}{4}$ of Section 29, Twp 37 S. R. 2 W. of W.M.

From Horn Creek in the NW $\frac{1}{4}$ NW $\frac{1}{4}$ Section 21, Twp 37 S R 2 W of W.M.

From all unnamed water courses and waterways as hereinbefore mentioned at the points of intersection or confluence of such with the said Phoenix Canal.

Into HOPKINS CANAL

From Yankoe Creek in the SE $\frac{1}{4}$ SE $\frac{1}{4}$ Section 19 Twp. 36 S.R. 1 E of W.M.

From Antelope Creek, S 24° 30' W 980 ft. from the center of the NE $\frac{1}{4}$ of Section 30, Twp. 36 S.R. 1 E of W.M.

From Dry Creek, in the E $\frac{1}{2}$ SE $\frac{1}{4}$ of Section 23, Twp 36 S R 1 W of W.M.

From Griffin Creek, N 22° 30' W 1965 ft. from the SE corner of D.L.C. #66.

From Jackson Creek, Due North, 2060 ft. from the SW corner of D.L.C. #66.

From Horn Creek in the NE $\frac{1}{4}$ NE $\frac{1}{4}$ Section 16, Twp 37 S R 2 W. of W.M.

From Willow Creek in the NE $\frac{1}{4}$ SW $\frac{1}{4}$ Section 32, Twp. 36 S.R. 1 W. of W.M.

From all unnamed water courses or waterways as hereinbefore mentioned at the points of intersection or confluence of such with the said Hopkins Canal.

Into BEAR CREEK CANAL

From Bear Creek, N 45° E, 1400 ft. from SW corner Section 19, Twp 37 S R 1 W of W.M.

From all unnamed water courses or waterways as hereinbefore mentioned at the points of intersection or confluence of such with the said Bear Creek Canal.

Into AGATE CANAL

From Little Butte Creek, due north 2000 ft, from the E $\frac{1}{2}$ corner section 3, twp. 36 S R 1 W of W.M.

From Antelope Creek, in the SW $\frac{1}{4}$ SW $\frac{1}{4}$ Section 10, Twp. 36 S R 1 W of W.M.

From all unnamed water courses or waterways as hereinbefore mentioned at the points of intersection or confluence of such with the said Agate Canal.

RECEIVED
 SEP 2 1903
 WATER RESOURCES DEPT.
 SULLY, OREGON

Into JUNCTION CANAL

From Bear Creek, N 87° 15' W 1335 ft. from the E $\frac{1}{2}$ corner of section 2, Twp. 37 S R. 2 W of W.M.

From all unnamed water courses or water ways as hereinbefore mentioned at the points of intersection or confluence of such with the said Junction Canal.

Into OAKLEIGH CANAL

From Bear Creek, N 87° 15' W 1335 ft. from the E $\frac{1}{2}$ corner of section 2, Twp 37 S R 2 W of W.M.

From Griffin Creek in the SE $\frac{1}{2}$ SW $\frac{1}{2}$ Section 34, Twp 36 S R 2 W of W.M.

From Jackson Creek in the NE $\frac{1}{2}$ SE $\frac{1}{2}$ Section 33, Twp 36 S R 2 W of W.M.

From all unnamed water courses or water ways as herein before mentioned, at the points of intersection or confluence of such with the said Oakleigh Canal.

5. The LITTLE BUTTE CANAL is 17 miles in length, terminating in the SW $\frac{1}{2}$ SW $\frac{1}{2}$ of Section 8, township 36 S R 2 W. W.M. The location being shown on the accompanying map.

The DISTRICT CANAL from Bradshaw Drop to its terminus in the SE $\frac{1}{2}$ NW $\frac{1}{2}$ of section 15, Twp. 36 S R 1 W of W.M. will be 30.7 miles long, its location being shown on the accompanying map.

The PHOENIX CANAL from its intake at Bear Creek is 17.7 miles in length, terminating in the NE $\frac{1}{2}$ SW $\frac{1}{2}$ Section 5, township 37 S R 2 W of W.M. The location being shown on the accompanying map.

The HOPKINS CANAL from Bradshaw Drop to its terminus in the NE $\frac{1}{2}$ SW $\frac{1}{2}$ section 29, Township 36 S R 2 W of W.M., the location being shown on the accompanying map.

The BEAR CREEK CANAL is 0.54 miles in length, terminating in Lot #2 section 19, Twp 37 S R 1 W of W.M., the location being shown on the accompanying map.

The AGATE CANAL to be approximately 16 miles in length, terminating in the SW $\frac{1}{2}$ NE $\frac{1}{2}$ Section 2, Twp. 37 S R 2 W of W.M., the location being shown on the accompanying map.

The JUNCTION CANAL to be approximately 5 miles in length, terminating in the SE $\frac{1}{2}$ SE $\frac{1}{2}$ Section 14, Twp. 36 S R 2 W of W.M., the proposed location being shown on the accompanying map.

6. The names of the canals are, Little Butte Canal, District Canal, Phoenix Canal, Bear Creek

RECEIVED

SEP 3 1913

WATER RESOURCES DEPT.
SALEM, OREGON

Hopkins Canal, Agate Canal, Junction Canal and Oakleigh Canal.

DIVERSION WORKS-

7. (a) From Little Butte Creek into the Agate Canal;

height of dam 4 ft., length on top 75 ft., length at bottom 75 ft., of concrete; wasteway over dam.

From Antelope Creek into the Agate Canal:

height of dam 2 ft; length on top 60 ft; length at bottom 60 ft., of concrete; wasteway over dam.

From all other sources into the Agate Canal, water is to be diverted by suitable structures constructed at the point of intersection of such with the said Agate Canal.

Diversion from Bear Creek into both the Junction Canal and the Oakleigh Canal;

height of dam 2 ft.; length on top 100 ft.; length at bottom 100 ft.; of concrete; wasteway over dam.

From Griffin and Jackson Creeks into the Oakleigh Canal by timber checks with concrete cutoff walls installed at the intersection of said creeks with Oakleigh Canal.

From all other sources into both the Oakleigh and Junction Canals by suitable structures installed at the intersection of such sources with said canals.

Diversion from Bear Creek into the Bear Creek Canal, height of dam 2 ft., length on top 75 ft., of timber crib construction; wasteway over dam.

Diversion from all sources into the Hopkins Canal from Bradshaw Drop to the end to be made by the construction of suitable structures such as checks and wasteways placed at the points of intersection of such sources with the Hopkins Canal or by means of short ditches, from such sources into the said canal.

Diversion from all sources into the District Canal from Bradshaw Drop to Bear Creek to be made by the construction of suitable structures such as checks and wasteways placed at the points of intersection of such sources with the District Canal or by means of short ditches from such sources into said canal.

Diversion from Bear Creek into the Phoenix Canal, height of dam 4 ft., length on top 125^{ft.}, length at bottom 125 ft., of concrete, wasteway over top of dam.

Diversion from all other sources into the Phoenix Canal to be made by the construction of suitable structures such as checks and wasteways placed at the points of intersection of such sources with the Phoenix Canal, or by means of short ditches from such sources, into said canal.

RECEIVED
SEP 2 1910
WATER RESOURCES DEPT.
SALEM, OREGON

Diversion from Osburns Creek and Lake Creek into the Little Butte Canal to be made by the construction of short ditches from the creeks to the said canal and diversion from all other sources to be made by the construction of suitable structures at the intersection of such sources with the Little Butte Canal.

7. (b) Description of the various canal headgates is as follows:

AGATE CANAL, Timber construction, concrete cutoffs, gate opening 3' X 6'.

OAKLEIGH CANAL, Timber, gate opening 2½' X 4'.

JUNCTION CANAL, Timber, gate opening 2½' X 5'.

HOPKINS CANAL, Concrete. This will be the proposed bifurcation structure at head of Bradshaw Drop.

DISTRICT CANAL, Concrete. This will be also, the proposed bifurcation structure at head of Bradshaw Drop.

BEAR CREEK CANAL, Timber, gate opening 3' X 6'.

PHOENIX CANAL, Concrete, gate opening 4' X 8'.

Other headgates which may be found necessary will be of timber with gate openings of sufficient size, to pass the available waste water.

8. (a) Give dimensions at each point of canal where materially changed in size, stating miles from headgate.

At headgate: AGATE CANAL.

Width on top at water line 11.2 ft.; width on bottom 6 ft.; depth of water 2.6 ft.; grade 0.7 feet fall per one thousand feet.

(b) No change in size of Agate Canal.

At headgate: OAKLEIGH CANAL.

Width on top at water line 7.5 feet; width on bottom 3 ft.; depth of water 1.5 ft.; grade 1.0 feet fall per one thousand feet.

(b) At 2.5 miles from headgate:

Width on top at water line 6.9 feet; width on bottom 3 ft.; depth of water 1.3 ft.; grade 1.0 feet fall per one thousand feet.

At headgate: JUNCTION CANAL.

Width on top at water line 10 ft.; width on bottom 6 ft.; depth of water 2 ft.; grade 1.0 ft. fall per one thousand feet.

(b) At 2.0 miles from headgate:

Width on top at water line 7.5 feet; width on bottom 3 feet; depth of water 1.5 feet; grade 1.0 feet fall per one thousand feet.

At Headgate: HOPKINS CANAL.

Width on top at water line 15.5 feet; width on bottom 11 ft., depth of water

RECEIVED
 SEP 26 1933
 WATER RESOURCES DEPT.
 SALLIE, OREGON

3 feet; grade 1.0 feet fall per one thousand feet.

(b) At 30 miles from headgate:

Width on top at water line 12ft.; width on bottom 6 ft.; depth of water 3 ft.; grade 0.7 ft.; fall per one thousand feet.

At headgate; DISTRICT CANAL.

Width on top at water line 17.4 feet; width on bottom 12 ft., depth of water 3.6 ft.; grade 0.5 ft., fall per one thousand feet.

(b) At 25 miles from headgate:

Width on top at water line 12.8 ft.; width on bottom 8 ft.; depth of water 3.2 ft.; grade 0.5 ft.; fall per one thousand feet.

At headgate; PPOENIX CANAL.

Width on top at water line 12.6 ft.; width on bottom 6 ft.; depth of water 3.3 ft.; grade 0.65 ft. fall per one thousand feet.

(b) At 9.25 miles from headgate:

Width on top at water line 10.8 ft.; width on bottom 6 ft; depth of water 2.4 ft; grade 0.7 ft. fall per one thousand feet.

At 14 miles from headgate:

Width on top at water line 6.8 ft.; width on bottom 3 ft.; depth of water 1.9 ft.; grade 1.0 ft. fall per one thousand feet.

9. The land to be irrigated is the same as that described in applications numbered 194 and 589, permits numbered E 19 and 407 heretofore assigned to the applicant herein, with the State Engineer of Oregon, at Salem, Oregon, or so much thereof as lies under the above mentioned canals. In addition to this there is to be irrigated new land not heretofore mentioned having an area of 2828 acres, located in each smallest legal subdivision, as follows:

Township 37 South, range 2 West, Section 4

SW $\frac{1}{4}$ SW $\frac{1}{4}$, 4:

<u>Section 5.</u>	Lot 1,	40;	Lot #2,	40;	SW $\frac{1}{4}$ NE $\frac{1}{4}$	35;
	SE $\frac{1}{4}$ NE $\frac{1}{4}$	40;	Lot #3	15;	SE $\frac{1}{4}$ NW $\frac{1}{4}$	10;
	NW $\frac{1}{4}$ SW $\frac{1}{4}$	10;	NE $\frac{1}{4}$ SE $\frac{1}{4}$	40;	NW $\frac{1}{4}$ SE $\frac{1}{4}$	40;
	SW $\frac{1}{4}$ SE $\frac{1}{4}$	25;	SE $\frac{1}{4}$ SE $\frac{1}{4}$	40;		
<u>Section 8.</u>	NE $\frac{1}{4}$ NE $\frac{1}{4}$	25;	NW $\frac{1}{4}$ NE $\frac{1}{4}$	2;	SE $\frac{1}{4}$ SE $\frac{1}{4}$	2;
<u>Section 9.</u>	NW $\frac{1}{4}$ NW $\frac{1}{4}$	15;	SW $\frac{1}{4}$ NW $\frac{1}{4}$	20;	NE $\frac{1}{4}$ SW $\frac{1}{4}$	5;
	NW $\frac{1}{4}$ SW $\frac{1}{4}$	25;	SW $\frac{1}{4}$ SW $\frac{1}{4}$	30;	SE $\frac{1}{4}$ SW $\frac{1}{4}$	15;
<u>Section 16.</u>	NE $\frac{1}{4}$ NW $\frac{1}{4}$	10;	NW $\frac{1}{4}$ NW $\frac{1}{4}$	5;		

Township 36 South, Range 2 West

<u>Section 20</u>	SW $\frac{1}{4}$ NE $\frac{1}{4}$	30
	SE $\frac{1}{4}$ NE $\frac{1}{4}$	10
	NE $\frac{1}{4}$ SE $\frac{1}{4}$	30
	NW $\frac{1}{4}$ SE $\frac{1}{4}$	40
	SW $\frac{1}{4}$ SE $\frac{1}{4}$	36
	SE $\frac{1}{4}$ SE $\frac{1}{4}$	37

RECEIVED

SEP 9 2003

WATER RESOURCES DEPT.
SALEM, OREGON

Section 21

~~NW~~ ~~SW~~ 5;
~~SW~~ ~~SW~~ 30;

Section 28

~~NW~~ ~~NE~~ 5
~~SW~~ ~~NE~~ 30
~~NE~~ ~~SE~~ 15
~~NW~~ ~~SE~~ 38
~~SW~~ ~~SE~~ 38
~~SE~~ ~~SE~~ 35
~~NE~~ ~~NW~~ 20
~~NW~~ ~~NW~~ 20
~~SW~~ ~~NW~~ 36
~~SE~~ ~~NW~~ 34
~~NE~~ ~~SW~~ 37
~~NW~~ ~~SW~~ 30
~~SW~~ ~~SW~~ 30
~~SE~~ ~~SW~~ 35

Section 29

~~NE~~ ~~NE~~ 38
~~NW~~ ~~NE~~ 15
~~SW~~ ~~NE~~ 15
~~SE~~ ~~NE~~ 30
~~NE~~ ~~SE~~ 20
~~SE~~ ~~SE~~ 12
~~NE~~ ~~NW~~ 35
~~NW~~ ~~NW~~ 36
~~SW~~ ~~NW~~ 25
~~SE~~ ~~NW~~ 12

Section 30

~~NE~~ ~~NE~~ 10
~~SW~~ ~~NE~~ 34
~~SE~~ ~~NE~~ 40
~~NE~~ ~~SW~~ 5
~~NE~~ ~~SE~~ 38
~~NW~~ ~~SE~~ 40
~~SW~~ ~~SE~~ 30
~~SE~~ ~~SE~~ 30

Section 31

~~NE~~ ~~NE~~ 30
~~NW~~ ~~NE~~ 28
~~SW~~ ~~NE~~ 15
~~SE~~ ~~NE~~ 20

Section 32

~~NE~~ ~~NE~~ 36
~~SW~~ ~~NE~~ 15
~~SE~~ ~~NE~~ 37
~~SE~~ ~~NE~~ 6
~~NE~~ ~~SW~~ 15
~~SE~~ ~~SW~~ 15
~~NE~~ ~~SE~~ 40
~~NW~~ ~~SE~~ 40
~~SW~~ ~~SE~~ 37
~~SE~~ ~~SE~~ 40

Section 33

~~NE~~ ~~NE~~ 40
~~NW~~ ~~NE~~ 38
~~SW~~ ~~NE~~ 35
~~SE~~ ~~NE~~ 36
~~NE~~ ~~NW~~ 36
~~NW~~ ~~NW~~ 38
~~SW~~ ~~NW~~ 40
~~SE~~ ~~NW~~ 38
~~NE~~ ~~SW~~ 40
~~NW~~ ~~SW~~ 40
~~SW~~ ~~SW~~ 40
~~SE~~ ~~SW~~ 40
~~NE~~ ~~SE~~ 35
~~NW~~ ~~SE~~ 35
~~SW~~ ~~SE~~ 40
~~SE~~ ~~SE~~ 30

Section 34

~~NW~~ ~~NW~~ 20
~~SW~~ ~~NW~~ 40
~~SE~~ ~~NW~~ 5
~~NE~~ ~~SW~~ 36
~~NW~~ ~~SW~~ 40
~~SW~~ ~~SW~~ 40
~~SE~~ ~~SW~~ 37
~~NW~~ ~~SE~~ 5
~~SW~~ ~~SE~~ 30
~~SE~~ ~~SE~~ 15

Section 35

~~SW~~ ~~SW~~ 5

12. Estimated cost of proposed works is \$1,100,000.00
13. Construction work now under way.
14. Construction work will be completed on or before 1925.
15. The water will be completely applied to the proposed use on or before 1929.

Duplicate maps of the proposed works, prepared in accordance with the rules of the State Water Board have heretofore been filed with the above mentioned applications and permits, and supplemental maps accompany this application.

RECEIVED

SEP 26 2003
 WATER RESOURCES DEPT.
 SALLI, OREGON

MUNICIPAL SUPPLY—

11. To supply the city of
..... County, having a present population of and an
(Name of) estimated population of in 19.....

(Answer questions 12, 13, 14 and 15 in all cases)

- 12. Estimated cost of proposed works, \$1,100,000.00.....
- 13. Construction work will begin on or before .. Construction work now under way.....
- 14. Construction work will be completed on or before .. 1925.....
- 15. The water will be completely applied to the proposed use on or before .. 1929.....

Duplicate maps of the proposed ditch or other works, prepared in accordance with the rules of the State Water Board, accompany this application.

..... Rogue River Valley Canal Co.
(Name of applicant)
..... R. F. Moran , Sec.. ..

Signed in the presence of us as witnesses:

- (1) .. S. Have .. Medford, Oregon ..
(Name) (Address of Witness)
- (2) .. F. M. Chadwick .. Medford, Oregon ..
(Name) (Address of Witness)

Remarks: It is the purpose of this application to supplement the flow of water in the above mentioned canals by the accumulation and beneficial use of any seepage..... return or waste waters of any nature, so as to reduce the amount necessary to be..... supplied from storage, and it is not intended, by this application or by any other means, to waive, impair, supplant, reduce, modify or in any manner affect rights which the applicant herein may have heretofore acquired by filings, permits, assignments, Court Decrees or by any other manner.....

STATE OF OREGON, }
County of Marion, } ss.

This is to certify that I have examined the foregoing application, together with the accompanying maps and data, and return the same for correction or completion, as follows:

..... Amend application by showing new land.....
.....
.....

In order to retain its priority, this application must be returned to the State Engineer, with corrections, on or before .. March 6 .., 1921..

WITNESS my hand this .. 5 .. day of .. February .., 1921..

..... Percy A. Cupper ..
L. S. State Engineer..

RECEIVED
FEB 15 1923
WATER RESOURCES DEPT.
SALEM, OREGON

15 Application No. 7352

Permit No. 4951

PERMIT

TO APPROPRIATE THE PUBLIC WATERS OF THE STATE OF OREGON

District No.

This instrument was first received in the office of the State Engineer at Salem, Oregon, on the 18 day of June, 1920, at 3:30 o'clock P.M.

Returned to applicant for correction

Feb. 5, 1921

Corrected application received

February 19, 1921

Approved:

Mar. 6, 1921

Recorded in Book No. 17 of Permits, on Page 4951

Parcy A. Cupper

1 May \$86.28 State Engineer. R.S.

STATE OF OREGON, } ss. County of Marion, }

This is to certify that I have examined the foregoing application and do hereby grant the same, subject to the following limitations and conditions: If for irrigation, this appropriation shall be limited to one-eightieth of one cubic foot per second, or its equivalent, for each acre irrigated, and shall be subject to such reasonable rotation system as may be ordered by the proper state officer.

The right herein granted is limited to the appropriation of water from Little Butte, Yankee, Antelope, Dry, Bear, Anderson, Coleman, Griffin, Jackson, Horn, Willow Creeks and other sources for irrigation and a supplemental supply for the irrigation of land already having a partial water right, and the right shall not exceed the amount specified therein from any source of supply. To the extent that water is supplied to any of the lands herein described under a prior right, the right granted hereunder shall be deemed to be a supplemental supply for such lands.

The amount of water appropriated shall be limited to the amount which can be applied to beneficial use and not to exceed 300.0 cubic feet per second, or its equivalent in case of rotation. The priority date of this permit is June 18, 1920

Actual construction work shall begin on or before March 6, 1922 and shall

thereafter be prosecuted with reasonable diligence and be completed on or before June 1, 1924

Extended to Oct. 1, 1934 Extended to Oct. 1, 1937 Extended to Oct. 1, 1940 Extended to Oct. 1, 1935 Extended to Oct. 1, 1938 Extended to Oct. 1, 1941 Extended to Oct. 1, 1936 Extended to Oct. 1, 1939 Extended to Oct. 1, 1942 Extended to Oct. 1, 1943 Extended to Oct. 1, 1944 Extended to Oct. 1, 1945 Extended to Oct. 1, 1946 Extended to Oct. 1, 1947 Extended to Oct. 1, 1948 Extended to Oct. 1, 1949 Extended to Oct. 1, 1950 Extended to Oct. 1, 1951 Extended to Oct. 1, 1952 Extended to Oct. 1, 1953 Extended to Oct. 1, 1954 Extended to Oct. 1, 1955 Extended to Oct. 1, 1956 Extended to Oct. 1, 1957 Extended to Oct. 1, 1958 Extended to Oct. 1, 1959 Extended to Oct. 1, 1960 Extended to Oct. 1, 1961 Extended to Oct. 1, 1962 Extended to Oct. 1, 1963 Extended to Oct. 1, 1964 Extended to Oct. 1, 1965 Extended to Oct. 1, 1966 Extended to Oct. 1, 1967 Extended to Oct. 1, 1968 Extended to Oct. 1, 1969 Extended to Oct. 1, 1970 Extended to Oct. 1, 1971 Extended to Oct. 1, 1972 Extended to Oct. 1, 1973 Extended to Oct. 1, 1974 Extended to Oct. 1, 1975 Extended to Oct. 1, 1976 Extended to Oct. 1, 1977 Extended to Oct. 1, 1978 Extended to Oct. 1, 1979 Extended to Oct. 1, 1980 Extended to Oct. 1, 1981 Extended to Oct. 1, 1982 Extended to Oct. 1, 1983 Extended to Oct. 1, 1984 Extended to Oct. 1, 1985 Extended to Oct. 1, 1986 Extended to Oct. 1, 1987 Extended to Oct. 1, 1988 Extended to Oct. 1, 1989 Extended to Oct. 1, 1990 Extended to Oct. 1, 1991 Extended to Oct. 1, 1992 Extended to Oct. 1, 1993 Extended to Oct. 1, 1994 Extended to Oct. 1, 1995 Extended to Oct. 1, 1996 Extended to Oct. 1, 1997 Extended to Oct. 1, 1998 Extended to Oct. 1, 1999

Complete application of the water to the proposed use shall be made on or before October 1, 1925

Extended to Oct. 1, 1934 Extended to Oct. 1, 1937 Extended to Oct. 1, 1940 Extended to Oct. 1, 1935 Extended to Oct. 1, 1938 Extended to Oct. 1, 1941 Extended to Oct. 1, 1936 Extended to Oct. 1, 1939 Extended to Oct. 1, 1942 Extended to Oct. 1, 1943 Extended to Oct. 1, 1944 Extended to Oct. 1, 1945 Extended to Oct. 1, 1946 Extended to Oct. 1, 1947 Extended to Oct. 1, 1948 Extended to Oct. 1, 1949 Extended to Oct. 1, 1950 Extended to Oct. 1, 1951 Extended to Oct. 1, 1952 Extended to Oct. 1, 1953 Extended to Oct. 1, 1954 Extended to Oct. 1, 1955 Extended to Oct. 1, 1956 Extended to Oct. 1, 1957 Extended to Oct. 1, 1958 Extended to Oct. 1, 1959 Extended to Oct. 1, 1960 Extended to Oct. 1, 1961 Extended to Oct. 1, 1962 Extended to Oct. 1, 1963 Extended to Oct. 1, 1964 Extended to Oct. 1, 1965 Extended to Oct. 1, 1966 Extended to Oct. 1, 1967 Extended to Oct. 1, 1968 Extended to Oct. 1, 1969 Extended to Oct. 1, 1970 Extended to Oct. 1, 1971 Extended to Oct. 1, 1972 Extended to Oct. 1, 1973 Extended to Oct. 1, 1974 Extended to Oct. 1, 1975 Extended to Oct. 1, 1976 Extended to Oct. 1, 1977 Extended to Oct. 1, 1978 Extended to Oct. 1, 1979 Extended to Oct. 1, 1980 Extended to Oct. 1, 1981 Extended to Oct. 1, 1982 Extended to Oct. 1, 1983 Extended to Oct. 1, 1984 Extended to Oct. 1, 1985 Extended to Oct. 1, 1986 Extended to Oct. 1, 1987 Extended to Oct. 1, 1988 Extended to Oct. 1, 1989 Extended to Oct. 1, 1990 Extended to Oct. 1, 1991 Extended to Oct. 1, 1992 Extended to Oct. 1, 1993 Extended to Oct. 1, 1994 Extended to Oct. 1, 1995 Extended to Oct. 1, 1996 Extended to Oct. 1, 1997 Extended to Oct. 1, 1998 Extended to Oct. 1, 1999

WITNESS my hand this 6th day of March, 1921

Parcy A. Cupper

Permits for power development are subject to the limitation of franchise as provided in Section 6893, Lord's Oregon Laws, and the payment of annual fees as provided in Chapter 112, Session Laws of 1915.

This form approved by the State Water Board, March 11, 1909.

RECEIVED WATER RESOURCES DEPT. SALEM, OREGON

Water Right Transfer Supplemental Form C

INSTREAM WATER RIGHT TRANSFER

- Permanent Instream Transfer** or **Time-Limited Instream Transfer**
 Please contact the Department with any questions on filling out this form. Attach additional pages, if necessary.

1. Identify the public use for which the instream right is requested (check one).

- Conservation, maintenance and enhancement of aquatic and fish life, wildlife, fish and wildlife habitat and other ecological values. Recreation
 Navigation
 Pollution Abatement

2. Instream use proposed to be created by the instream transfer:

Originating Water Right Number (as identified in the transfer application)	Priority Date	Source	Proposed Instream Period	Rate (cfs)*	Volume (ac-ft)**
80569	7/23/1909	N. Fk. & S. Fk. Little Butte Ck.	2009 to 2019	6.44	1916.07
80566	9/14/1899	N. Fk. & S. Fk. Little Butte Ck.	2009 to 2019	.15	45.37
80567	9/14/1899	N. Fk. & S. Fk. Little Butte Ck.	2009 to 2019	.18	55.04
Total Volume:					2016.48

* To calculate rate (if other than the rate allowed by the right), divide the volume by the number of days in the period and then divide by 1.983471; or

** To calculate volume, multiply the rate by the number of days in the period and then multiply by 1.983471.

The quantity allocated during any period may not exceed the quantity that may be used under the existing right during that period. The total volume of water for the year may not exceed the total volume of water that may be used during the year under the existing right.

Additional information: See Attachment E

RECEIVED
 SEP 22 2009
 WATER RESOURCES DEPT.
 SALT LAKE CITY

3. Identify the location of the proposed instream water right.

- Water is requested to be protected at a point.

Location (i.e. the point of diversion (POD), or if the water right has more than one POD or if a POD is not described on the water right, please provide the legal description): _____

- Water is requested to be protected within a reach.

Location of proposed reach (if an instream water right reach is requested, identify the upstream and downstream extent of the reach): North Fork and South Fork POD (measured at LBCO gauge) to mouth of Little Butte Creek (measured at LBEO gauge). See attached map.

4. Recommendations for conditions on the instream use to avoid taking away or impairing existing water rights.

- None

Other (such conditions may include, but are not limited to, reductions in the instream flow levels in cfs per month or total ac-ft, the effective reach(es) or lake levels of the instream flow, measuring locations and the strategy for monitoring the instream flow or lake levels): See Attachment E

5. Are there any existing instream water rights at the same point or within the same requested reach(es) or lake, or on a portion thereof:

No Yes (identify other instream water rights): _____

See Attachment F

New instream water rights generally (but not always) are additive to instream water rights established under ORS 537.348 (instream transfer application process) and ORS 537.470 (allocation of conserved water) and replace a portion of instream water rights established under ORS 537.341 (state agency application process) or ORS 537.346 (conversion of minimum perennial streamflows) with an earlier priority date.

Is it your intent to have the proposed instream water right transfer be additive to any instream water right established under ORS 537.348 and ORS 537.470 and replace a portion of any instream water right established under ORS 537.341 and ORS 537.346 with an earlier priority date?

Yes No. If no, please explain your intent below.

If the proposed conversion would add to the amounts of an existing instream water right(s) established under ORS 537.341 or 537.346, provide documentation demonstrating why additional instream flows are necessary. *Supporting documentation should include information from the Dept. of Fish and Wildlife (ODFW) (fish life), Dept. of Environmental Quality (DEQ) (pollution abatement), and/or Parks and Recreation Dept. (recreation).*

6. Is the requested instream flow intended to exceed the estimated average natural flow or level occurring from the drainage system?

No; *or*
 Yes (Provide supporting documentation that demonstrates why additional flows are significant for the public use requested.); *or*

Yes, and it is presumed that flows that exceed the estimated average natural flow or natural lake levels are significant because:

- The requested flow does not exceed the maximum amount of any instream water right application applied for under ORS 537.341 (state agency instream water right application process) for the same reach or portion thereof, and the requested public use is for the same public use as the aforementioned instream water right application; **and**
- For the specified time period that flows are requested to exceed the estimated average natural flow or lake level, the stream is in an ODFW flow restoration priority watershed (A copy of the priority watershed map indicating the specific watershed involved should be included with the application. Priority watershed maps may be found on the OWRD web page); **or**
- The stream is listed as water quality limited and DEQ has provided scientific information that demonstrates that increased flows would improve water quality. (The scientific information provided by DEQ should be included with the transfer application.)

7. For a time-limited instream transfer, please answer the following:

The time-limited instream transfer is for a specific number of years:
Begin Year 2009 to End Year 2019

The time-limited instream transfer is to terminate based upon other conditions:
Conditions: In the event that the district designates a different beneficial use prior to 2019.

RECEIVED
MAY 20 2010
WATER RESOURCES DIVISION
S.E. DIVISION

Water Right Transfer Supplemental Form C
Attachment E

The portion of water protected instream under the requested transfer shall be based on the same percentage of diversion and delivery rate that RRVID is diverting to rights of the same priority within the district. In the event that RRVID stops delivering irrigation water prior to the end of the irrigation season, the delivery for instream use shall also stop.

RECEIVED
SEP 23 2008
WATER RIGHTS DIVISION
SALT LAKE COUNTY

Water Right Transfer Supplemental Form C

Attachment F

Other instream water rights (certificate nos.)

<u>Little Butte</u>	<u>South Fork Little Butte</u>	<u>North Fork Little Butte</u>
59818	59822	73050
59820	72681	75999
76147	72682	83383
17221	76177	57753
	75997	

RECEIVED
SEP 29 2008
WATER RIGHTS DIVISION
SALT LAKE COUNTY

Little Butte Creek Hydromet Stations

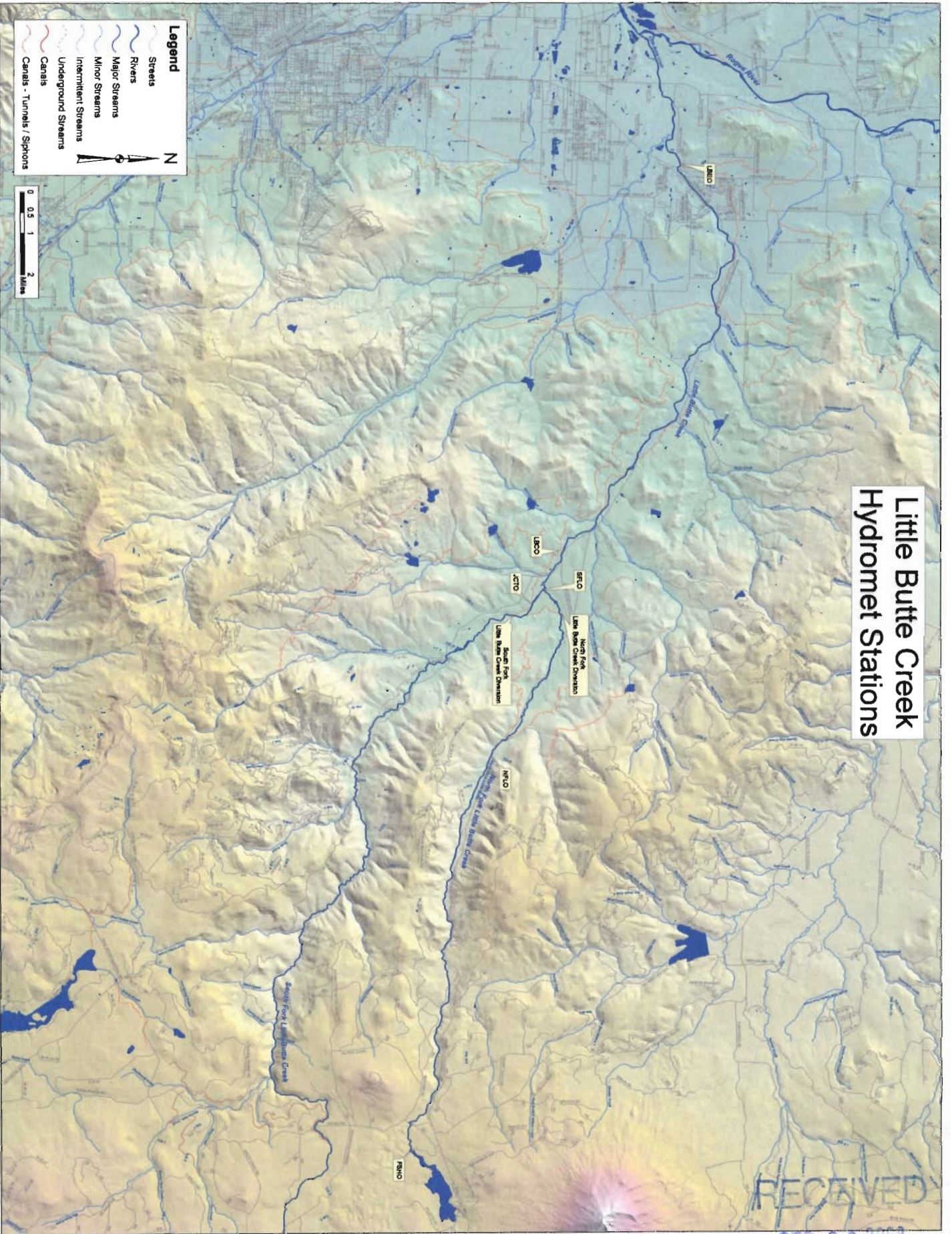

RECEIVED
SEP 30 2008
WATER RESOURCES DEPT.
SALEM, OREGON