

T4N, R27E, W.M.
 UMATILLA COUNTY, OREGON
FINAL PROOF SURVEY

RECEIVED

SEP 13 1991

WATER RESOURCES DEPT.
 SALEM, OREGON

UNDER
 Transfer T-6078
 IN THE NAME OF
 DENNIS INGRAM

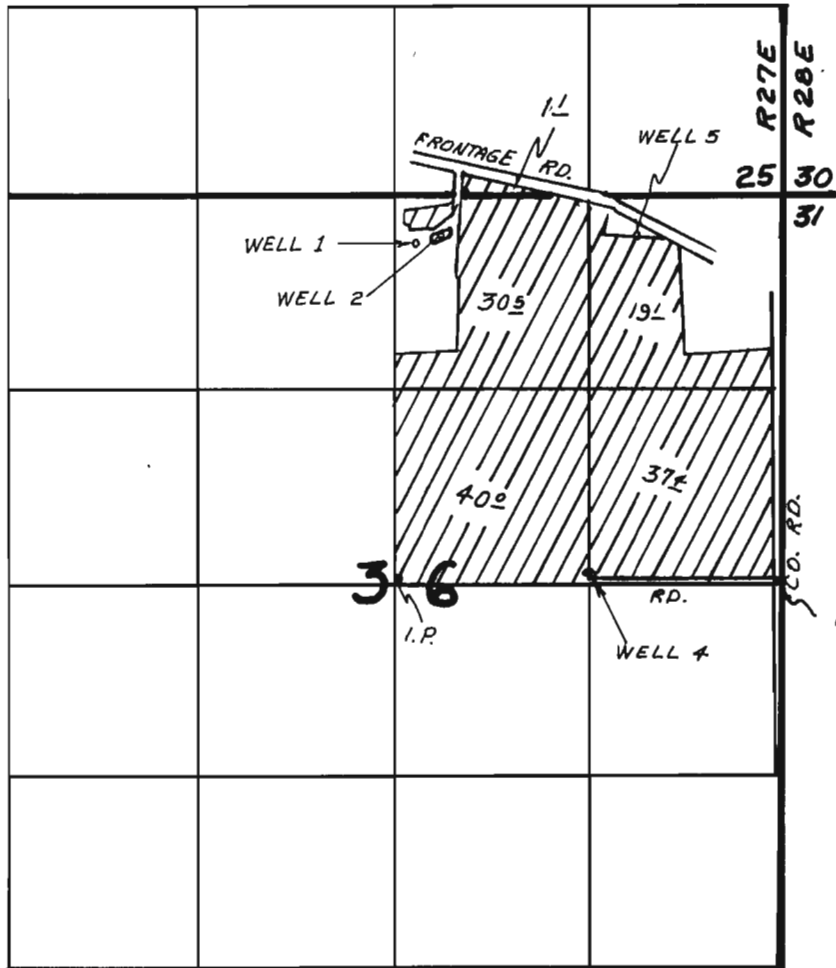

Scale: 1" = 1320'



Certificate
 G-50639
 From 1978 F.P.
 Survey for Permit
 G-3702 by BARWIN

Wells Loc.: Well 1-2340' N. & 160' E, Well 2-2400' N. & 330'
 E, Well 4-70' N. & 1310' E, all from center of Sec. 36.
 Well 5-270' S. & 990' W. of the N.E. Corner of Sec. 36.

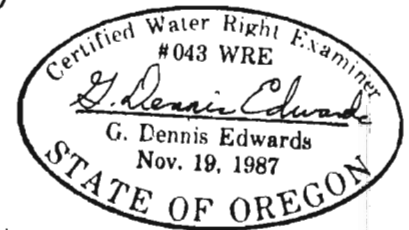

This map is for identifying the location
 of water rights only and is not intended
 to show property lines or dimensions.

Edwards Surveying P.O. Box 763
 567-3336 Hermiston, OR. 97838
 8/29/91 Job # FP 88010