

Per. 34912
Per. 34913

T. 20 & 21 S. R. 46 E. W.M.

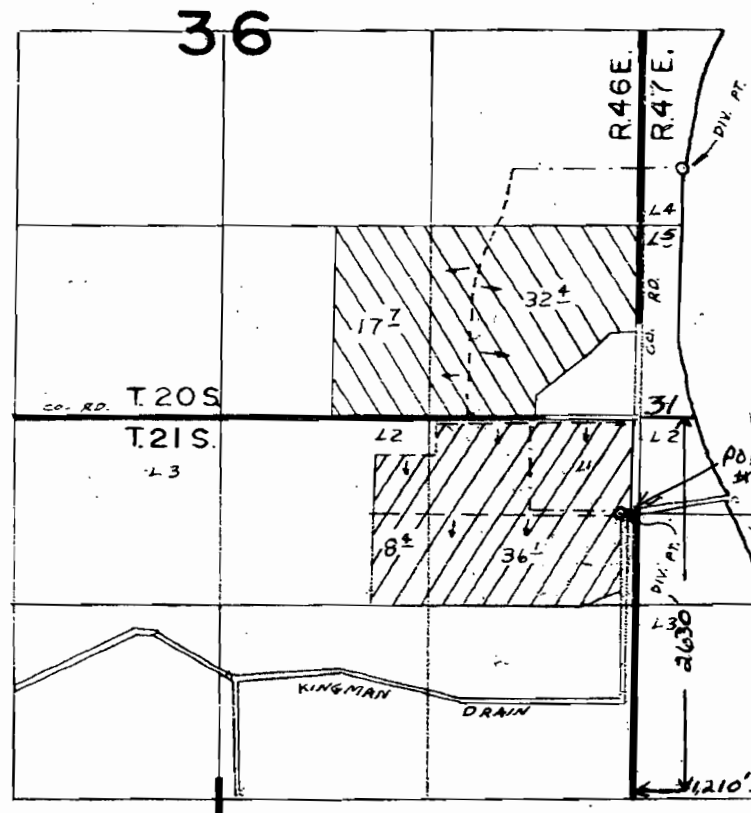

SCALE: 1" = 1320'



DIV. PT. LOC. RIVER- 1700' N & 270' E
DRAIN- 650' S & 100' W
FROM NE COR. SEC. 1

Proposed Historical
POD
43-46-24-N
117-01-51-W

Proposed
Historical
POD
43-46-44 N
117-02-09 W

FINAL PROOF SURVEY UNDER

Application No. 46758 34912
46759 Permit No. 34913
IN NAME OF

Munn & Schulthies Farms

Surveyed JUN 24 1974, by L.H. NUNN

RECEIVED

OCT 01 2008

WATER RESOURCES DEPT
SALEM OREGON

T 10717



RECEIVED

OCT 01 2008

**WATER RESOURCES DEPT
SALEM OREGON**

T 10717

1909

LANDS UNDER
 KINGMAN COLONY IRRIGATION CO.
 PUMPING PROJECT
 MALHEUR COUNTY ORE.
 JAS. A. GREEN & CO. ENGS.
 4500 ACRES

OFFICE OF STATE ENGINEER
 RECEIVED
 FEB 17 1912

Application No. 2091
 Permit No. 1150

FILE 1426 Willamette Md.

SCALE 2 1/2" = 1 MILE

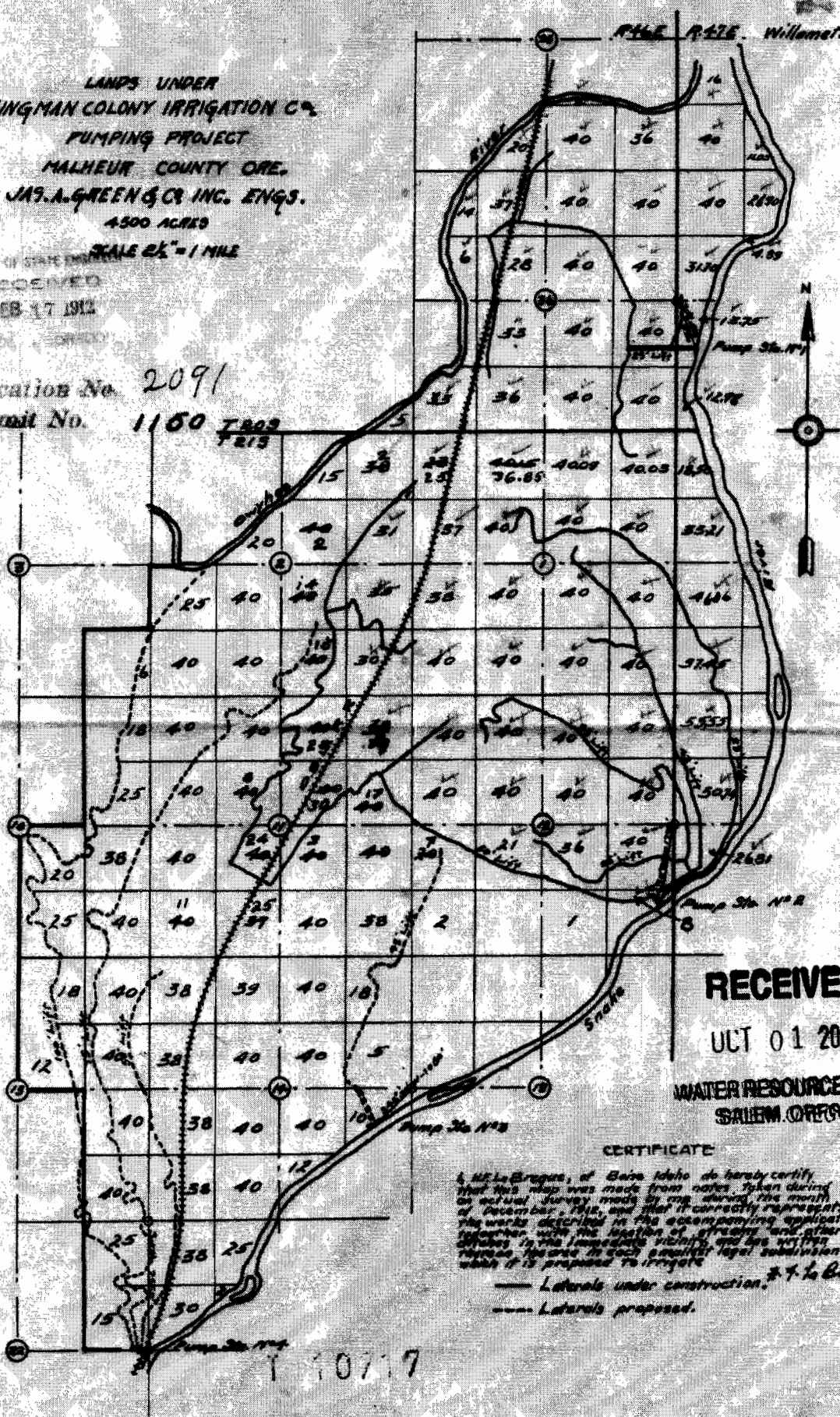

RECEIVED

ULT 01 2008

WATER RESOURCES DE
 SALEM, OREGON

CERTIFICATE

I, H. L. Briggs, of Boise Idaho do hereby certify that this map was made from notes taken during an actual survey made by me during the month of December, 1912, and that it correctly represents the works described in the accompanying application, together with the location of streams and other features in the immediate vicinity, and the written report of the engineer in charge of the said project, inasmuch as it is proposed to irrigate

— Lateral under construction. H. L. Briggs
 - - - Lateral proposed. Surveyor

10717

5001