

WATER RIGHT TRANSFER MAP

S13, T1N, R3W, WM
TL 700 (1N313)
WASHINGTON COUNTY, OREGON
WILLAMETTE RIVER BASIN

PREPARED FOR:
TANASACRES NURSERY
32570 NW ZION CHURCH RD.
HILLSBORO, OR

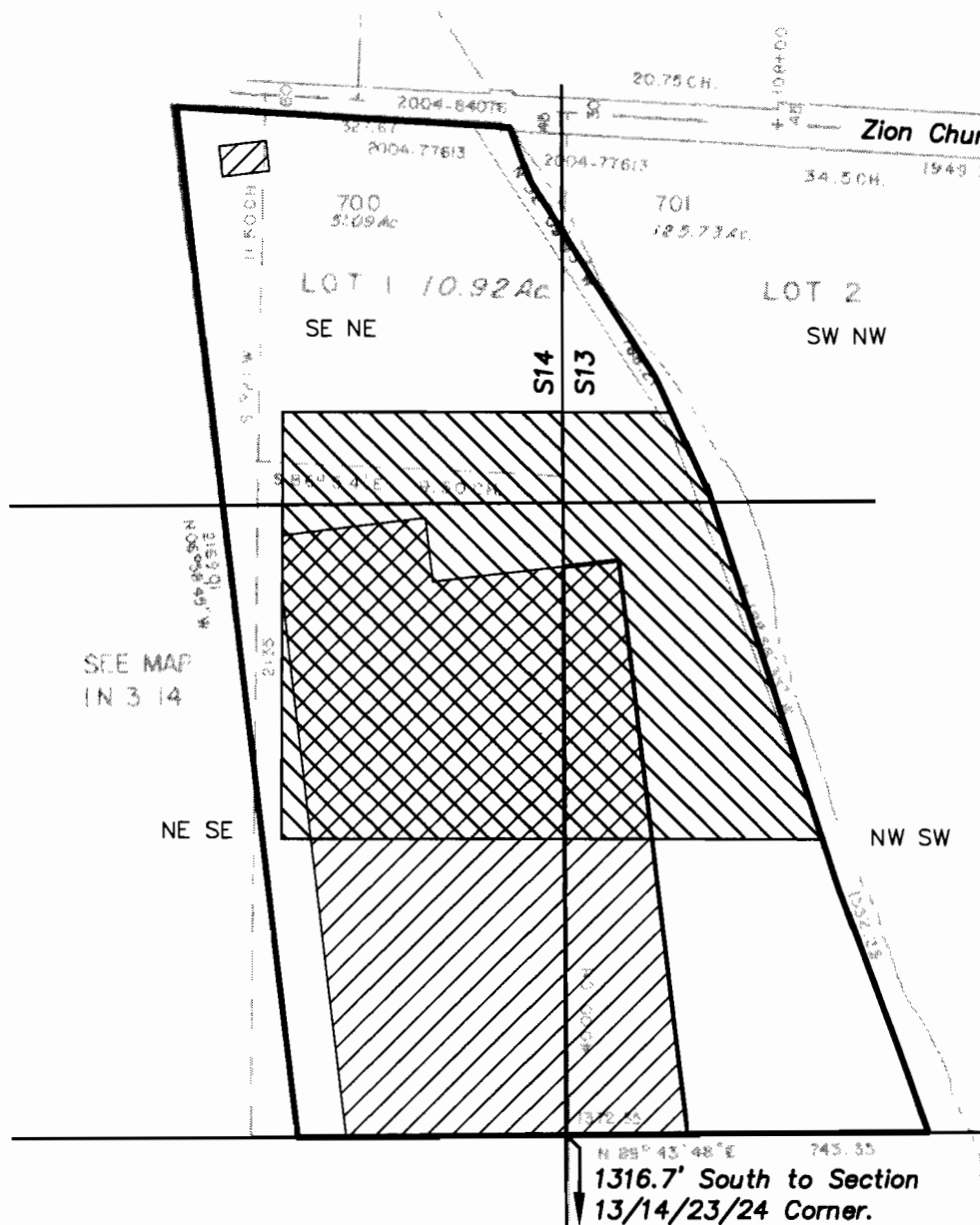
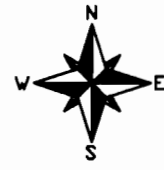

IRRIGATED ACRES PERMIT S-35792		
SEC. 13	SW NW	1.2 AC
	NW SW	6.8 AC
	TOTAL - 8.0 AC	
SEC. 14	SE NE	2.6 AC
	NE SE	9.4 AC
	TOTAL - 12.0 AC	
TOTAL IRRIGATED AC = 20.0		

PROPOSED "PLACE OF USE" FOR TRANSFER		
SEC. 13	SW NW	0.0 AC
	NW SW	5.0 AC
	TOTAL - 5.0 AC	
SEC. 14	SE NE	0.2 AC
	NE SE	14.8 AC
	TOTAL - 15.0 AC	
TOTAL IRRIGATED AC = 20.0		

RECEIVED

NOV 21 2008

WATER RESOURCES DEPT
SALEM, OREGON

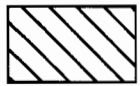
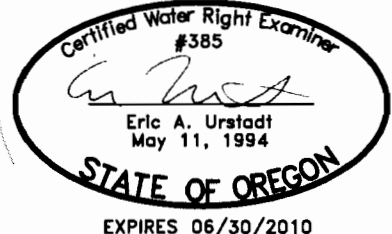

TVID WATER; PERMIT S-35792; 20.0 ACRES
OF PRIMARY IRRIGATION WATER.

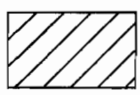

PROPOSED NEW PLACE OF USE;
20.0 ACRES

THIS MAP WAS PREPARED FOR THE PURPOSE OF IDENTIFYING THE LOCATION OF A WATER RIGHT ONLY AND IS NOT INTENDED TO PROVIDE LEGAL DIMENSIONS OR LOCATION OF PROPERTY OWNERSHIP LINES.

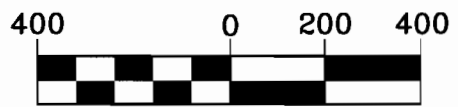

1 inch = 400 ft.

MAP BASE:
COUNTY TAX MAP 1N313, TVID 2008 GIS
MAP, AND NAVTEQ 2008 AERIAL PHOTO.



Project: 308-2-097
Drawing: 3082097A WR.dwg
By: WPK
Checked by: EAU
Date: 10-22-2008

RECEIVED

NOV 21 2008

WATER RESOURCES DEPT
SALEM, OREGON

2103 Tanasacres
20 ac finalproof
1n313 - 700
Permit # 35792



Date Received

T 10729