

C:\1000\1047\105\Cad\Water\W1047105\_F1\_WtrRightTran\_2 13:42 08/25/2008 SS

T 10731

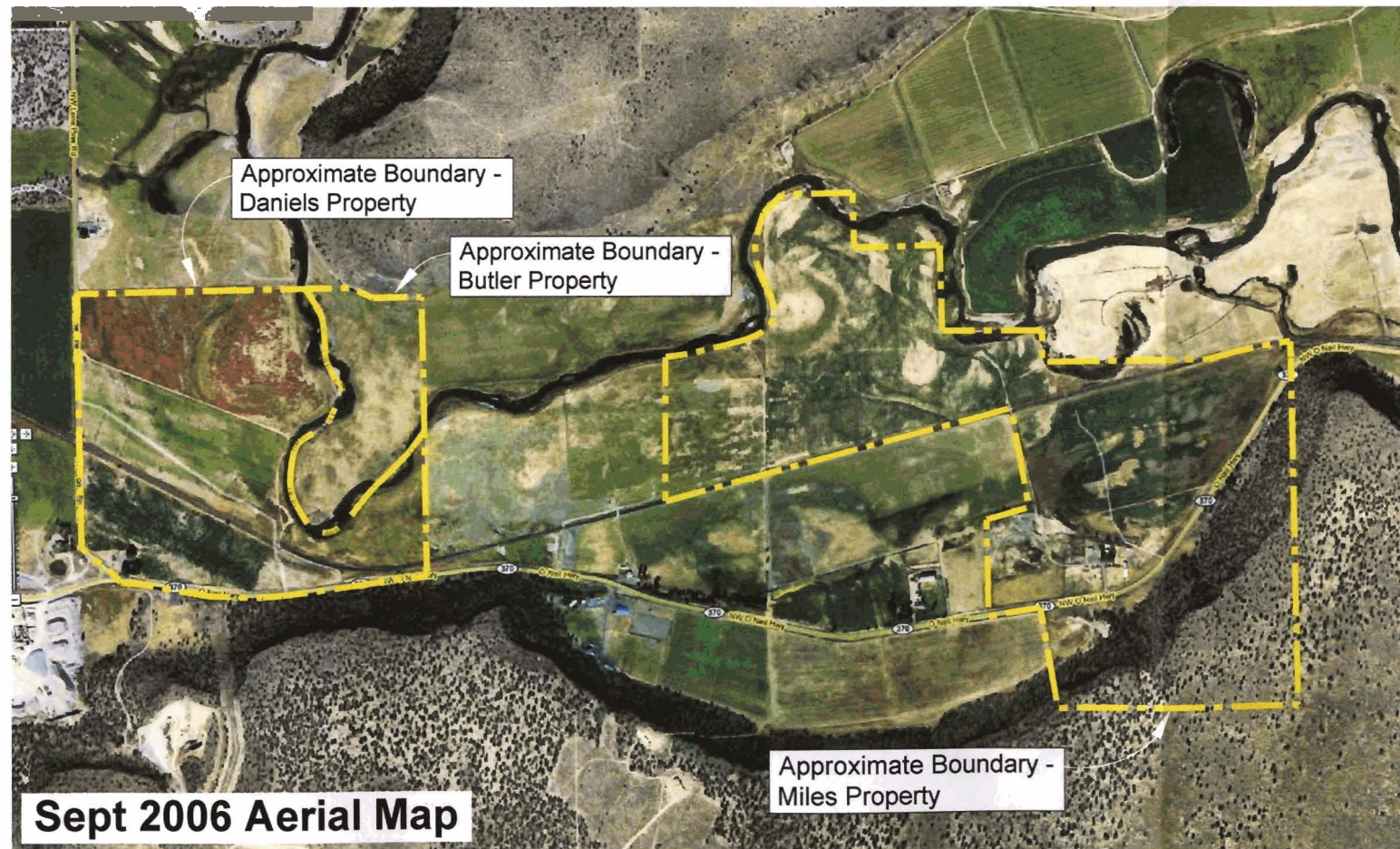
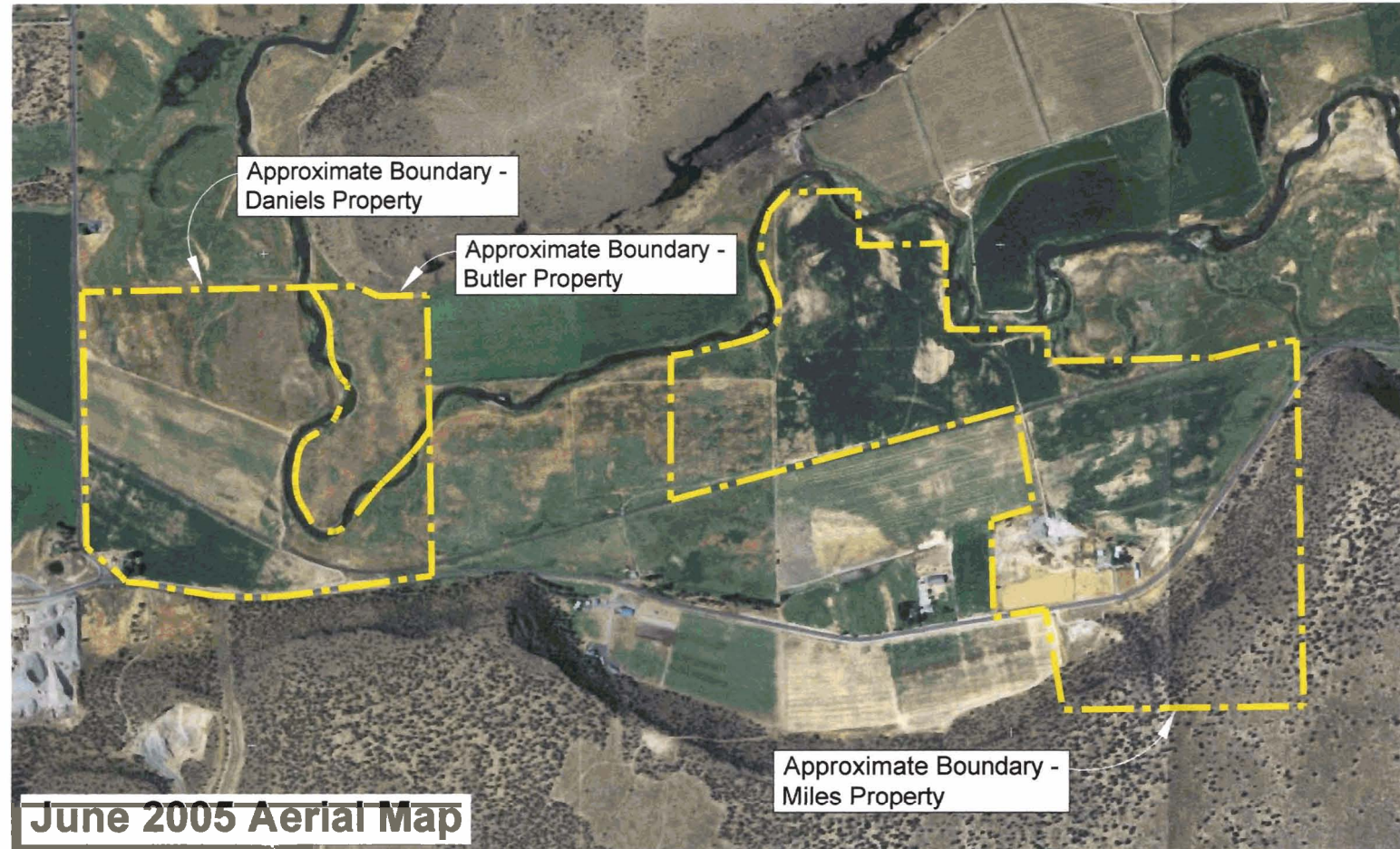

**WATER TRANSFER MAP**  
**MILES PROPERTY**  
**TAX LOT 200**

Located in SE¼ - SE¼ of Section 20  
 T14S, R14E, W.M.  
 Crook County, Oregon

RECEIVED

NOV 21 2008

WATER RESOURCES DEPT  
SALEM, OREGON

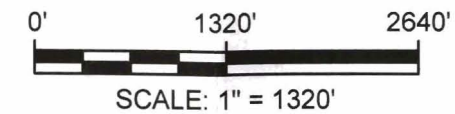

Certificate C-83651 Additional POD - Use Map  
 Transfer Map  
 Crook County, Oregon



**NEWTON**  
**CONSULTANTS INC.**  
 Earth, Water and Rock Specialists  
 Ph: 541 504-9960 Fax: 541 504-9961

DESIGNED BY: J. Newton

DRAWN BY: S. Schenck

DATE: Oct 2008

PROJECT NO. 1047-105

FIGURE 3

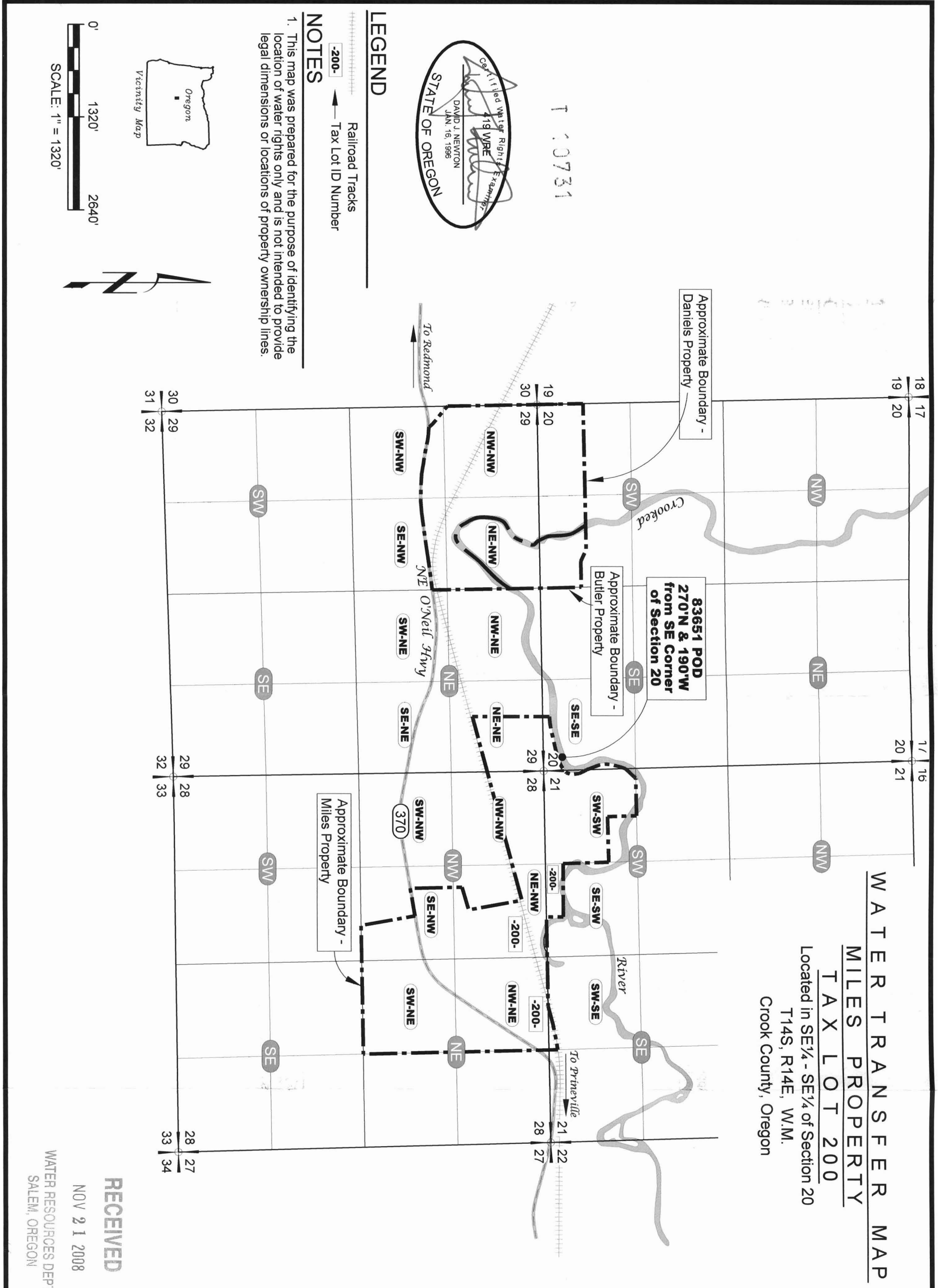

**WATER TRANSFER MAP**

**MILES PROPERTY TAX LOT 200**

Located in SE $\frac{1}{4}$  - SE $\frac{1}{4}$  of Section 20  
T14S, R14E, W.M.  
Crook County, Oregon



T 10731

**LEGEND**

+++++ Railroad Tracks  
-200- Tax Lot ID Number

**NOTES**

1. This map was prepared for the purpose of identifying the location of water rights only and is not intended to provide legal dimensions or locations of property ownership lines.



**RECEIVED**  
NOV 21 2008  
WATER RESOURCES DEPT  
SALEM, OREGON

**Certificate C-83651 Additional POD Location Map**  
**Transfer Map**  
**Crook County, Oregon**



DESIGNED BY: <b>J. Newton</b>	DRAWN BY: <b>S. Schenck</b>	DATE: <b>June 2008</b>	PROJECT NO. <b>1047-105</b>	FIGURE <b>1</b>
----------------------------------	--------------------------------	---------------------------	--------------------------------	--------------------

**WATER TRANSFER MAP**  
**MILES PROPERTY**  
**TAX LOT 200**

Located in SE¼ - SE¼ of Section 20  
 T14S, R14E, W.M.  
 Crook County, Oregon

T 10731

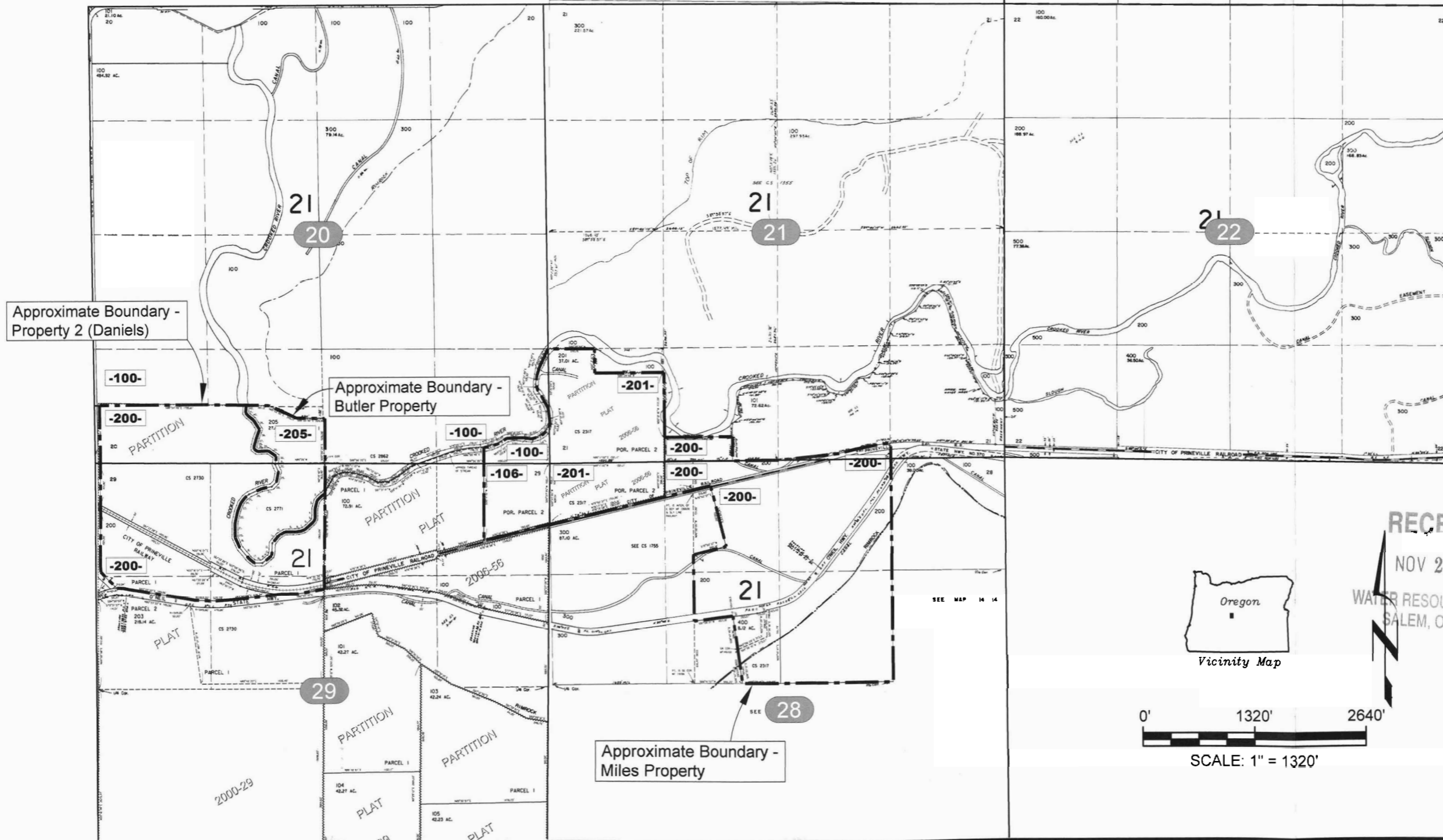

G:\1000\1047\105\Cad\Water\W1047105\_F1\_WtrRight\Tran\_2 13:42 08/25/2008 SS

Certificate C-83651 Additional POD Tax Lot Map  
 Transfer Map  
 Crook County, Oregon

DESIGNED BY  
**J. Newton**

DRAWN BY:  
**S. Schenck**

DATE:  
 June 2008

PROJECT NO.  
 1047-105

FIGURE  
 2

**NEWTON**  
**CONSULTANTS INC.**  
 Earth, Water and Rock Specialists  
 Ph: 541-504-9960 Fax: 541-504-9961