

C:\1000\1047\105\Cad\Water\W047105_F1_WtrRightTran_2 13:42 08/25/2008 SS

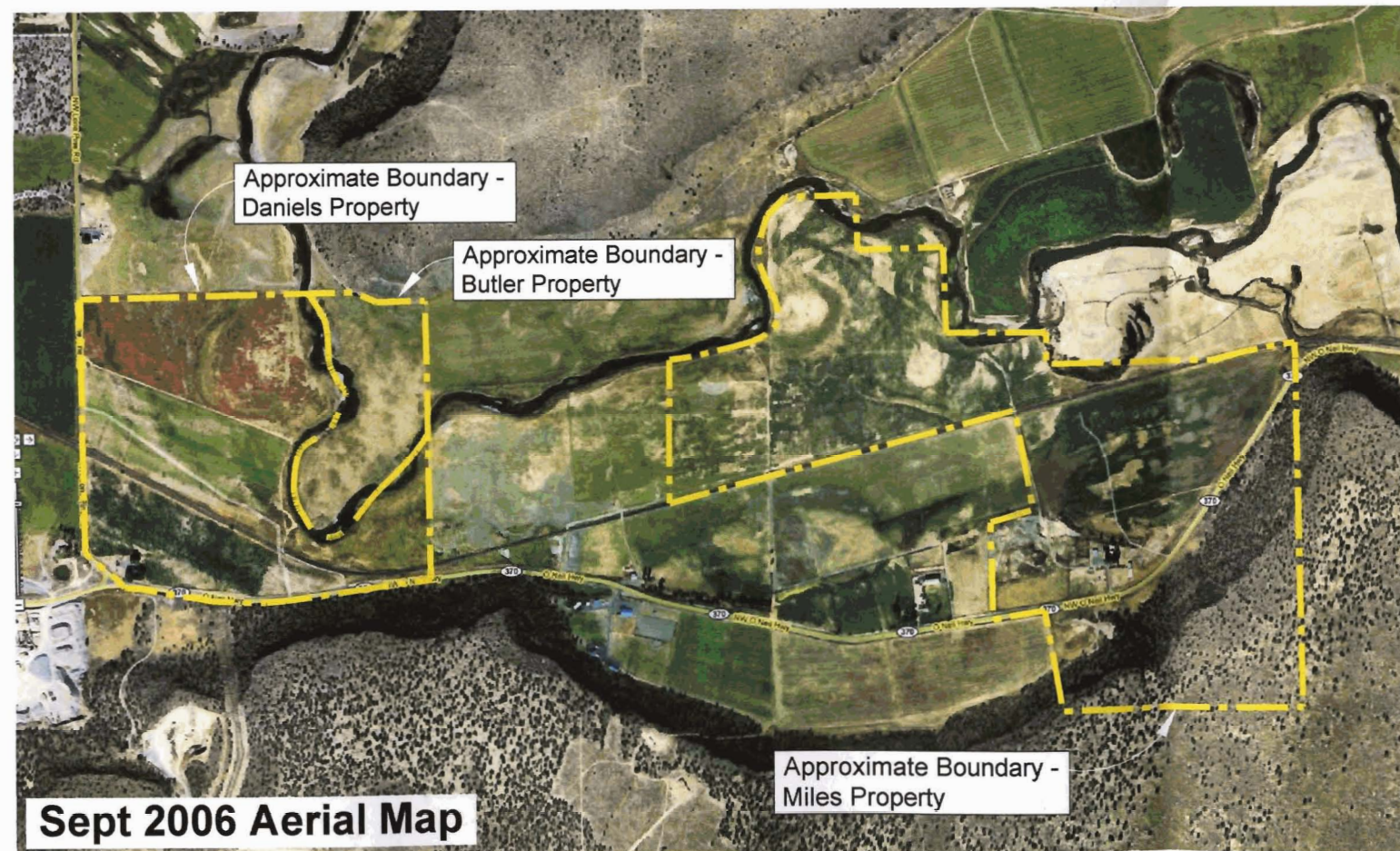
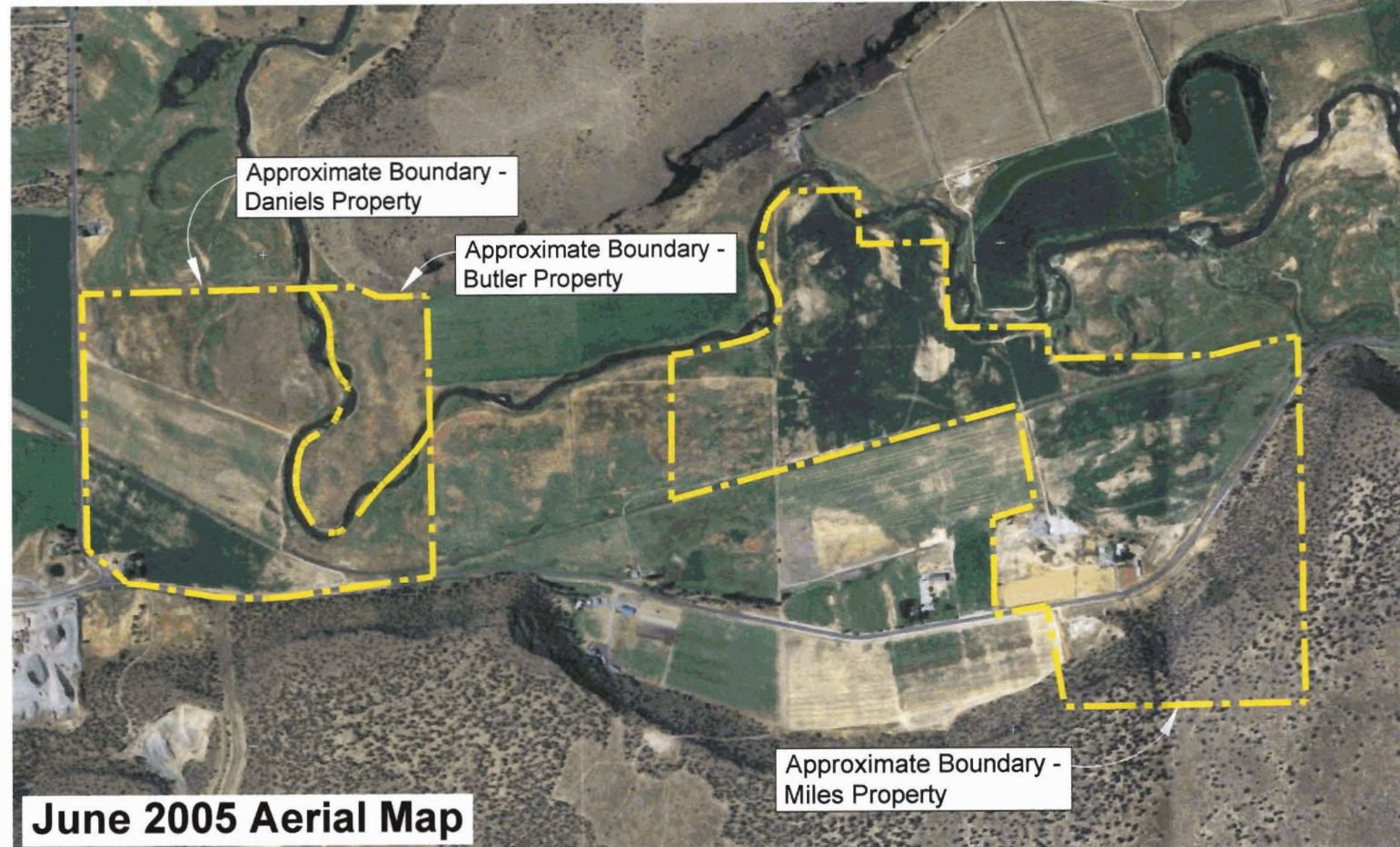

WATER TRANSFER MAP
DANIELS/MILES PROPERTY
TAX LOT 100 & 200
 Located in SW $\frac{1}{4}$ - SW $\frac{1}{4}$ of Section 20 &
 Located in SE $\frac{1}{4}$ - SW $\frac{1}{4}$ of Section 21 &
 Located in NE $\frac{1}{4}$ - NW $\frac{1}{4}$ & NW $\frac{1}{4}$ - NE $\frac{1}{4}$ of Section 28 &
 Located in NW $\frac{1}{4}$ - NW $\frac{1}{4}$ & NE $\frac{1}{4}$ - NW $\frac{1}{4}$ & SE $\frac{1}{4}$ - NW $\frac{1}{4}$ &
 SW $\frac{1}{4}$ - NW $\frac{1}{4}$ & NE $\frac{1}{4}$ - NE $\frac{1}{4}$ of Section 29
 T14S, R14E, W.M.
 Crook County, Oregon

T 10730

RECEIVED

NOV 21 2008

WATER RESOURCES DEPT
SALEM, OREGON

Vicinity Map

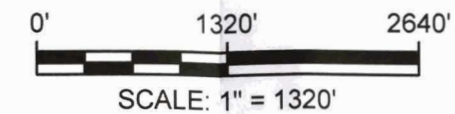

"FROM" Certificate C-81601, 83651, & 83732 - Use Map
 Transfer Map
 Crook County, Oregon

NEWTON
CONSULTANTS INC.
 Earth, Water and Rock Specialists
 Ph: 541 504-9950 Fax: 541 504-9951

DESIGNED BY: **J. Newton**

DRAWN BY: **S. Schenck**

DATE: **Oct 2008**

PROJECT NO. **1047-105**

FIGURE **1**

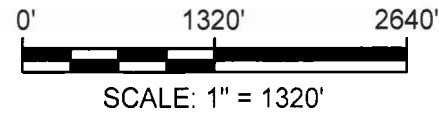

**WATER TRANSFER MAP
DANIELS/MILES PROPERTY
TAX LOT 200**

Located in SW¼ - SW¼ of Section 20 &
 Located in SE¼ - SW¼ of Section 21 &
 Located in NE¼ - NW¼ & NW¼ - NE¼ of Section 28 &
 Located in NW¼ - NW¼ & NE¼ - NW¼ & SE¼ - NW¼ &
 SW¼ - NW¼ & NE¼ - NE¼ of Section 29
 T14S, R14E, W.M.
 Crook County, Oregon

LEGEND

81601	Water Rights Certificate ID Number
"FROM" Primary Water Rights	Water Rights Type
8.0 Ac	Acres in Qtr-Qtr Section by Water Right
8.0 Ac	"FROM" Acres Involved in Transfer
83651	Water Rights Certificate ID Number
"FROM" Primary Water Rights	Water Rights Type
25.0 Ac	Acres in Qtr-Qtr Section by Water Right
25.0 Ac	"FROM" Acres Involved in Transfer
83732	Water Rights Certificate ID Number
"FROM" Primary Water Rights	Water Rights Type
11.0 Ac	Acres in Qtr-Qtr Section by Water Right
11.0 Ac	"FROM" Acres Involved in Transfer

----- Railroad Tracks
 -200- Tax Lot ID Number

NOTES

1. This map was prepared for the purpose of identifying the location of water rights only and is not intended to provide legal dimensions or locations of property ownership lines.

81601, 83651, & 83732 "FROM" Primary Rights Per Qtr-Qtr "TO" Instream Transfer

Cert #	Section	Qtr-Qtr	Acres
81601	20	SW-SW	10.0
		SE-SW	2.5
		NW-NW	38.0
		NE-NW	5.0
		SE-NW	8.0
		SW-NW	3.0
		NE-NE	0.5
83651	28	NE-NW	20.0
		NW-NE	25.0
83732	20	SW-SW	11.0
			123.0

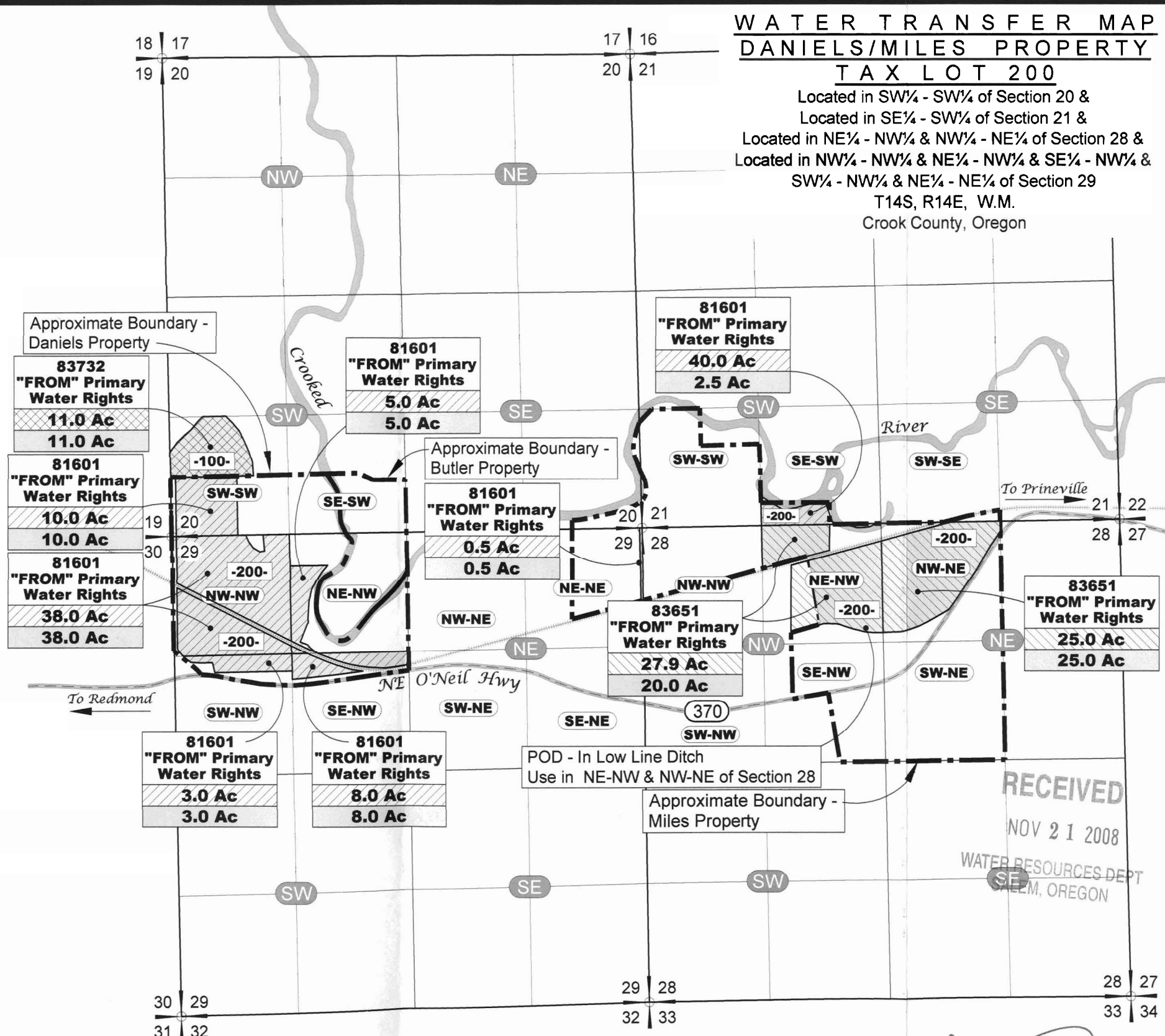

RECEIVED
 NOV 21 2008
 WATER RESOURCES DEPT
 SEAS, OREGON

Certified Water Rights Examiner
 419 WRE
 DAVID J. NEWTON
 JAN. 16, 1996
 STATE OF OREGON

"FROM" Certificate C-81601, 83651, & 83732 "TO" In-Stream Transfer Map
 Transfer Map
 Crook County, Oregon

NEWTON CONSULTANTS INC.
 Earth, Water and Rock Specialists
 Ph: 541 504-9960 Fax: 541 504-9961

DESIGNED BY: J. Newton
 DRAWN BY: S. Schenck
 DATE: June 2008
 PROJECT NO. 1047-105
 FIGURE 1

G:\1000\1047\105\Cad\Water\W1047105_F1_WtrRightTron_2 13:42 08/25/2008 SS

**WATER TRANSFER MAP
DANIELS/MILES PROPERTY
TAX LOT 100 & 200**

Located in SW¼ - SW¼ of Section 20 &
 Located in SE¼ - SW¼ of Section 21 &
 Located in NE¼ - NW¼ & NW¼ - NE¼ of Section 28 &
 Located in NW¼ - NW¼ & NE¼ - NW¼ & SE¼ - NW¼ &
 SW¼ - NW¼ & NE¼ - NE¼ of Section 29
 T14S, R14E, W.M.
 Crook County, Oregon

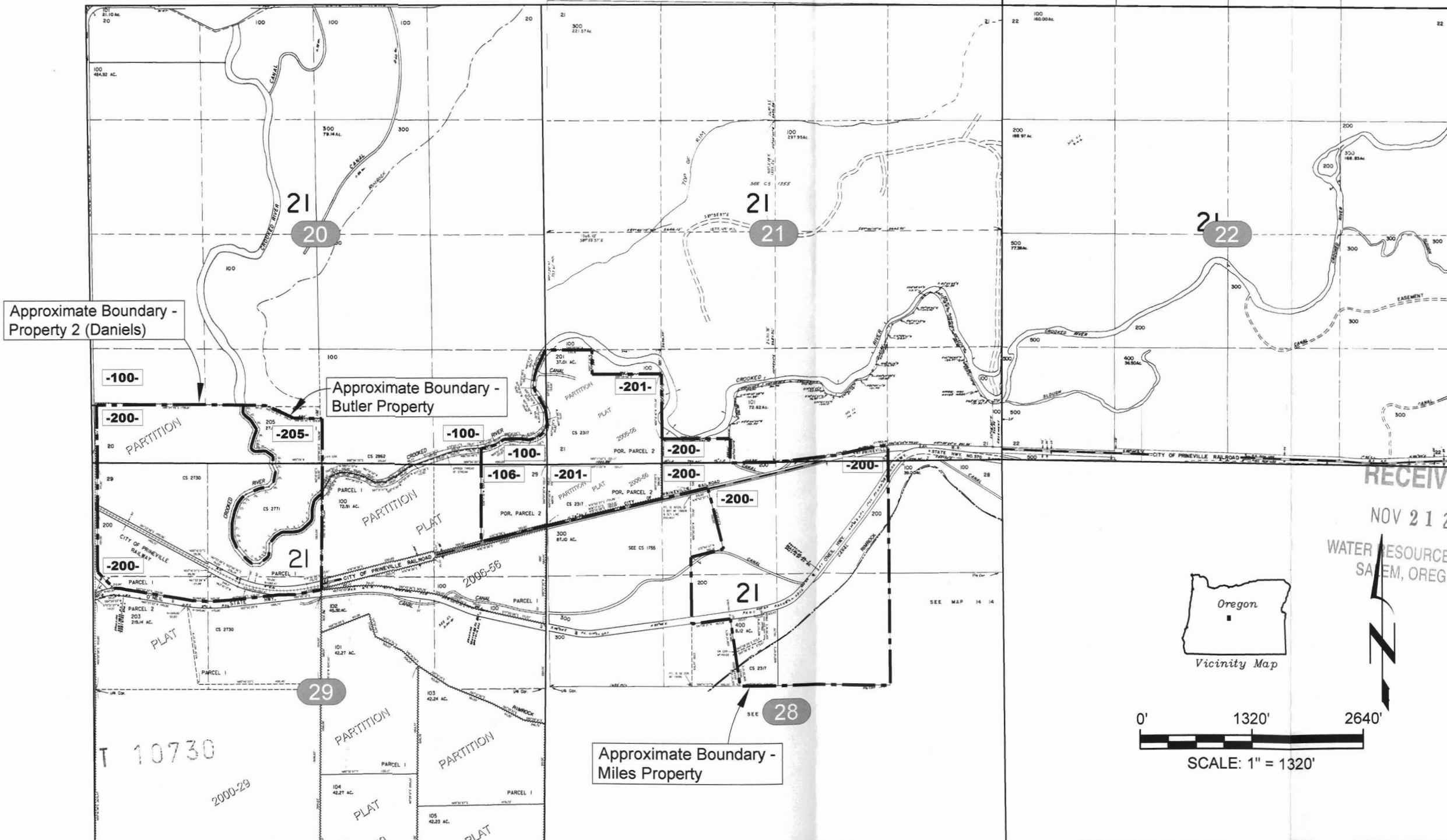

C:\1000\1047\105\Cad\Water\W1047105_F1_WtrRightTron_2 13:42 08/25/2008 SS

"FROM" Certificate C-81601, 83651, & 83732 - Tax Lot Map
 Transfer Map
 Crook County, Oregon

RECEIVED
 NOV 21 2008
 WATER RESOURCES DEPT
 SALEM, OREGON

NEWTON CONSULTANTS INC.
 Earth, Water and Rock Specialists
 Ph: 541 504-9960 Fax: 541 504-9961

DESIGNED BY: **J. Newton**

DRAWN BY: **S. Schenck**

DATE: **June 2008**

PROJECT NO. **1047-105**

FIGURE **1**