

RECEIVED
 NOV 21 2008
 WATER RESOURCES DEPT
 SALEM, OREGON

LEGEND

- 80795 "FROM" Supplemental Water Rights Certificate ID Number
- Water Rights Type
- Acres in Qtr-Qtr Section by Water Right
- "FROM" Acres Involved in Transfer

- Railroad Tracks
- 200- Tax Lot ID Number

NOTES

1. This map was prepared for the purpose of identifying the location of water rights only and is not intended to provide legal dimensions or locations of property ownership lines.

80795 "FROM" (Daniels)

Supplemental Rights Per Qtr-Qtr

Section	Qtr-Qtr	Acres
20	SW-SW	7.2
29	NW-NW	32.4
29	NE-NW	3.7
29	SE-NW	3.3
29	SW-NW	3.0
		49.6

80795 "FROM" (Miles)

Supplemental Rights Per Qtr-Qtr

Section	Qtr-Qtr	Acres
28	NE-NW	12.6
28	NW-NE	23.2
		35.8

10734

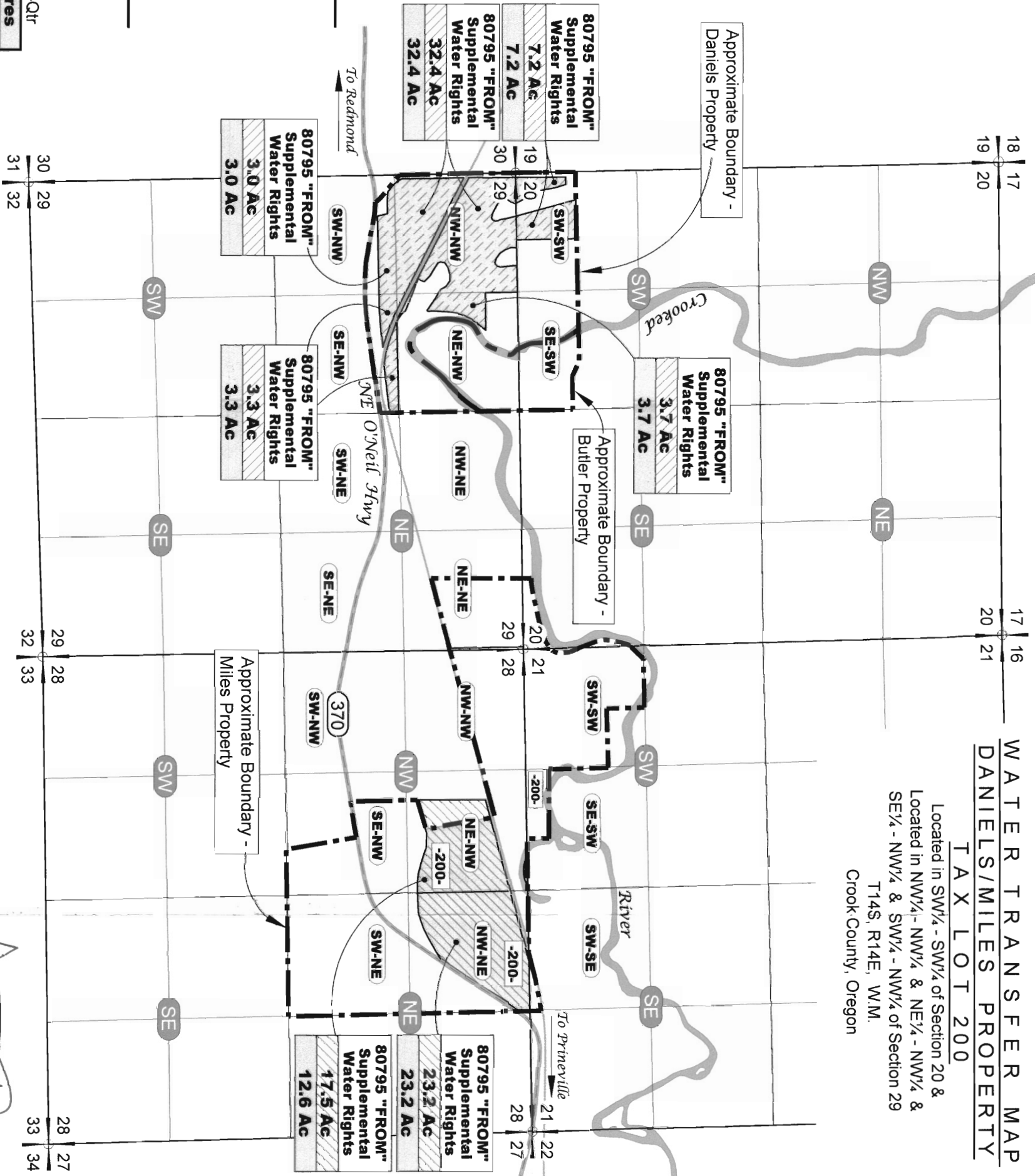

WATER TRANSFER MAP
DANIELS/MILES PROPERTY
TAX LOT 200
 Located in SW¹/₄ - SW¹/₄ of Section 20 &
 Located in NW¹/₄ - NW¹/₄ & NE¹/₄ - NW¹/₄ &
 SE¹/₄ - NW¹/₄ & SW¹/₄ - NW¹/₄ of Section 29
 T14S, R14E, W.M.
 Crook County, Oregon

CELESTIAL RIGHTS ENGINEERS
 415 WRE
 DAVID J. NEWTON
 JUN 15, 1995
 STATE OF OREGON

NEWTON CONSULTANTS INC.
 Earth, Water and Rock Specialists
 Ph: 541 504-9960 Fax: 541 504-9961

Certificate C-80795 Supplemental Rights "FROM" Map
Transfer Map
Crook County, Oregon

DESIGNED BY: J. Newton	DRAWN BY: S. Schenck	DATE: June 2008	PROJECT NO. 1047-105	FIGURE 1
------------------------	----------------------	-----------------	----------------------	----------

NOTES

1. This map was prepared for the purpose of identifying the location of water rights only and is not intended to provide legal dimensions or locations of property ownership lines.
2. Supplemental Water Rights from 80795 are being transferred to cover Primary Irrigation areas irrigated under Certificate 22454.

Supplemental Rights Per Qtr-Qtr

Section	Qtr-Qtr	Acres
15	SW-SE	34.2
15	SE-SW	15.4
15	SE-SE	35.8
		85.4

From Daniels (49.6 Ac)
From Miles

WATER TRANSFER MAP
BUTLER PROPERTY
TAX LOT 100
Located in SE $\frac{1}{4}$ - SW $\frac{1}{4}$ & SW $\frac{1}{4}$ - SE $\frac{1}{4}$ & SE $\frac{1}{4}$ - SE $\frac{1}{4}$
of Section 15, T14S, R14E, W.M. ~ Crook County, Oregon

80795 Supplemental
Water Rights Covering 22454

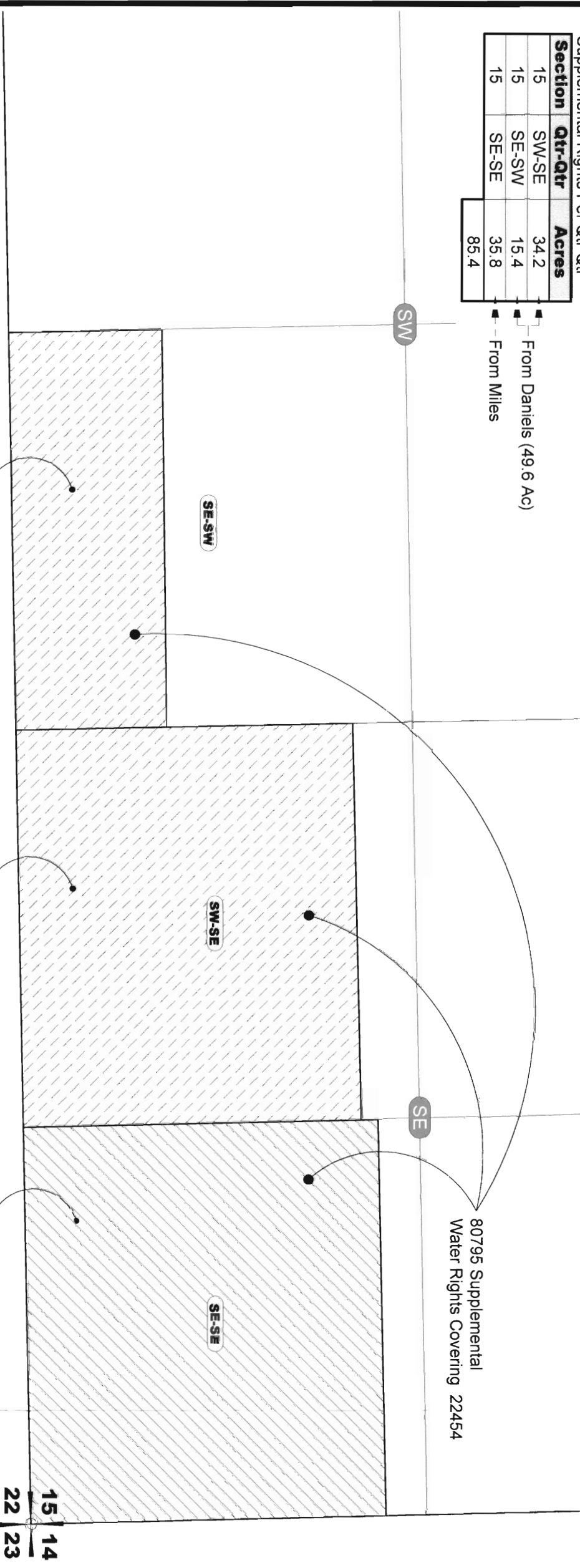

80795 "TO" Supplemental Water Rights
from SW-SW-Sec 20 & NW 1/4 of Sec 29
15.4 Ac

80795 "TO" Supplemental Water Rights
from SW-SW-Sec 20 & NW 1/4 of Sec 29
34.2 Ac

80795 "TO" Supplemental Water Rights
from Sec 28 NE-NW & NW-NE
35.8 Ac

15 | 14
22 | 23

RECEIVED

NOV 21 2008

WATER RESOURCES DEPT
SALEM, OREGON

T 10754



0' 400' 800'
SCALE: 1" = 400'

Certified Water Rights Examination
DAVID J. NEWTON
JAN 16, 1996
418 WIRE

Certificate C- 80795 Supplemental "TO" Map
Transfer Map
Crook County, Oregon

NEWTON CONSULTANTS INC.
Earth, Water and Rock Specialists
Ph: 541 504-9960 Fax: 541 504-9961

DESIGNED BY: D. Newton

DRAWN BY: S. Schenck

DATE: June 2008

PROJECT NO: 1047-105

FIGURE 2

WATER TRANSFER MAP
DANIELS/MILES PROPERTY
TAX LOT 100 & 200
 Located in SW¼ - SW¼ of Section 20 &
 Located in SE¼ - SW¼ of Section 20 &
 Located in NE¼ - NW¼ & SW¼ - NW¼ of Section 29
 T14S, R14E, W.M.
 Crook County, Oregon

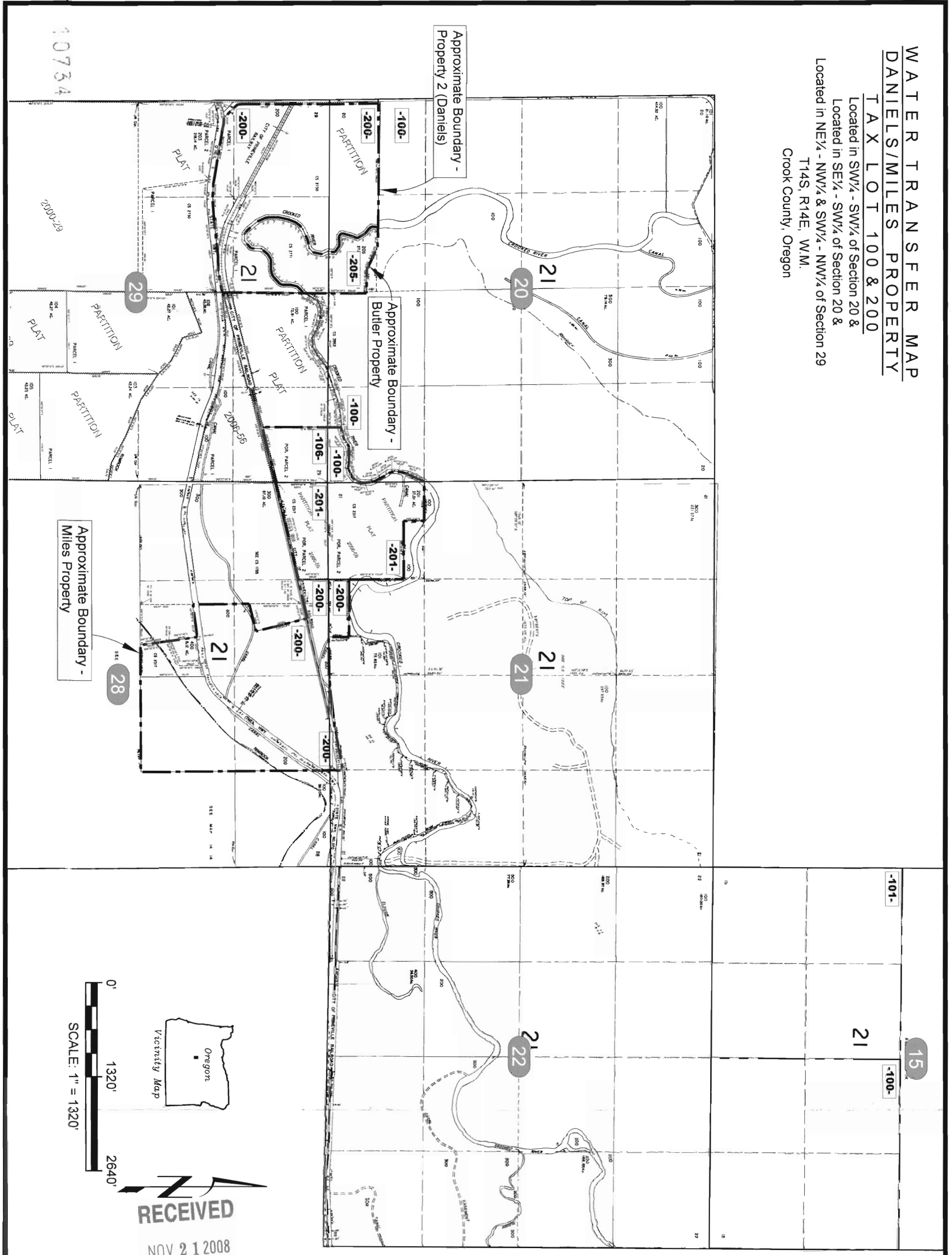

0' 1320' 2640'

SCALE: 1" = 1320'

Vicinity Map

Oregon

RECEIVED

NOV 21 2008

WATER RESOURCES DEPT
 SALEM, OREGON

<p>NEWTON CONSULTANTS INC. Earth, Water and Rock Specialists Ph 541 504-9960 Fax: 541 504-9961</p>		Certificate C-80795 Supplemental Rights - Tax Lot Map Transfer Map Crook County, Oregon		
DESIGNED BY:	DRAWN BY:	DATE:	PROJECT NO.	FIGURE
J. Newton	S. Schenck	June 2008	1047-105	3