

MAP TO ACCOMPANY APPLICATION  
TO CHANGE PLACE OF USE

LOCATED IN THE SW1/4 OF SECTION 7  
AND IN THE W1/2 OF SECTION 18  
TOWNSHIP 39 SOUTH, RANGE 18 EAST, W.M.,  
LAKE COUNTY, OREGON

FOR: DAN AND NINA MICKE

**RECEIVED**

OCT 02 2003

WATER RESOURCES DEPT.  
SALEM, OREGON



LEGEND

- FOUND LAND SURVEY MONUMENT AS NOTED.
- POINT OF DIVERSION— LaSIEUR CREEK LOCATED IN THE SE1/4SW1/4 OF SECTION 7, T39S, R18E, W.M. AND LOCATED 554 FEET NORTH AND 1679 FEET EAST FROM THE SW CORNER OF SECTION 7.
- ⊙ POINT OF DIVERSION— FISH LAKE CREEK LOCATED IN THE SE1/4SW1/4 OF SECTION 7, T39S, R18E, W.M. AND LOCATED 429 FEET NORTH AND 2544 FEET EAST FROM THE SW CORNER OF SECTION 7.

\*-\* EXISTING FENCE

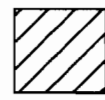
HATCH LEGEND

 104.15 ACRES AS PER CERTIFICATE NO. 5182 TO REMAIN IN PLACE.

 8.25 ACRES AS PER CERTIFICATE NO. 5182 TO BE TRANSFERRED TO: 

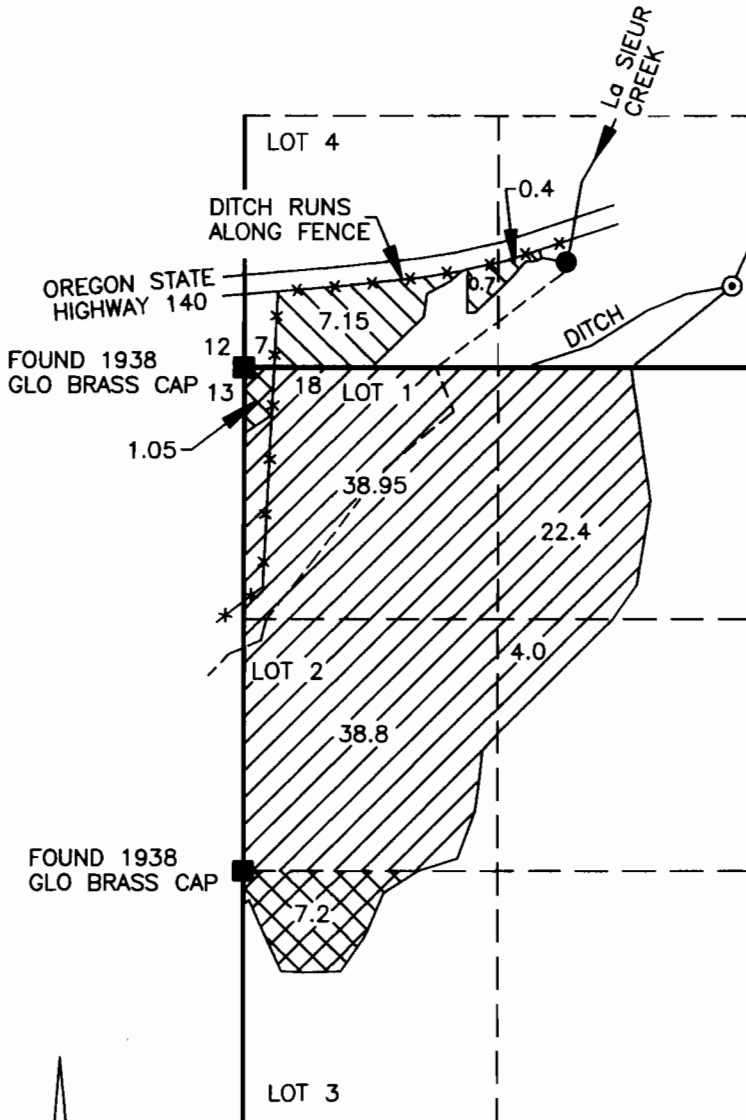

FOUND 1938  
GLO BRASS CAP

FOUND 1938  
GLO BRASS CAP



SCALE 1"=1000'

CERTIFIED WATER RIGHTS EXAMINER  
#47698WRE  
*Rodney F. Callaghan*  
RODNEY F. CALLAGHAN  
MAY 21, 2001  
STATE OF OREGON

THIS MAP IS FOR THE PURPOSE OF  
LOCATING A WATER RIGHT ONLY AND  
HAS NO INTENT TO PROVIDE LEGAL  
DIMENSIONS OR THE LOCATION OF  
PROPERTY LINES.

PREPARED FOR: DAN AND NINA MICKE  
87554 HIGHWAY 140 WEST  
LAKEVIEW, OR 97630

PREPARED BY:

**CLS** CALLAGHAN LAND SURVEYING  
427 SOUTH H STREET  
LAKEVIEW, OR 97630  
(541) 947-5841

DATE: 9/22/2003 DRAWING: 200351

T9588