

DESCHUTES COUNTY SEC.10 T16S R12E

SCALE - 1" = 400'



SE 1/4 OF THE SE 1/4

RECEIVED

NOV 28 2008

WATER RESOURCES DEPT
SALEM, OREGON

DISTRICT INTERNAL
NOTICE #: T-2008-041

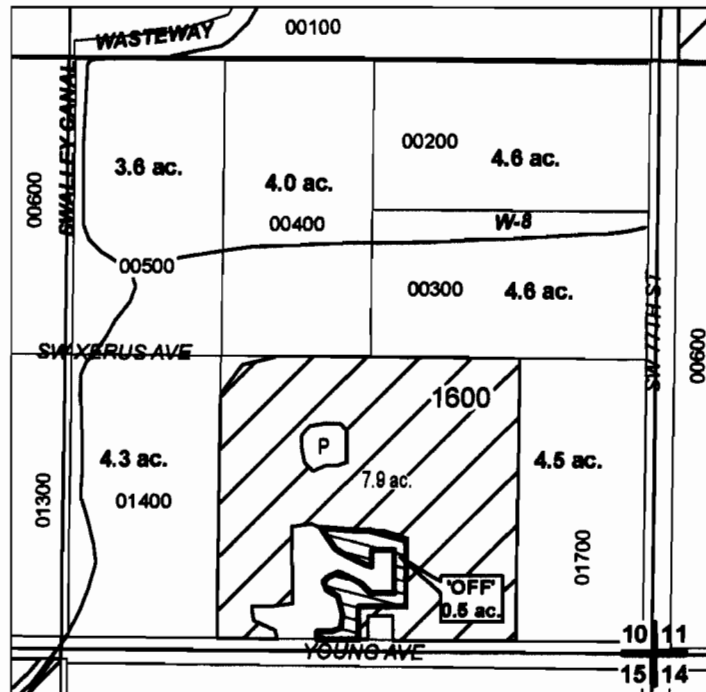

	EXISTING WATER RIGHTS
	OFF LANDS
	PARCELS W/ WATER RIGHTS

"OFF" MAP



APPLICATION FOR WATER RIGHTS TRANSFER

GARY W. BRIAN/ COID

TAXLOT #: 1600

0.5 ACRES

DATE: 11-08-08

FILE: E:\TRANSFER\WR\TRANS08\BRIAN

T 10740

DESCHUTES COUNTY SEC.14 T16S R12E

SCALE - 1" = 400'



SW 1/4 OF THE SE 1/4

DISTRICT INTERNAL
NOTICE #: T-2008-041

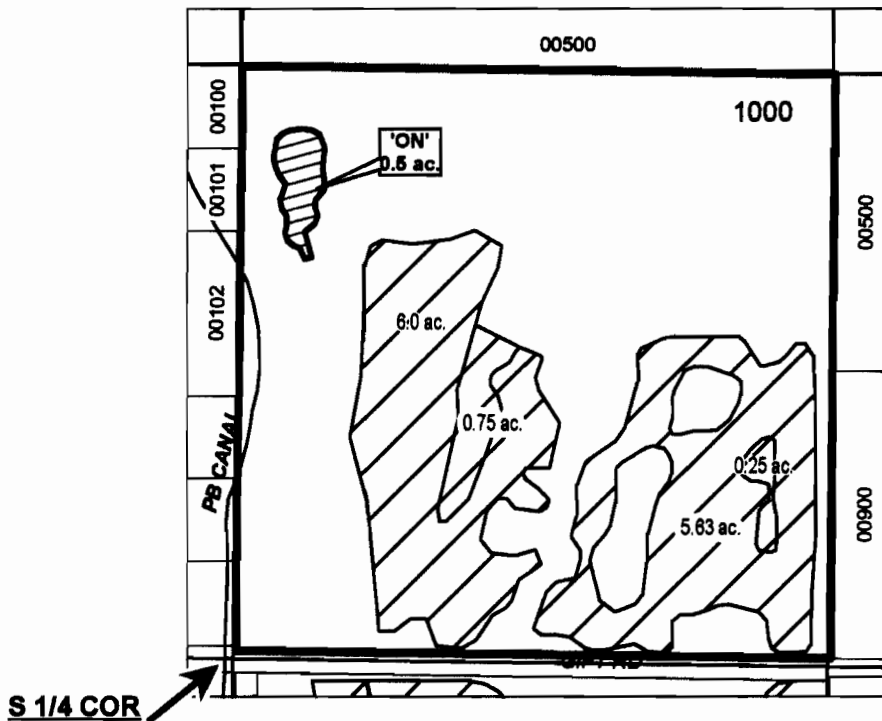

RECEIVED
NOV 28 2008
WATER RESOURCES DEPT
SALEM, OREGON

"ON" MAP

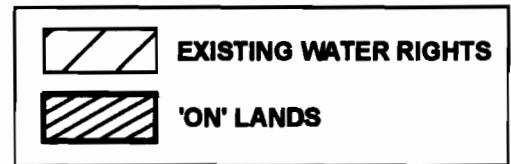

APPLICATION FOR WATER RIGHTS TRANSFER

GARY W. BRIAN / COID

TAXLOT #: 1000

0.5 ACRES

DATE: 11-06-08

FILE: E:\TRANSFER\WRTRANS08\COID_161214_1000

T 10740