

JEFFERSON COUNTY SEC.32, 33 T13S R13E

RECEIVED

SCALE - 1" = 400'

NOV 28 2008



WATER RESOURCES DEPT
SALEM, OREGON

SE 1/4 OF THE SE 1/4 (SEC. 32) ; W 1/2 OF THE SW 1/4 (SEC. 33)

	EXISTING WATER RIGHTS
	OFF LANDS
	ON LANDS

1/4 COR

"OFF / ON" MAP
MAP 1 OF 2

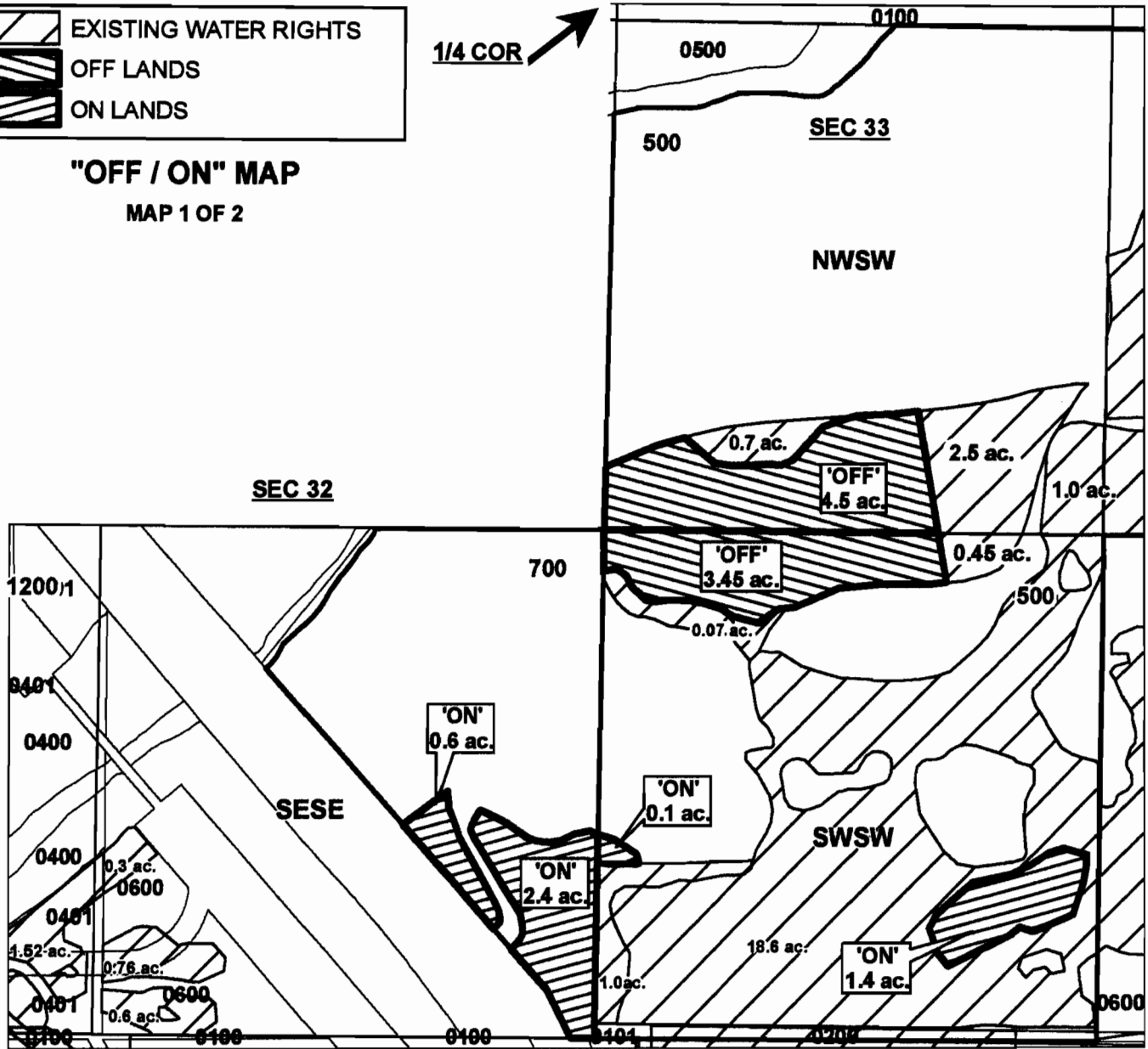

CENTRAL OREGON



IRRIGATION DISTRICT

APPLICATION FOR WATER RIGHTS TRANSFER

SONDRA D. BRADEN, TRUSTEE OF THE SURVIVOR'S TRUST AND
TRUSTEE OF THE BRADEN FAMILY TRUST/SONDRA D. BRADEN,
TRUSTEE OF THE SURVIVOR'S TRUST AND TRUSTEE
OF THE BRADEN FAMILY TRUST; CITIZEN'S TITLE & TRUST

TAXLOT #: 101, 200, 500, 700

7.95 ACRES

DATE: 08-27-08

FILE: E:\TRANSFER\WRTRANS08\BRADEN1

DESCHUTES COUNTY
SEC.14 T15S R12E

RECEIVED

SCALE - 1" = 400'

NOV 28 2008

WATER RESOURCES DEPT
SALEM, OREGON



NE 1/4 OF THE SE 1/4

DISTRICT INTERNAL
NOTICE #: T-2008-032

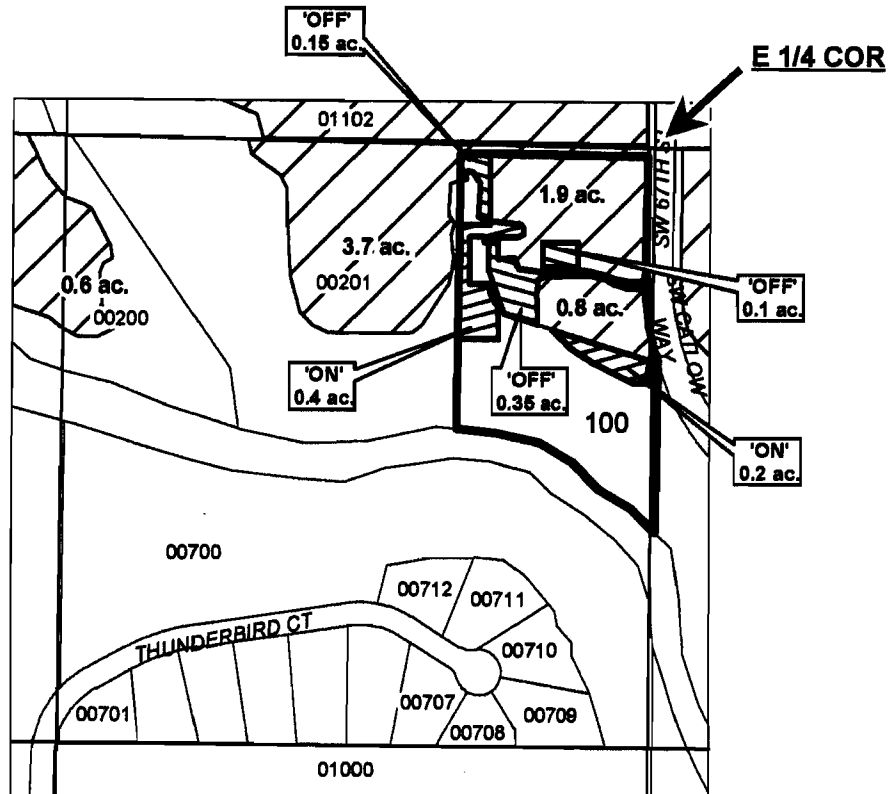

"OFF / ON" MAP



APPLICATION FOR WATER RIGHTS TRANSFER
THOMAS W. & CYNTHIA W. BELL / THOMAS W. & CYNTHIA W. BELL

TAXLOT #: 100

0.6 ACRES

DATE: 09-23-08

FILE: E:\TRANSFER\WR\TRANS08\BELL

T 10742

DESCHUTES COUNTY SEC.09 T15S R13E

SCALE - 1" = 400'



SE 1/4 OF THE NE 1/4

RECEIVED

NOV 28 2008

WATER RESOURCES DEPT
SALEM, OREGON

DISTRICT INTERNAL
NOTICE #: T-2008-027

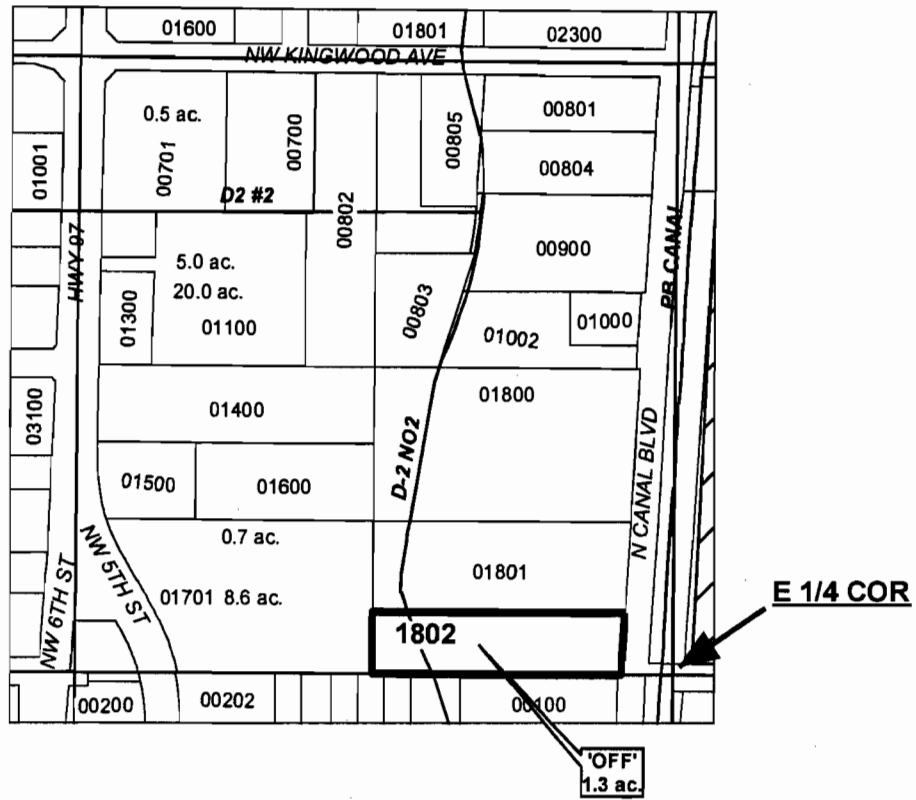

T 10742

"OFF" MAP



APPLICATION FOR WATER RIGHTS TRANSFER
FRANK & SHELBY CENIGA / FRANK & SHELBY CENIGA

TAXLOT #: 1802

1.3 ACRES

DATE: 08-27-08

FILE: E:\TRANSFER\WRTRANS08\CENIGA_OFF

**CROOK COUNTY
SEC.24 T15S R14E**

SCALE - 1" = 400'



SE 1/4 OF THE SE 1/4

RECEIVED

NOV 28 2008

WATER RESOURCES DEPT
SALEM, OREGON

DISTRICT INTERNAL
NOTICE #: T-2008-031

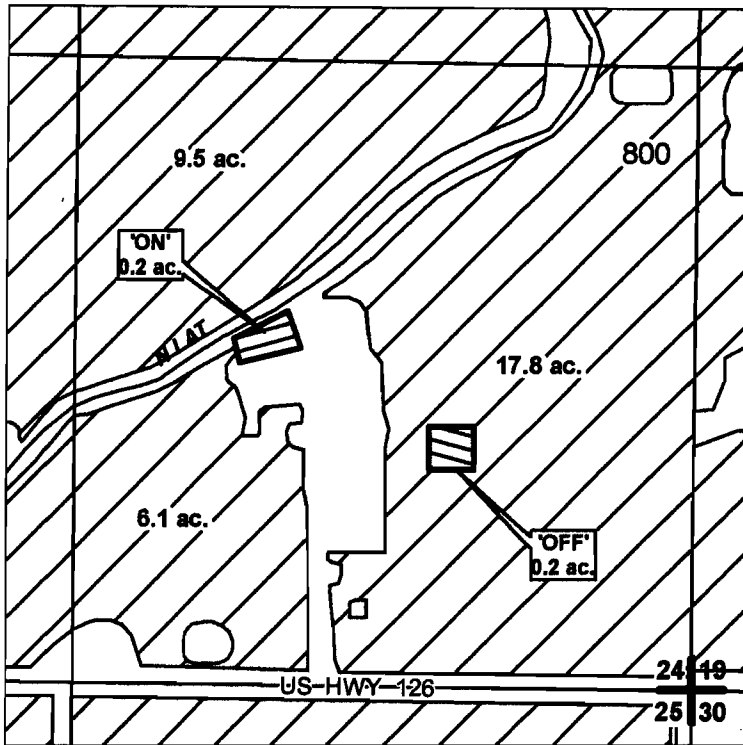

"OFF / ON" MAP

	EXISTING WATER RIGHTS
	OFF LANDS
	ON LANDS



APPLICATION FOR WATER RIGHTS TRANSFER

**RAYMOND M. & CLAUDIA A. MALOTT /
RAYMOND M. & CLAUDIA A. MALOTT**

TAXLOT #: 800

0.2 ACRES

T 10742

DESCHUTES COUNTY SEC.21 T17S R13E

RECEIVED

SCALE - 1" = 400'

NOV 28 2008



WATER RESOURCES DEPT
SALEM, OREGON

NE 1/4 OF THE SW 1/4

DISTRICT INTERNAL
NOTICE #: T-2008-023

C 1/4 COR

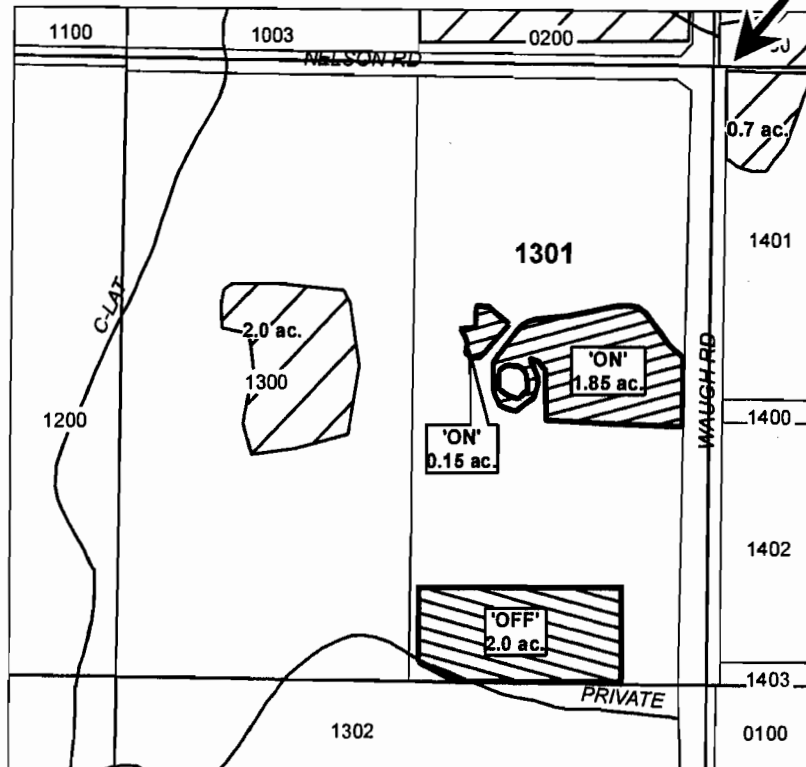

"OFF" / "ON" MAP

	EXISTING WATER RIGHTS
	OFF LANDS
	ON LANDS



APPLICATION FOR WATER RIGHTS TRANSFER

BENJAMIN J. & LAURIE K. NOLAN / BENJAMIN J. & LAURIE K. NOLAN

TAXLOT #: 1301

T 10742

2.0 ACRES

DATE: 07-28-08

FILE: E:\TRANSFER\WR\TRANS08\NOLAN

DESCHUTES COUNTY SEC.30 T17S R13E

RECEIVED

SCALE - 1" = 400'

NOV 28 2008

WATER RESOURCES DEPT
SALEM, OREGON



NW 1/4 OF THE SW 1/4

DISTRICT INTERNAL
NOTICE #: T-2008-021

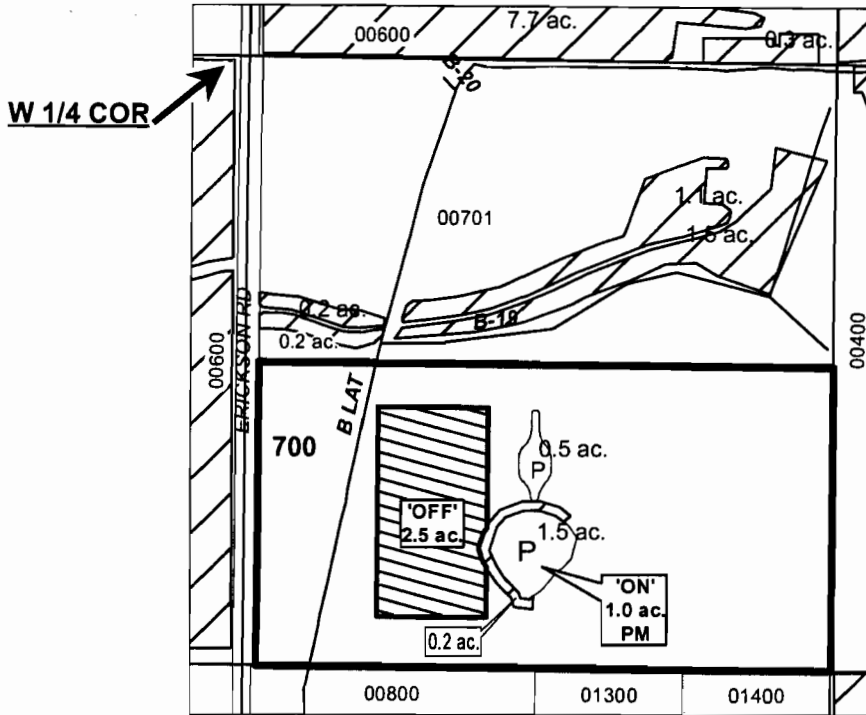

"OFF" / "ON" MAP

	EXISTING WATER RIGHTS
	OFF LANDS
	PONDS W/ WATER RIGHTS



APPLICATION FOR WATER RIGHTS TRANSFER
 SCOTT FAMILY REVOCABLE TRUST / CHARLES W. & JENAY G. BREWER (2.5 AC.)
 COID / SCOTT FAMILY REVOCABLE TRUST (1.0 AC PM)
 TAXLOT #:701

2.5 ACRES (OFF)
 1.0 ACRES (ON PM)

DATE: 07-29-08

1 10742

FILE: E:\TRANSFER\WRTRANS08\SCOTT

DESCHUTES COUNTY SEC.10 T18S R12E

SCALE - 1" = 400'



NW 1/4 OF THE NE 1/4

RECEIVED

NOV 28 2008

WATER RESOURCES DEPT
SALEM, OREGON

DISTRICT INTERNAL
NOTICE #: T-2008-021

N 1/4 COR

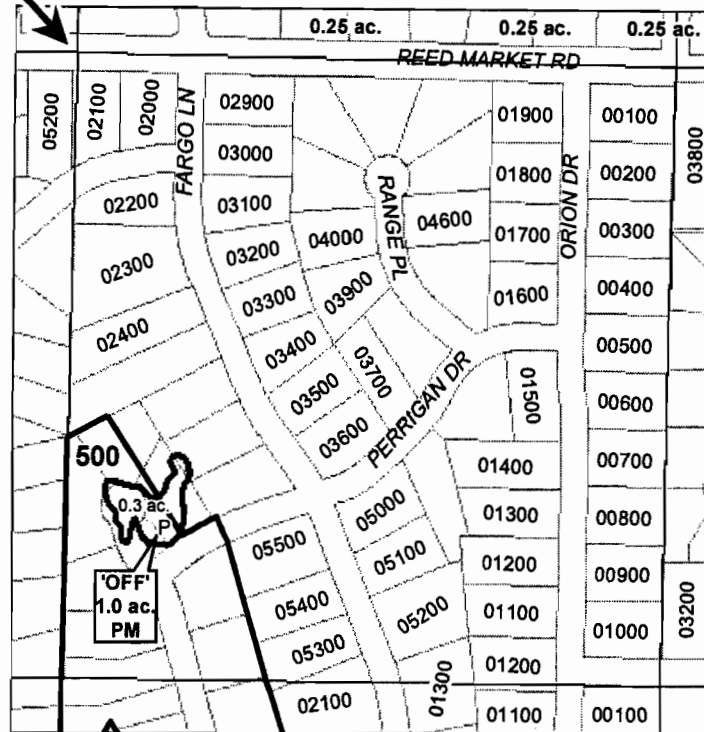

ac. PARCELS W/ WATER RIGHTS

ac.
PM 'OFF' POND RIGHTS

P
ac. PONDS W/ WATER RIGHTS

"OFF" MAP



APPLICATION FOR WATER RIGHTS TRANSFER

COID / SCOTT FAMILY REVOCABLE TRUST

TAXLOT #: 500

1.0 ACRES

DATE: 07-29-08

T 10742

FILE E:\TRANSFER\WRTRANS08\COID_181210_500

DESCHUTES COUNTY
SEC.07 T18S R14E

SCALE - 1" = 400'



NE 1/4 OF THE NE 1/4; SE 1/4 OF THE NE 1/4

RECEIVED

NOV 28 2008

WATER RESOURCES DEPT
SALEM, OREGON

DISTRIC INTERNAL
NOTICE #: T-2008-024

	EXISTING WATER RIGHTS
	OFF LANDS
	ON LANDS

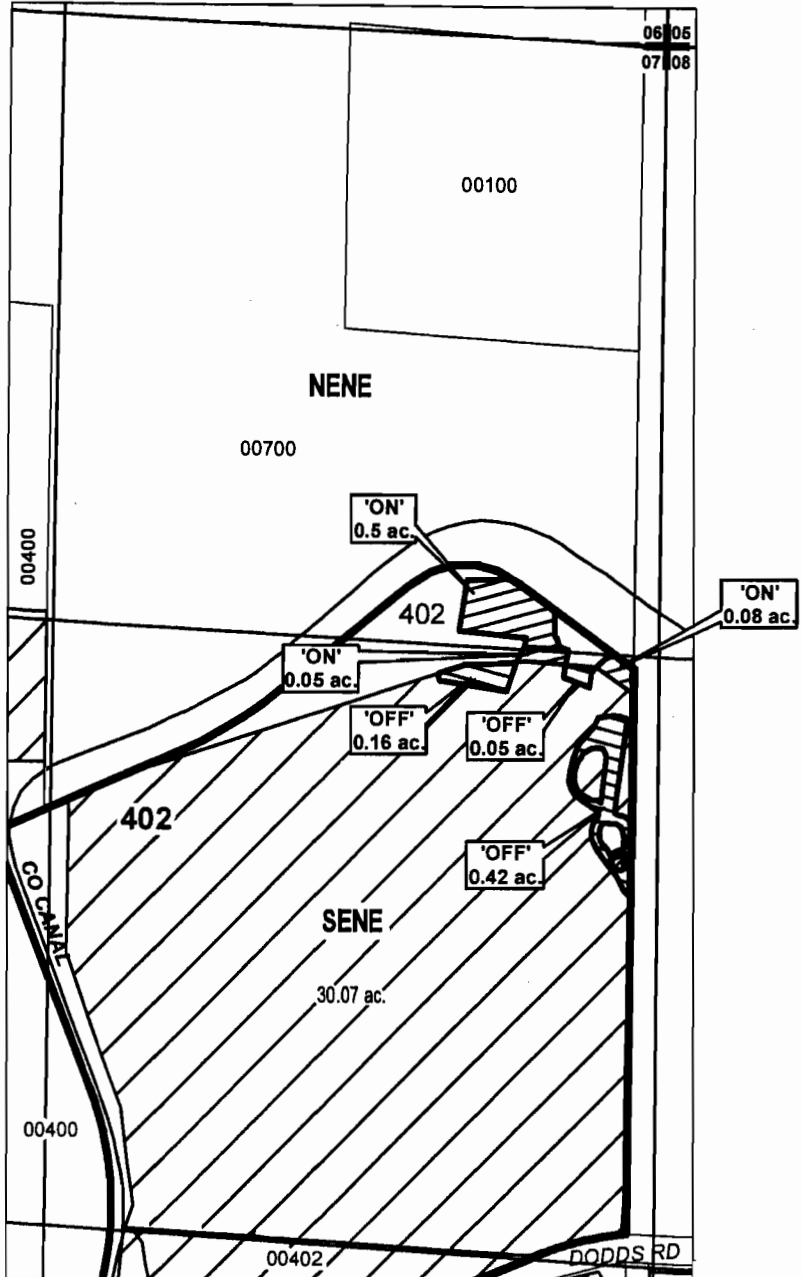

"OFF / ON" MAP



APPLICATION FOR WATER RIGHTS TRANSFER

MARTIN S. & THERESA I. DENHAM / MARTIN S. & THERESA I. DENHAM

TAXLOT #: 402

DATE: 08-12-08

0.63 ACRES

T 10742

FILE: E:\TRANSFER\WRTRANS08\DENHAM

JEFFERSON COUNTY SEC.32, 33 T13S R13E

RECEIVED

NOV 28 2008

WATER RESOURCES DEPT
SALEM, OREGON

SCALE - 1" = 400'



SE 1/4 OF THE SE 1/4 (SEC. 32) ; W 1/2 OF THE SW 1/4 (SEC. 33)

	EXISTING WATER RIGHTS
	OFF LANDS
	ON LANDS

1/4 COR

"OFF / ON" MAP
MAP 1 OF 2

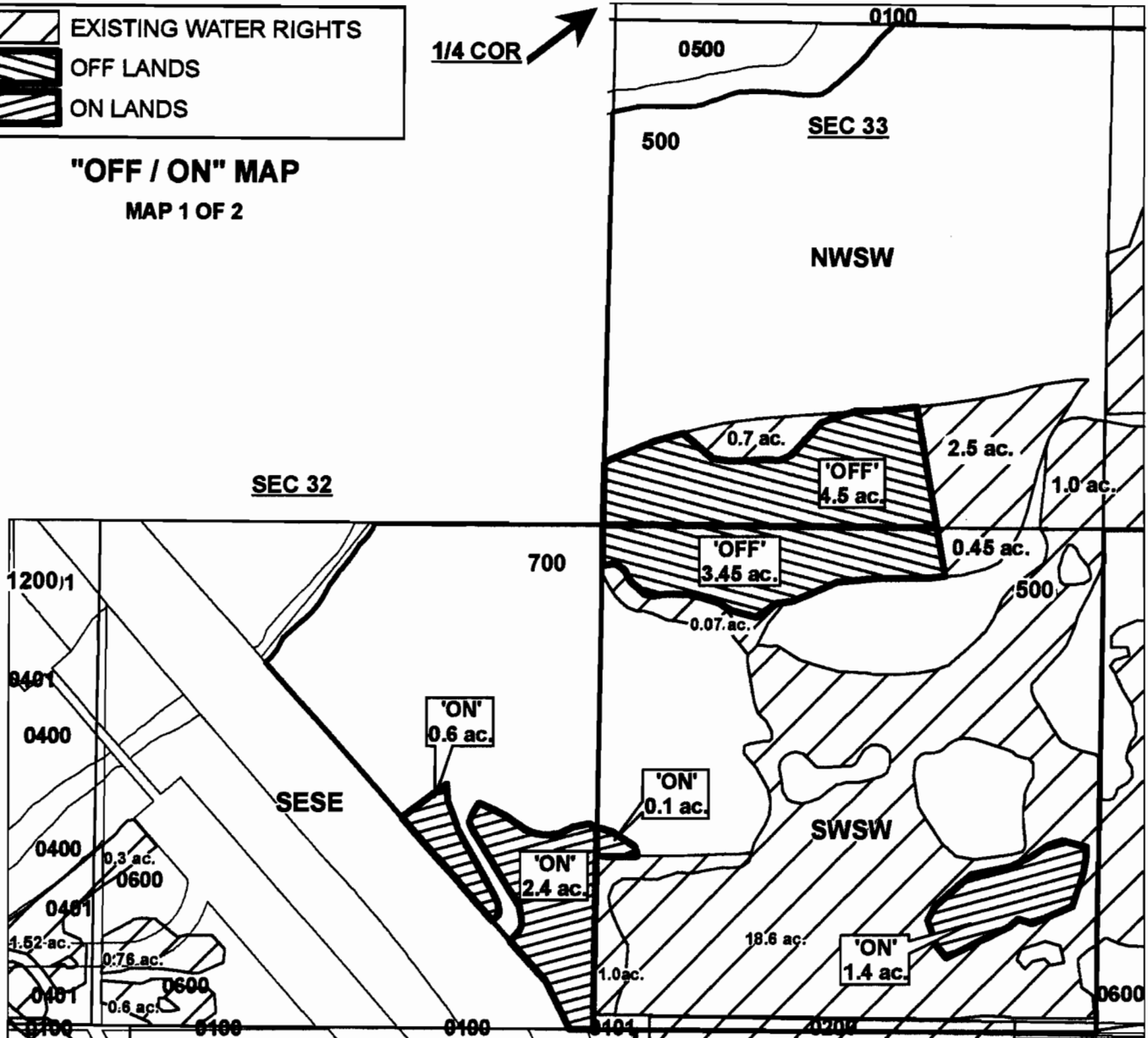

CENTRAL OREGON



IRRIGATION DISTRICT

APPLICATION FOR WATER RIGHTS TRANSFER

SONDRA D. BRADEN, TRUSTEE OF THE SURVIVIOR'S TRUST AND
TRUSTEE OF THE BRADEN FAMILY TRUST/SONDRA D. BRADEN,
TRUSTEE OF THE SURVIVIOR'S TRUST AND TRUSTEE
OF THE BRADEN FAMILY TRUST; CITIZEN'S TITLE & TRUST

TAXLOT #: 101, 200, 500, 700

7.95 ACRES

DATE: 08-27-08

FILE: E:\TRANSFER\WR\TRANS08\BRADEN1

DESCHUTES COUNTY SEC.14 T15S R12E

RECEIVED

SCALE - 1" = 400'

NOV 28 2008



WATER RESOURCES DEPT
SALEM, OREGON

NE 1/4 OF THE SE 1/4

DISTRICT INTERNAL
NOTICE #: T-2008-032

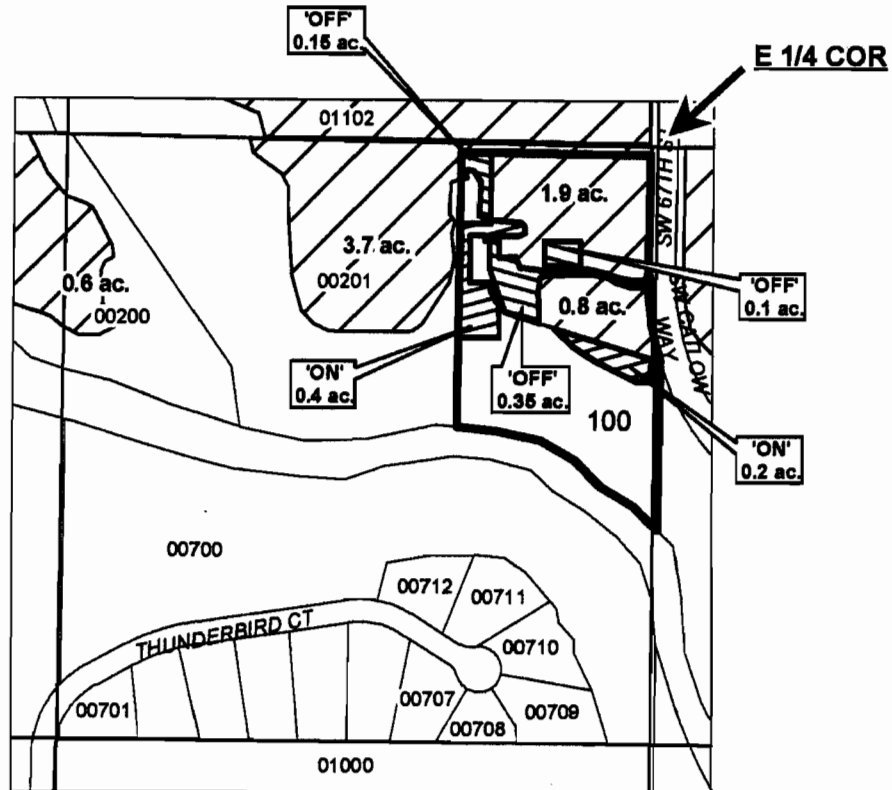

"OFF / ON" MAP

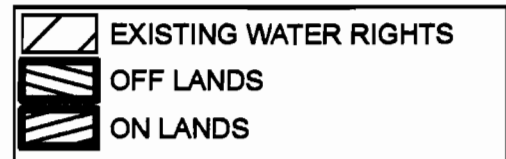

APPLICATION FOR WATER RIGHTS TRANSFER
THOMAS W. & CYNTHIA W. BELL / THOMAS W. & CYNTHIA W. BELL

TAXLOT #: 100

0.6 ACRES

DATE: 09-23-08

FILE: E:\TRANSFER\WR\TRANS08\BELL

T 10742

DESCHUTES COUNTY SEC.04, 05 T14S R13E

RECEIVED

SCALE - 1" = 400'

NOV 28 2008

WATER RESOURCES DEPT
SALEM, OREGON



NW 1/4 OF THE NW 1/4 (SEC. 04) ; NE 1/4 OF THE NE 1/4 (SEC. 05)

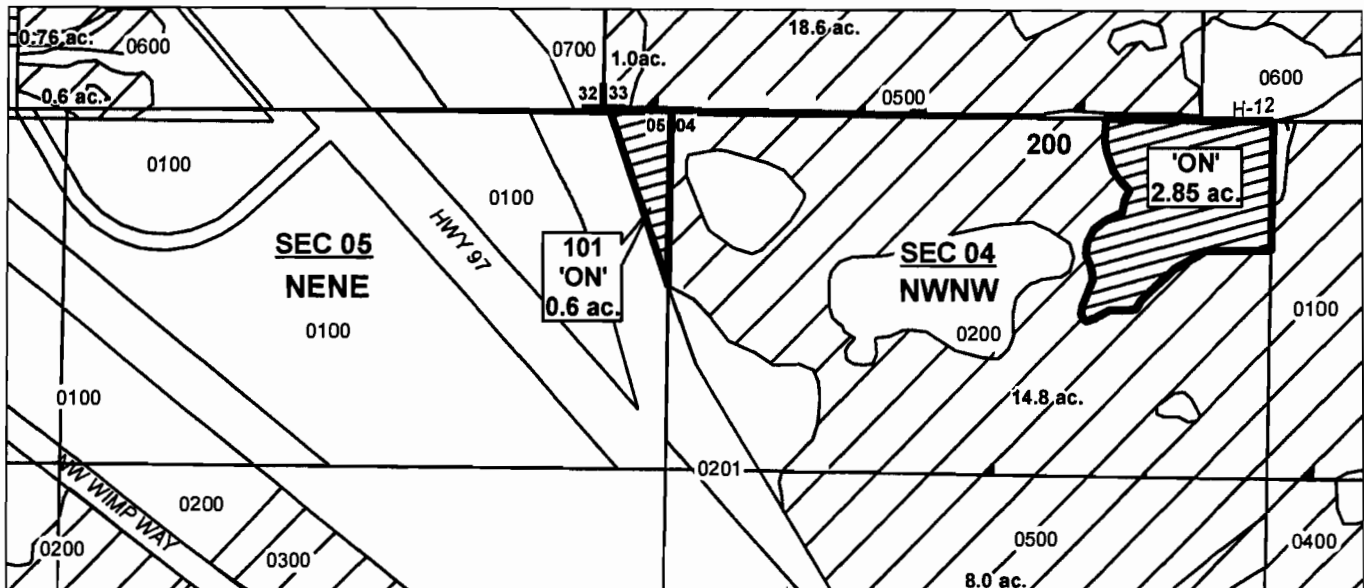

"ON" MAP
MAP 2 OF 2

	EXISTING WATER RIGHTS
	'ON' LANDS

CENTRAL OREGON



IRRIGATION DISTRICT

APPLICATION FOR WATER RIGHTS TRANSFER

SONDRA D. BRADEN, TRUSTEE OF THE SURVIVIOR'S TRUST AND
TRUSTEE OF THE BRADEN FAMILY TRUST/SONDRA D. BRADEN,
TRUSTEE OF THE SURVIVIOR'S TRUST AND TRUSTEE
OF THE BRADEN FAMILY TRUST: CITIZEN'S TITLE & TRUST

TAXLOT #: 101, 200, 500, 700

10742

7.95 ACRES

DATE: 08-27-08

FILE: E:\TRANSFER\WRTRANS08\BRADEN1

DESCHUTES COUNTY
SEC.14 T15S R14E

RECEIVED

SCALE - 1" = 400'

NOV 28 2008





WATER RESOURCES DEPT
SALEM, OREGON

SE 1/4 OF THE NW 1/4

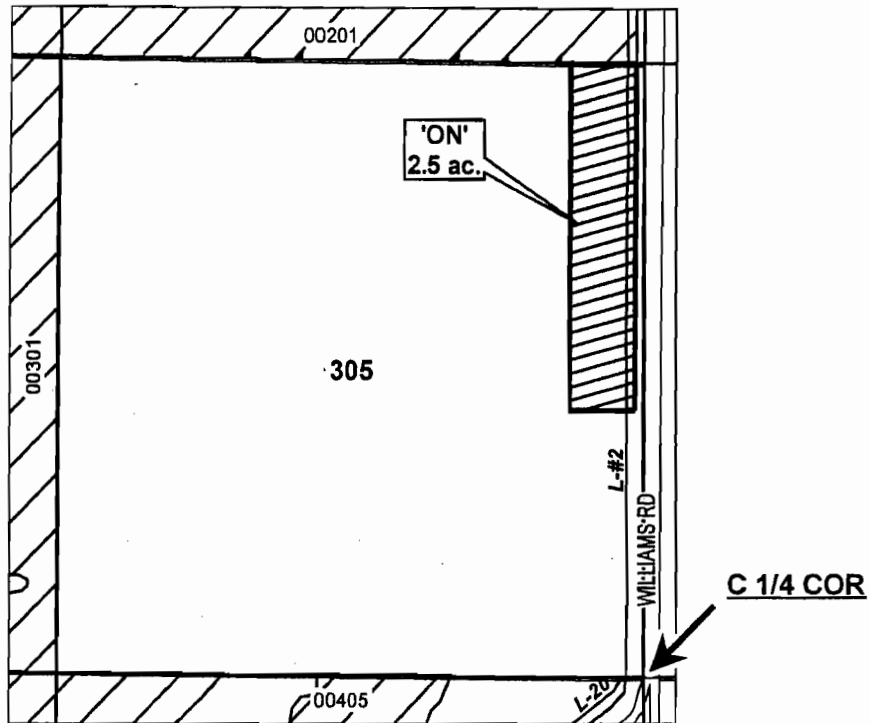
DISTRICT INTERNAL
NOTICE #: T-2008-021



"ON" MAP

	EXISTING WATER RIGHTS
	'ON' LANDS

APPLICATION FOR WATER RIGHTS TRANSFER

SCOTT FAMILY REVOCABLE TRUST / CHARLES W. & JENAY G. BREWER

TAXLOT #: 305

2.5 ACRES

DATE: 07-29-08

T 10742

FILE: E:\TRANSFER\WR\TRANS08\BREWER_ON



CROOK COUNTY SEC.24 T15S R14E

SCALE - 1" = 400'



SE 1/4 OF THE SE 1/4

RECEIVED

NOV 28 2008

WATER RESOURCES DEPT
SALEM, OREGON

DISTRICT INTERNAL
NOTICE #: T-2008-031

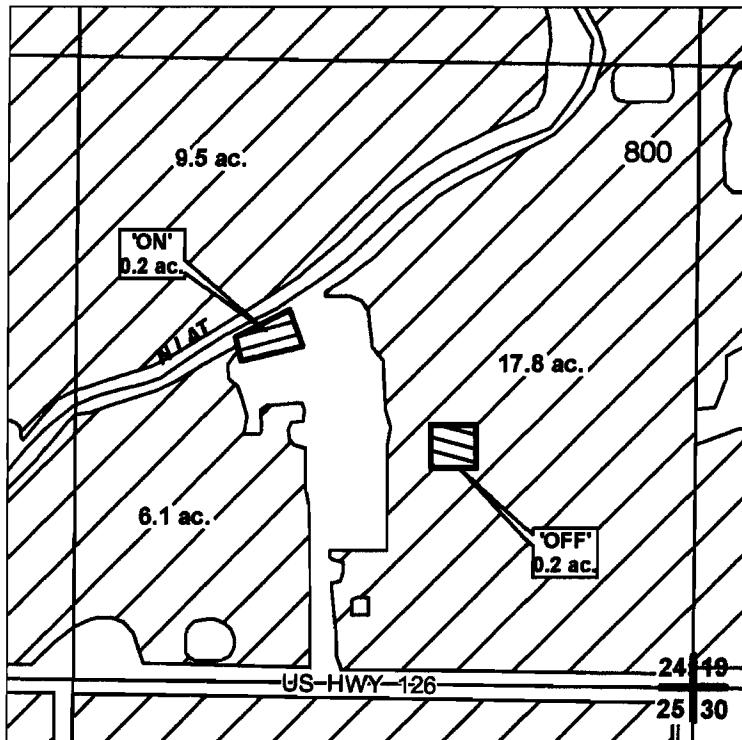

"OFF / ON" MAP

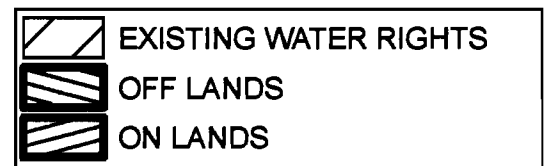

APPLICATION FOR WATER RIGHTS TRANSFER

RAYMOND M. & CLAUDIA A. MALOTT /
RAYMOND M. & CLAUDIA A. MALOTT

TAXLOT #: 800

0.2 ACRES

T 10742

DESCHUTES COUNTY
SEC.14 T16S R12E

SCALE - 1" = 400'



SE 1/4 OF THE SE 1/4

RECEIVED

NOV 28 2008

WATER RESOURCES DEPT
SALEM, OREGON

DISTRICT INTERNAL
NOTICE #: T-2008-027

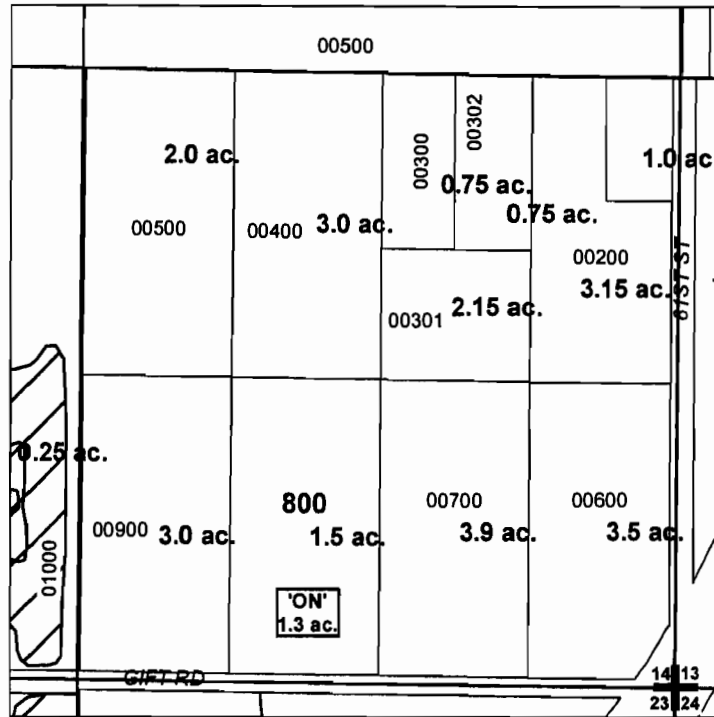

"ON" MAP

# ac.	'ON' LAND PARCELS
# ac.	PARCELS W/ WATER RIGHTS



APPLICATION FOR WATER RIGHTS TRANSFER
FRANK & SHELBY CENIGA / FRANK & SHELBY CENIGA

TAXLOT #:800

DATE: 08-27-08

1.3 ACRES

FILE: E:\TRANSFER\WRTRANS08\CENIGA_OFF

DESCHUTES COUNTY SEC.21 T17S R13E

RECEIVED

SCALE - 1" = 400'

NOV 28 2008

WATER RESOURCES DEPT
SALEM, OREGON



NE 1/4 OF THE SW 1/4

DISTRICT INTERNAL
NOTICE #: T-2008-023

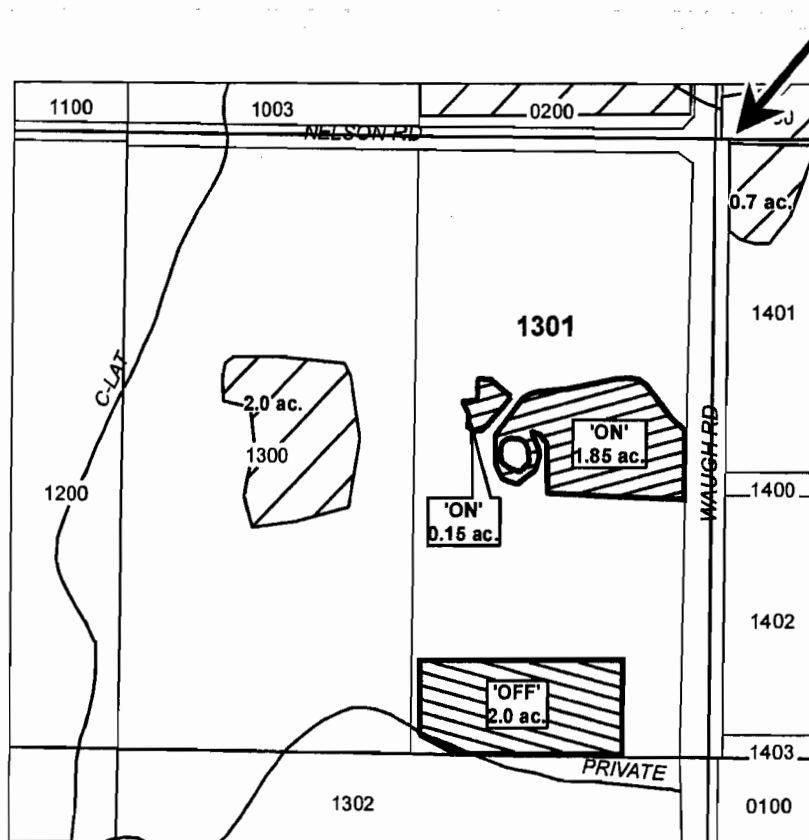

"OFF" / "ON" MAP

	EXISTING WATER RIGHTS
	OFF LANDS
	ON LANDS



APPLICATION FOR WATER RIGHTS TRANSFER
BENJAMIN J. & LAURIE K. NOLAN / BENJAMIN J. & LAURIE K. NOLAN

TAXLOT #: 1301
DATE: 07-28-08

10742

2.0 ACRES

FILE: E:\TRANSFER\WR\TRANS08\NOLAN

DESCHUTES COUNTY SEC.30 T17S R13E

RECEIVED

SCALE - 1" = 400'

NOV 28 2008

WATER RESOURCES DEPT
SALEM, OREGON



NW 1/4 OF THE SW 1/4

DISTRICT INTERNAL
NOTICE #: T-2008-021

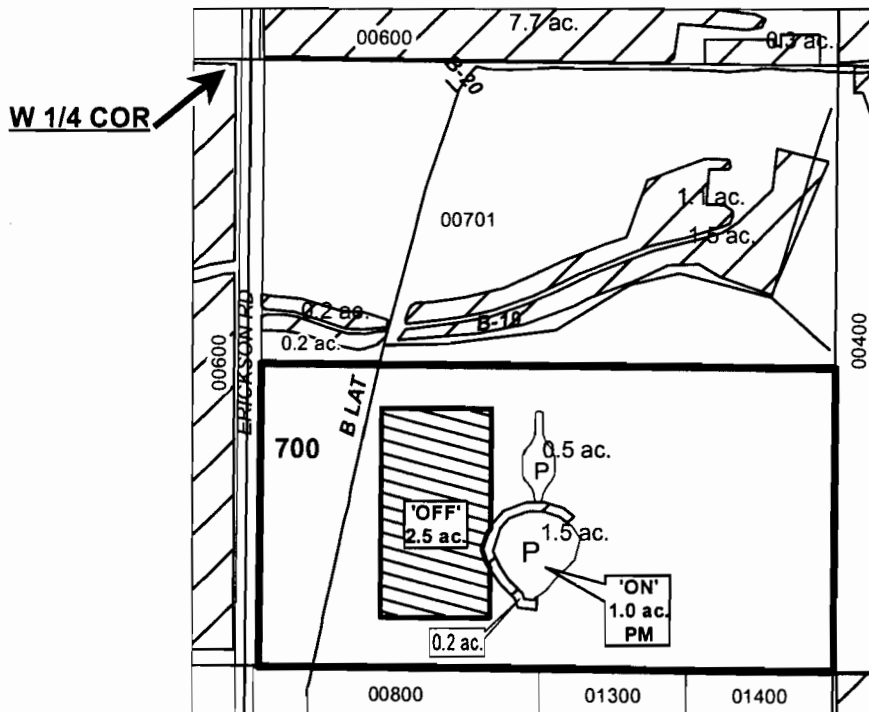

"OFF" / "ON" MAP

	EXISTING WATER RIGHTS
	OFF LANDS
	PONDS W/ WATER RIGHTS



APPLICATION FOR WATER RIGHTS TRANSFER
 SCOTT FAMILY REVOCABLE TRUST / CHARLES W. & JENAY G. BREWER (2.5 AC.)
 COID / SCOTT FAMILY REVOCABLE TRUST (1.0 AC PM)
 TAXLOT #:701
 2.5 ACRES (OFF)
 1.0 ACRES (ON PM)

DATE: 07-29-08

T 10742

FILE E:\TRANSFER\WRTRANS08\SCOTT

DESCHUTES COUNTY SEC.07 T18S R14E

RECEIVED

SCALE - 1" = 400'

NOV 28 2008

WATER RESOURCES DEPT
SALEM, OREGON



NE 1/4 OF THE NE 1/4; SE 1/4 OF THE NE 1/4

DISTRICT INTERNAL
NOTICE #: T-2008-024

	EXISTING WATER RIGHTS
	OFF LANDS
	ON LANDS

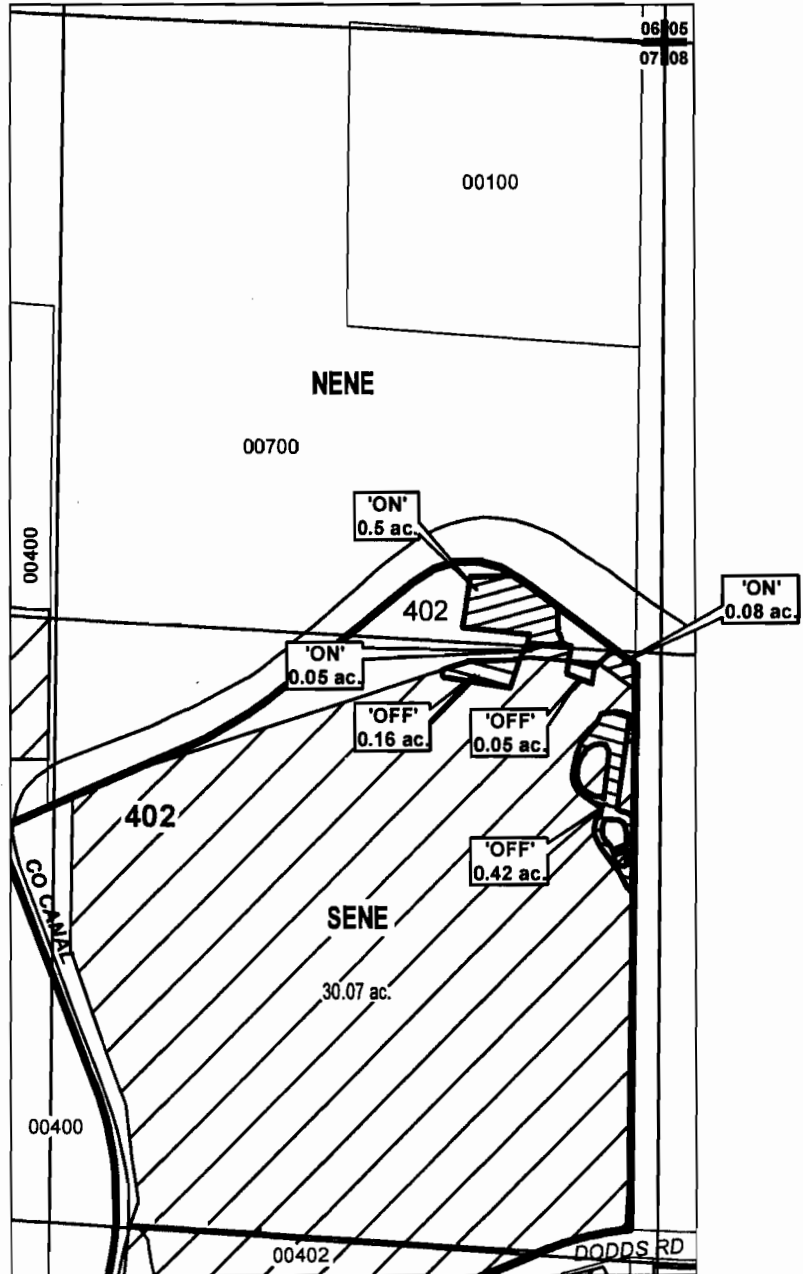

"OFF / ON" MAP



APPLICATION FOR WATER RIGHTS TRANSFER

MARTIN S. & THERESA I. DENHAM / MARTIN S. & THERESA I. DENHAM

TAXLOT #: 402

0.63 ACRES

DATE: 08-12-08

T 10742

FILE: E:\TRANSFER\WRTRANS08\DENHAM