

# TRANSFER APPLICATION MAP

LOCATED IN THE NE $\frac{1}{4}$ , NW $\frac{1}{4}$  OF SECTION 20,  
AND THE SW $\frac{1}{4}$  OF SECTION 17, T.28S., R.14W., W.M.,  
PERMIT 3440 - CERTIFICATE 1922  
COOS COUNTY, OREGON

PREPARED FOR: INDIAN POINT INC.  
PREPARED BY: GOUDE/STINGLEY

DATE PREPARED: JULY 20, 2007

THE PURPOSE OF THIS TRANSFER APPLICATION IS TO  
TRANSFER A PORTION OF THE EXISTING SURFACE  
WATER RIGHT, PERMIT NO. 3440, TO A  
GROUNDWATER SOURCE LOCATED AT THE PLACE OF  
USE IN THE NW $\frac{1}{4}$  OF THE SW $\frac{1}{4}$  OF SECTION 17.

NOTE:  
PLACE OF USE: NW $\frac{1}{4}$  OF SW $\frac{1}{4}$ ,  
SECTION 17, PER PERMIT 3440

RECEIVED

OCT 18 2007

WATER RESOURCES DEPT.  
SALEM, OREGON

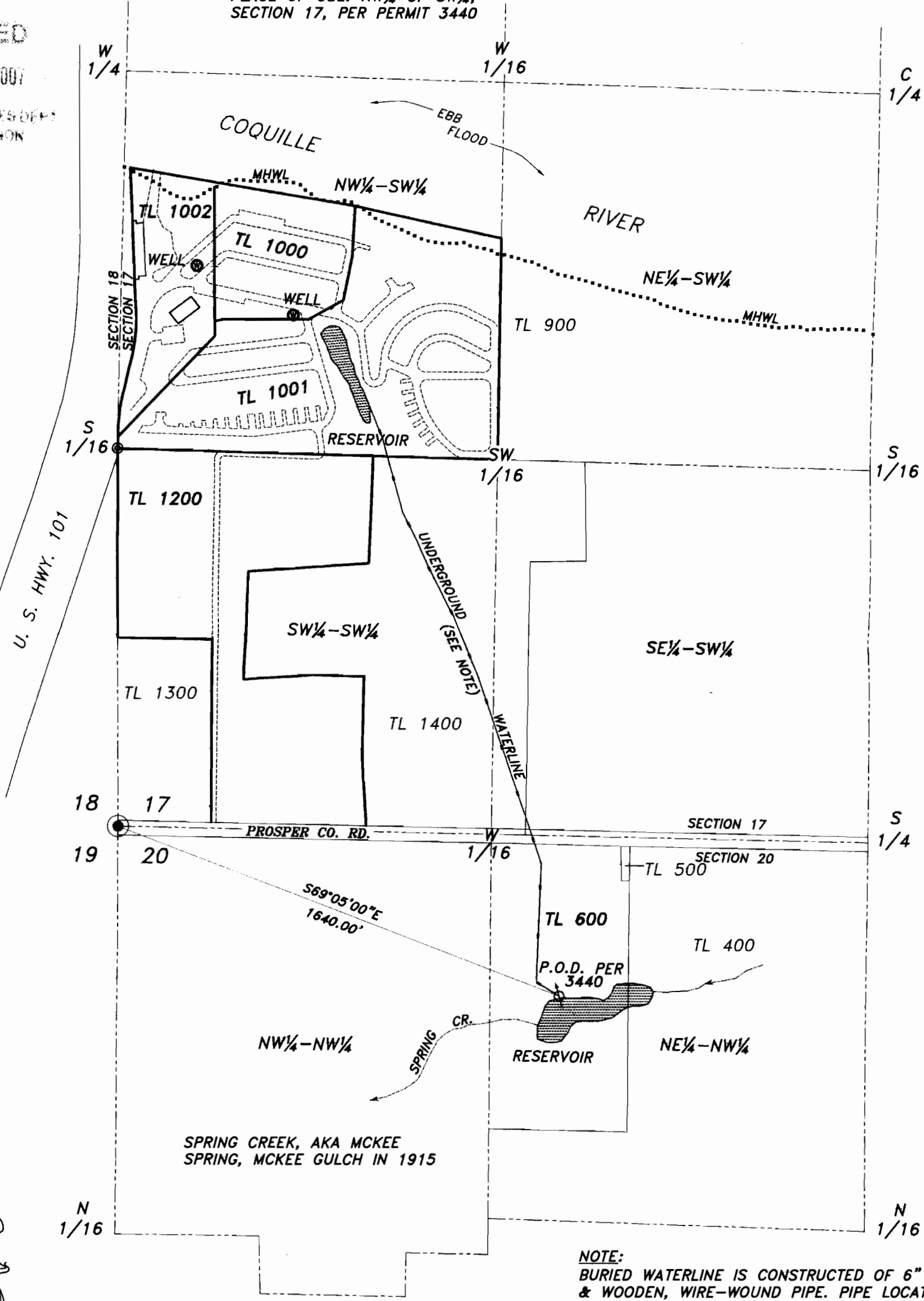

NOTE:  
BURIED WATERLINE IS CONSTRUCTED OF 6" DIAMETER IRON  
& WOODEN, WIRE-WOUND PIPE. PIPE LOCATION SHOWN  
PER A.N. GOULD SURVEY, APRIL 22, 1915.

**EXAMINERS DISCLAIMER STATEMENT**

THE PREPARATION OF THIS MAP WAS FOR THE PURPOSE OF  
IDENTIFYING THE LOCATION OF THE WATER RIGHT ONLY AND  
HAS NO INTENT TO PROVIDE DIMENSIONS OR LOCATION OF  
PROPERTY OWNERSHIP LINES.



10475

SCALE 1" = 400 FT.



EXPIRES 12/31/2007

**Stuntzner Engineering & Forestry, LLC**  
ENGINEERING \* LAND SURVEYING \* FORESTRY  
PLANNING \* WATER RIGHTS  
705 South 4th St.  
Post Office Box 118  
Coos Bay, Oregon 97420  
Phone (541) 287-2872  
Fax (541) 287-0588