

TRANSFER APPLICATION MAP

LOCATED IN THE NORTHWEST ONE-QUARTER OF THE NORTHWEST ONE-QUARTER AND THE NORTHEAST ONE-QUARTER OF THE NORTHWEST ONE-QUARTER OF SECTION 16, TOWNSHIP 14 SOUTH, RANGE 13 EAST, WILLAMETTE MERIDIAN, DESCHUTES COUNTY, OREGON

OWNER AND CERTIFICATE HOLDER:
TERRY REYNOLDS

CERTIFICATE NO. 83524
PERMIT NO. G-15656
TAX LOT NO. 107



T14S, R13E

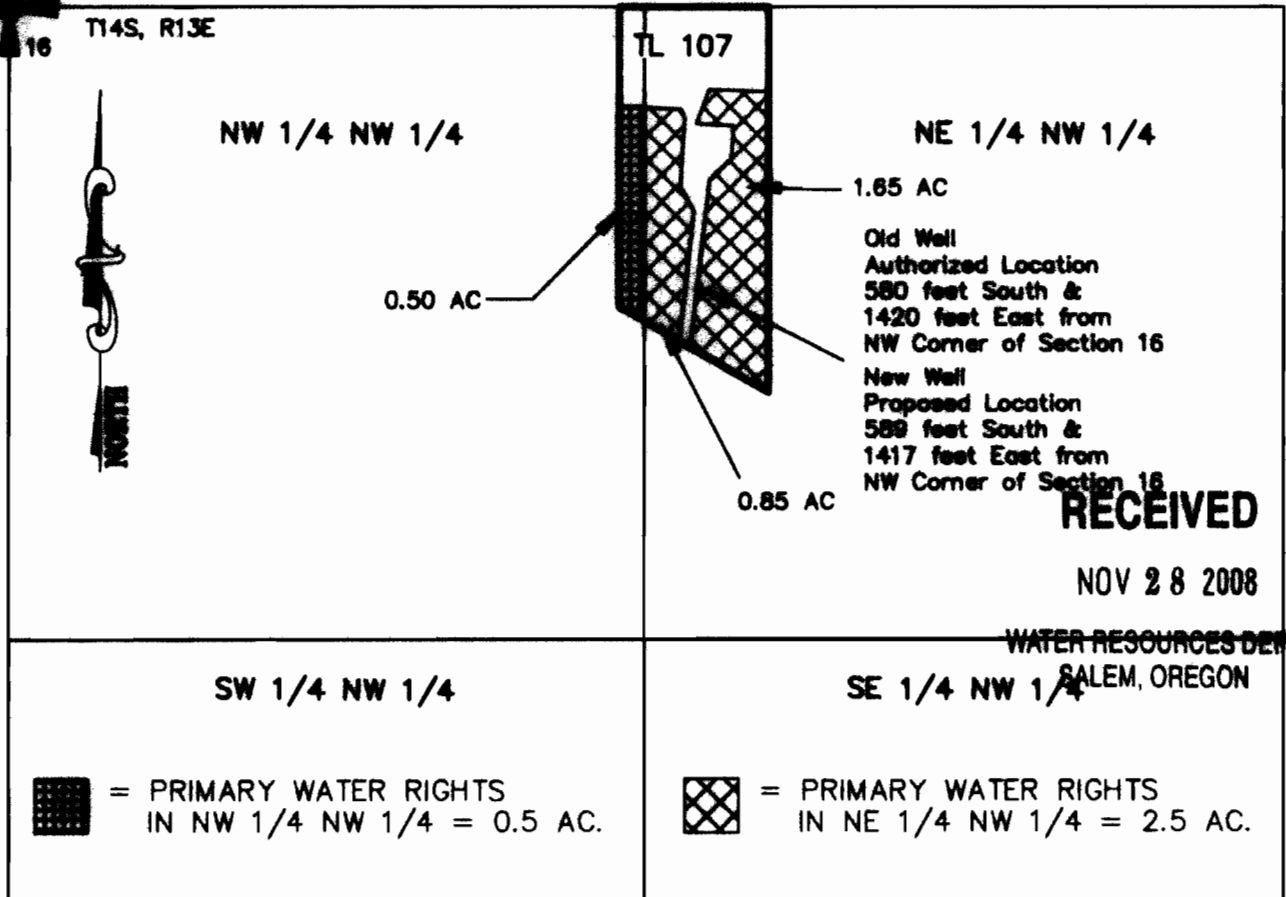

RECEIVED

NOV 28 2008

WATER RESOURCES DEPT
SALEM, OREGON

I, James R. Tye, Certified Water Right Examiner in the State of Oregon, hereby certify that this water rights survey map was prepared under my direct supervision.

The preparation of this map is for the purpose of identifying the location of the water right only and has no intent to provide dimensions or locations of property ownership lines.



T-10738

SCALE 1"=400' | DATE 11-24-08 | SURVEY BY GPS | DRAWN BY K.B. | ORDER NO. 0877-22T

SUN COUNTRY ENGINEERING & SURVEYING, INC.
920 SE ARMOUR ROAD BEND, OREGON 97702 PHONE 382-8882