

SCALE: 1" = 1320'

**APPLICATION MAP
FOR
CHANGE IN PLACE OF USE
& CHANGE IN CHARACTER OF USE
& ADDITIONAL POINT OF DIVERSION
FOR
JAMES RIXEN**

- CURRENT PLACE OF USE
- PROPOSED PLACE OF USE

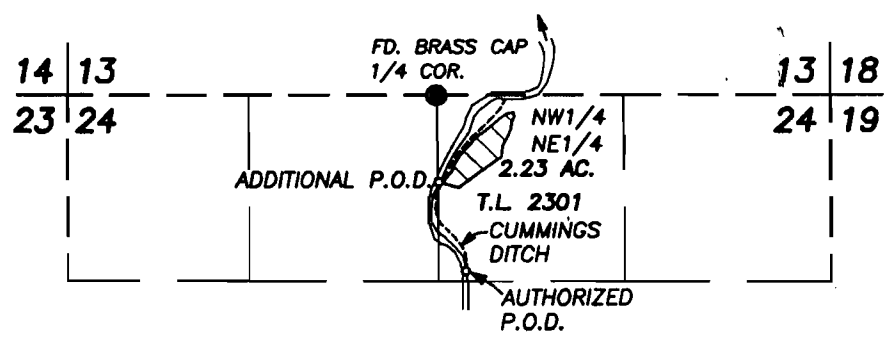

PREPARED BY:
BAGETT, GRIFFITH & BLACKMAN
217 N. CANYON BLVD.
JOHN DAY, OREGON
(541) 575-1251

OCTOBER 17, 2008

ADDITIONAL POD IS 600' SOUTH & 25' WEST OF THE N1/4 CORNER SECTION 24, T.13S., R.26E., W.M.
AUTHORIZED POD IS 1200' SOUTH & 140' EAST OF THE N1/4 CORNER SECTION 24, T.13S., R.26E., W.M.

NOTE: THE PREPARATION OF THIS MAP WAS FOR THE PURPOSE OF IDENTIFYING THE LOCATION OF THE PROPOSED WATER RIGHT AND HAS NO INTENT TO PROVIDE DIMENSIONS OR LOCATION OF PROPERTY OWNERSHIP LINES.

RECEIVED
DEC 11 2008
WATER RESOURCES DEPT
SALEM, OREGON

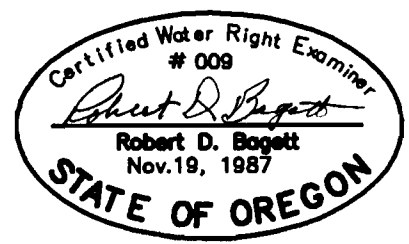

T 137 19

**City of Dayville Water Right Transfer Application
Map to Accompany Affidavit Attesting to the Use of Water**

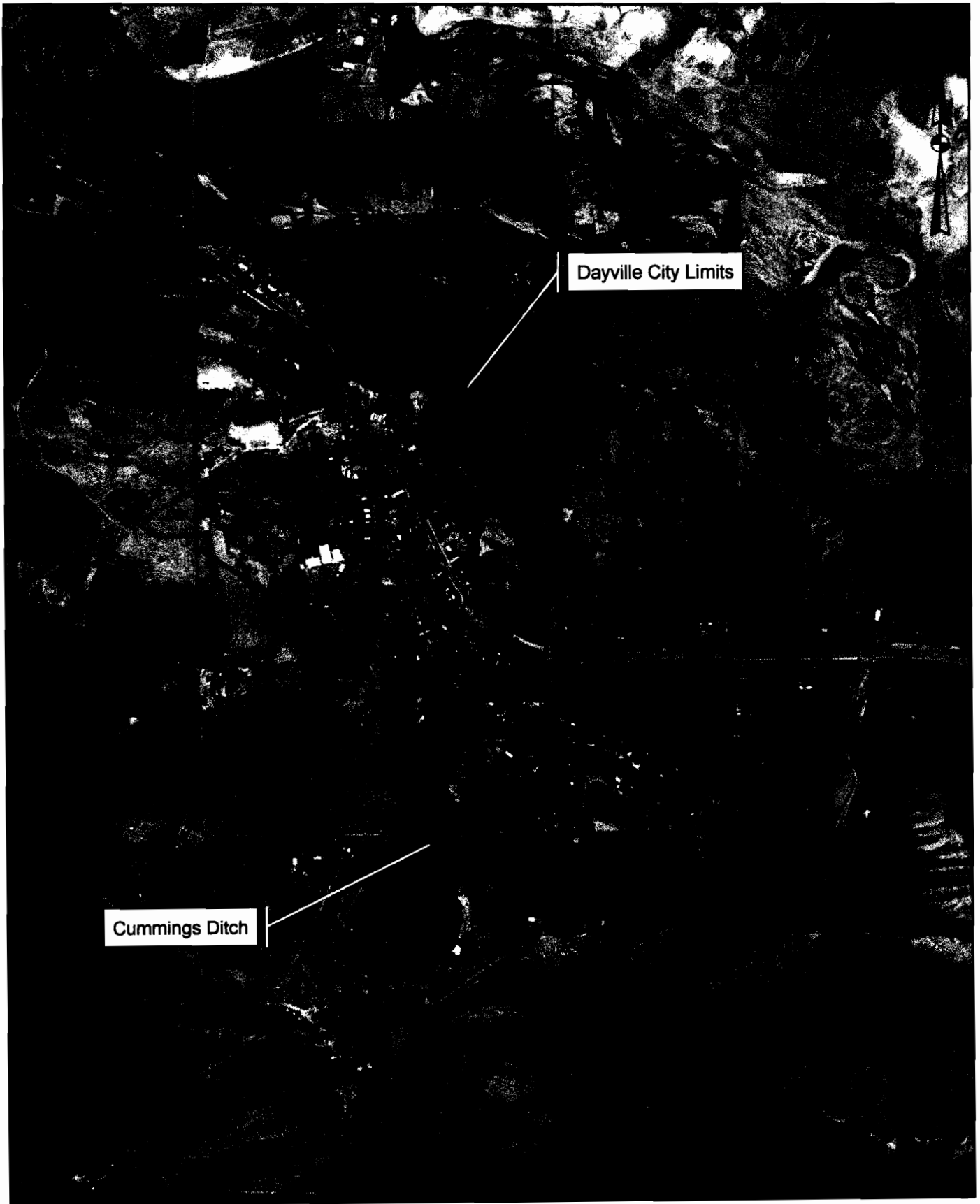

1 inch equals 1,000 feet

T 137 19

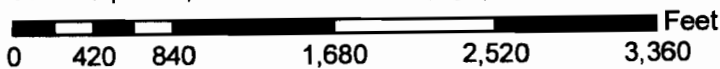

Aerial Photograph of Summer, 2000

RECEIVED

DEC 1 1 2008

WATER RESOURCES DEPT
SALEM, OREGON