

Application for a Water Right Transfer Proposed Additional Point of Appropriation

Certificate 57269

Township 4 South, Range 2 West (W.M.)

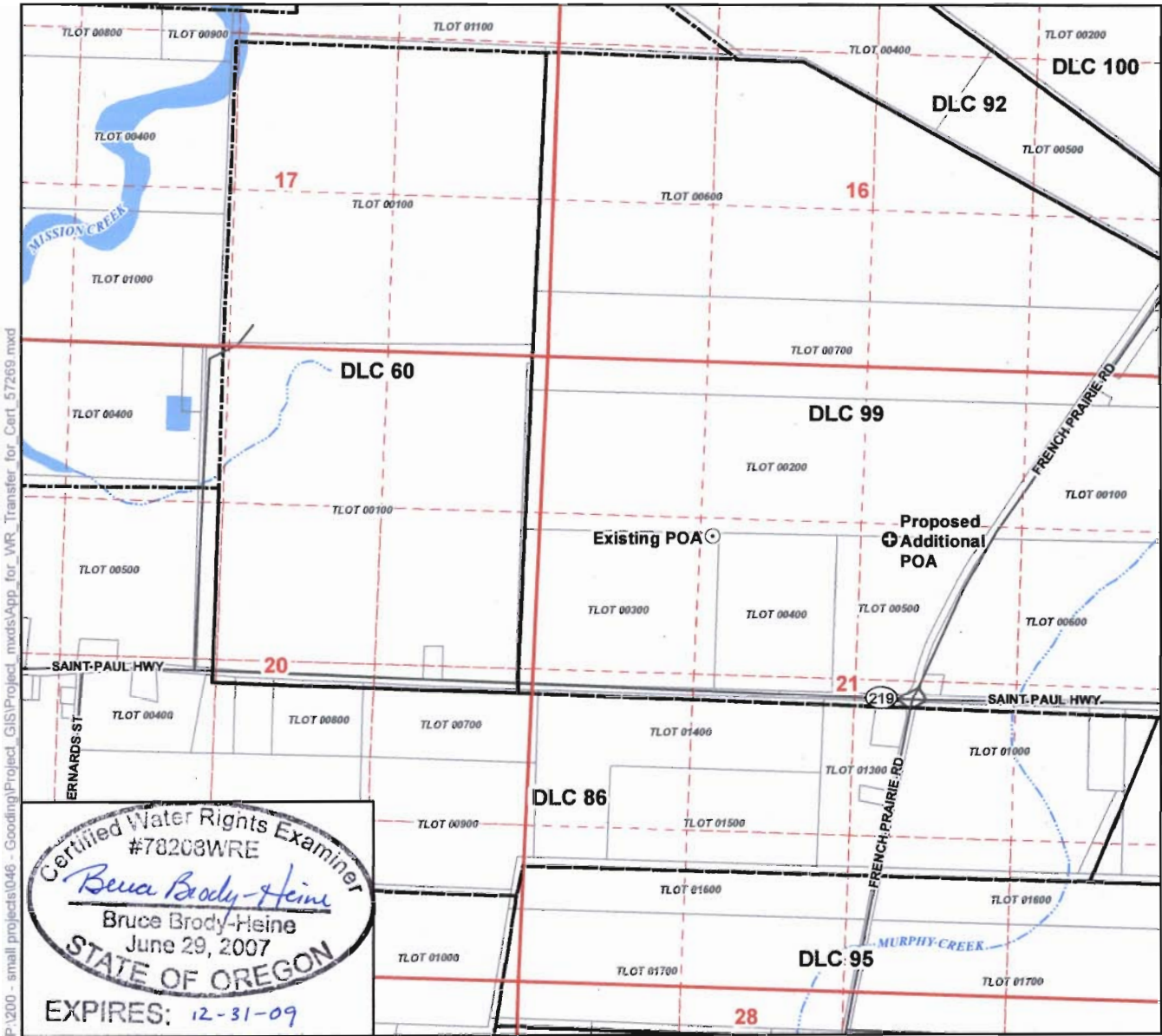

P:\200 - small projects\046 - Gooding\Project_GIS\Project_mxd\App_for_WR_Transfer_for_Cert_57269.mxd

Certified Water Rights Examiner
 #78203WRE
Bruce Brody-Heine
 Bruce Brody-Heine
 June 29, 2007
 STATE OF OREGON
 EXPIRES: 12-31-09

Legend

- ⊕ Proposed Additional Point of Appropriation (POA)
- ⊙ Existing POA
- ⊞ Tax Lots
- ⚡ Roads
- 💧 Waterbodies
- 🌊 Watercourses

POA Location Descriptions

Proposed Additional POA
 Located 1,460 feet South and 230 feet East from the N1/4 corner of Section 21, Township 4 South, Range 2 West (W.M.)

Existing POA
 Located in DLC 99, SE1/4 NW1/4, Section 21, Township 4 South, Range 2 West (W.M.); 1,260 feet North and 1,600 feet East from the SW corner, from DLC 99

RECEIVED

DEC 18 2008

WATER RESOURCES DEPT
SALEM, OREGON

Map Information

Projection: Oregon State Plane North Zone
 Datum: North American Datum of 1983
 Date: December 16, 2008
 Prepared By: GSI Water Solutions, Inc.

Data Sources

Marion County GIS, OWRD, Oregon Geospatial Data Clearinghouse

Disclaimer

This map was prepared for the purpose of identifying the location of a water right only and it is not intended to provide legal dimensions or location of property ownership lines.



Scale

0 660 1,320

1 inch equals 1,320 feet



T 10752