

DESCHUTES COUNTY SEC.24 T15S R12E

SCALE - 1" = 400'



SW 1/4 OF THE SE 1/4

DISTRICT INTERNAL
NOTICE #: T-2008-033

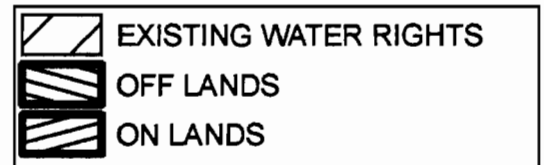
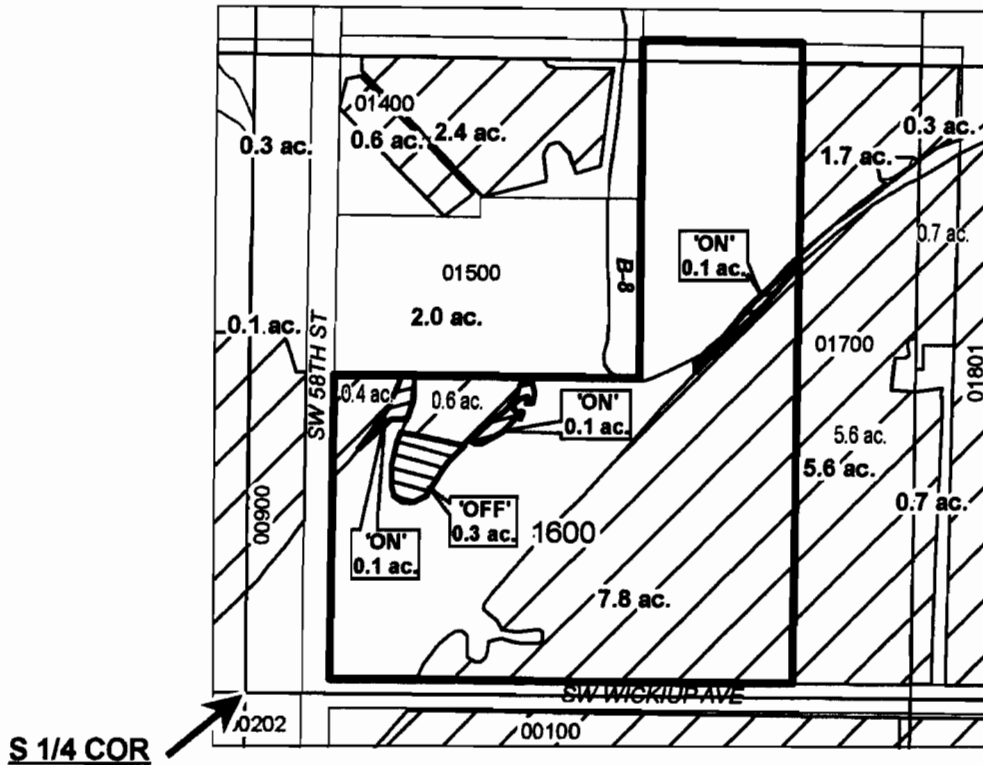

"OFF / ON" MAP



APPLICATION FOR WATER RIGHTS TRANSFER

KATHRYN LANG / KATHRYN LANG

TAXLOT #: 1600

0.3 ACRES

10754

DESCHUTES COUNTY SEC.24 T15S R12E

SCALE - 1" = 400'



NE 1/4 OF THE NE 1/4; SE 1/4 OF THE NE 1/4

DISTRICT INTERNAL
NOTICE # T-2008-035

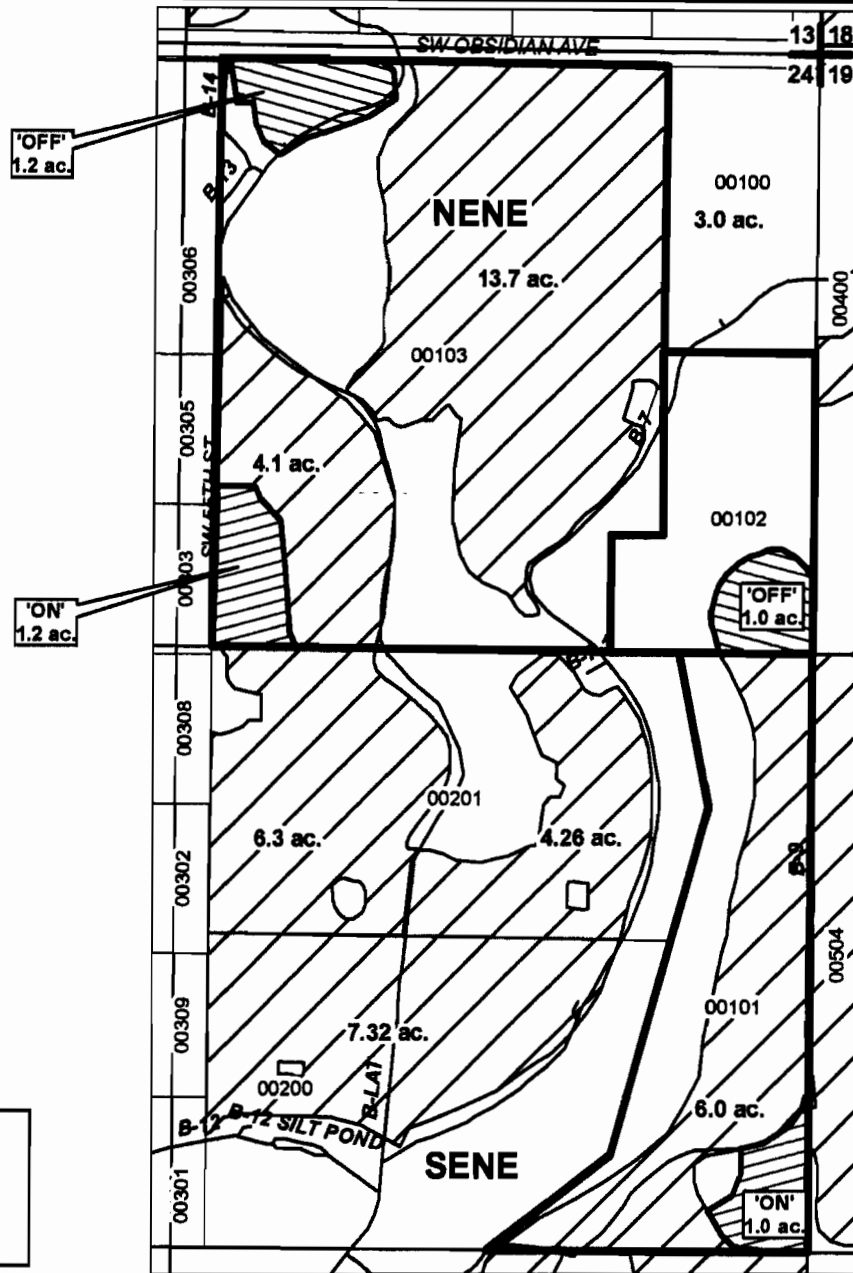

"OFF / ON" MAP

	EXISTING WATER RIGHTS
	OFF LANDS
	ON LANDS

CENTRAL OREGON



IRRIGATION DISTRICT

APPLICATION FOR WATER RIGHTS TRANSFER

THOMAS G. & SHERYL R. PETERSON /
THOMAS G. & SHERYL R. PETERSON

TAXLOT #: 101, 102, 103

2.2 ACRES

DATE: 11-05-08

FILE: E:\TRANSFER\WR\TRANS08\PETERSON

DESCHUTES COUNTY SEC.25 T15S R12E

SCALE - 1" = 400'



NE 1/4 OF THE NW 1/4

DISTRICT INTERNAL
NOTICE #: T-2008-030

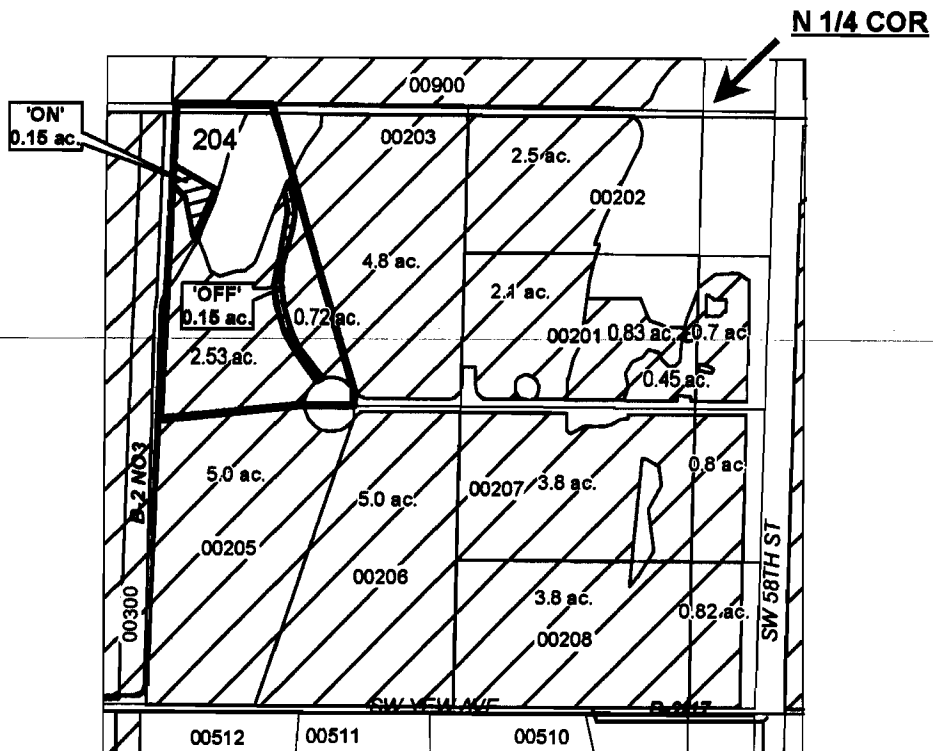

"OFF / ON" MAP

	EXISTING WATER RIGHTS
	OFF LANDS
	ON LANDS



APPLICATION FOR WATER RIGHTS TRANSFER
WILLIAM L. MILES ESTATE; DAVID & SANDRA BISHOP /
WILLIAM L. MILES ESTATE; DAVID & SANDRA BISHOP

TAXLOT #: 204

0.15 ACRES

DATE: 09-15-08

FILE: E:\TRANSFER\WR\TRANS08\BISHOP

DESCHUTES COUNTY SEC.26 T15S R14E

SCALE - 1" = 400'



NW 1/4 OF THE SE 1/4

DISTRICT INTERNAL
NOTICE #: T-2008-038

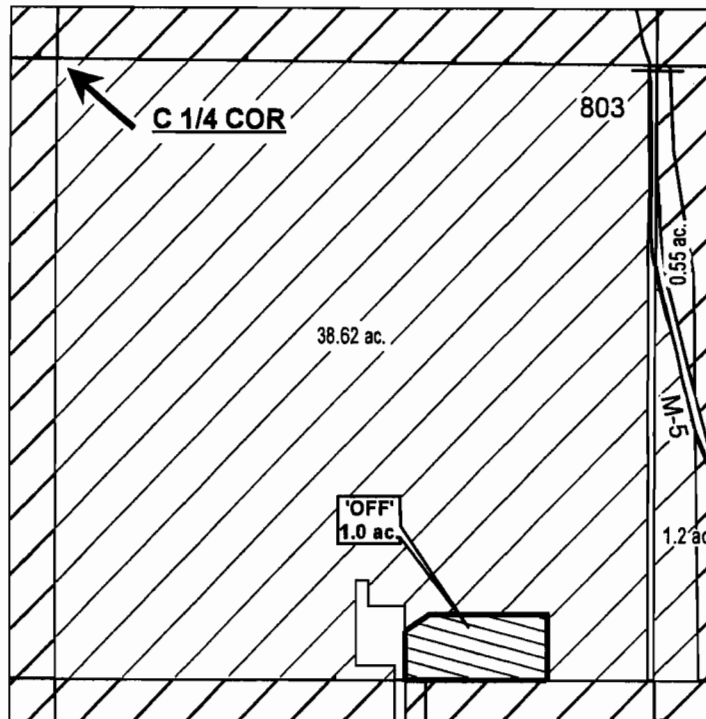

T 13784

"OFF" MAP

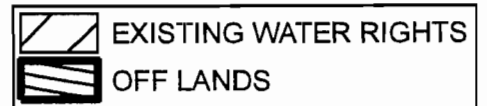

APPLICATION FOR WATER RIGHTS TRANSFER

COID / NANCY C. HACKLER

TAXLOT #: 803

1.0 ACRES

DATE: 10-24-08

FILE: E:\TRANSFER\WRTRANS08\COID_151426_803

DESCHUTES COUNTY SEC.26 T15S R14E

SCALE - 1" = 400'



NW 1/4 OF THE SE 1/4

DISTRICT INTERNAL
NOTICE # T-2008-043

C 1/4 COR

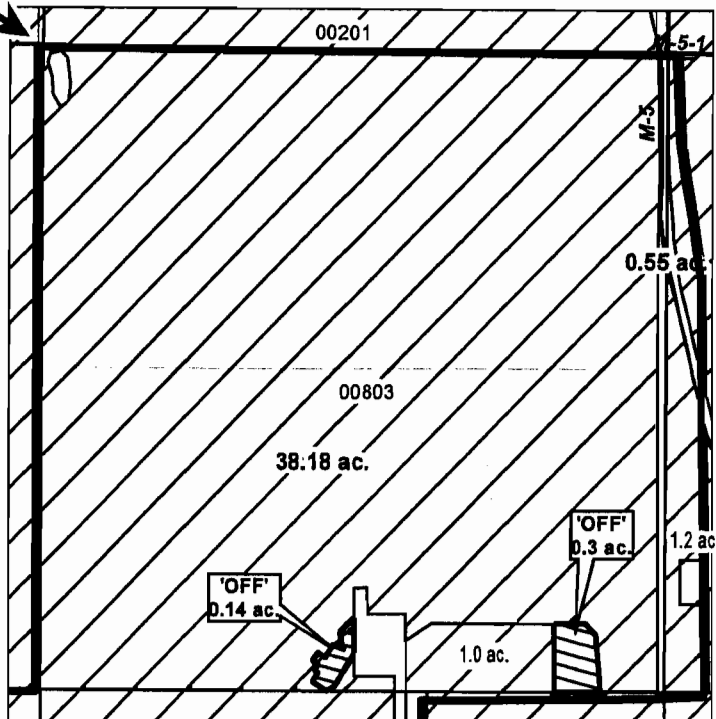

T 10754

"OFF" MAP

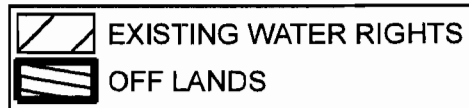

APPLICATION FOR WATER RIGHTS TRANSFER

COID / JERRY WILLIAM & ANNA MARIE SAMPLES

TAXLOT #: 803

0.44 ACRES

DATE: 11-05-08

FILE: E:\TRANSFER\WRTRANS08\COID_151423_803_2

DESCHUTES COUNTY SEC.24 T17S R14E

SCALE - 1" = 400'



SE 1/4 OF THE NW 1/4

DISTRICT INTERNAL
NOTICE #: T-2008-039

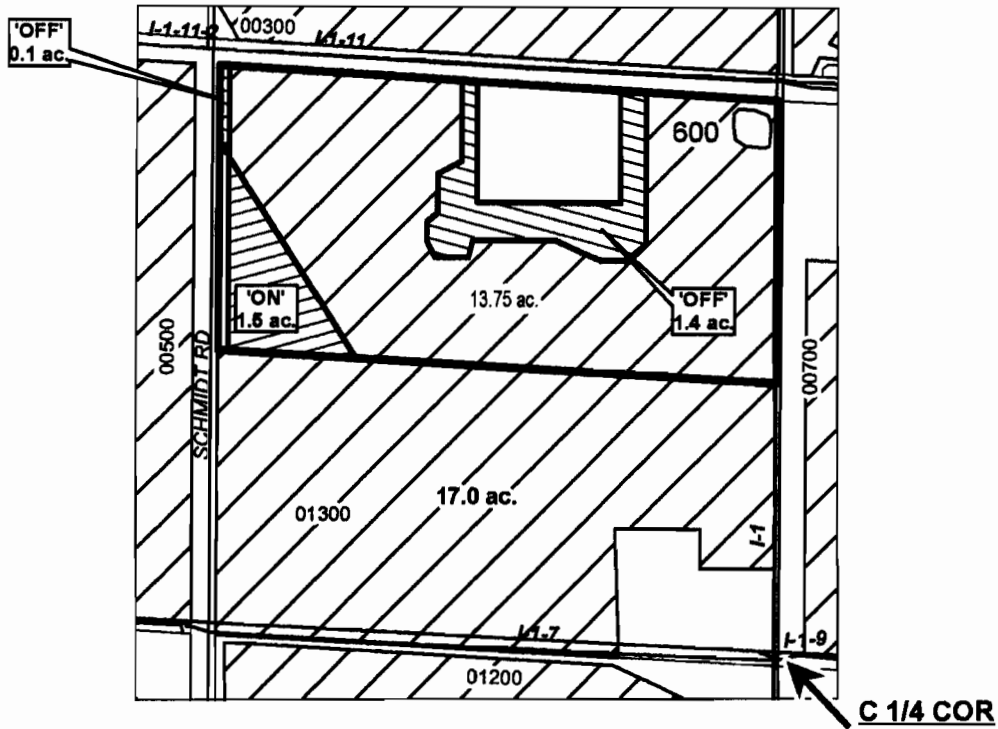

T 13754

"OFF / ON" MAP

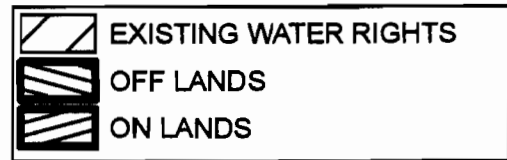

APPLICATION FOR WATER RIGHTS TRANSFER

MATTHEW D. & PAMELA M. FOURNIER /
MATTHEW D. & PAMELA M. FOURNIER

TAXLOT #: 600

1.5 ACRES

DATE: 11-07-08

FILE: E:TRANSFER\WRTRANS08\FOURNIER

DESCHUTES COUNTY SEC.25 T17S R14E

SCALE - 1" = 400'



DISTRICT INTERNAL
NOTICE #: T-2008-038

NW 1/4

"OFF / ON" MAP

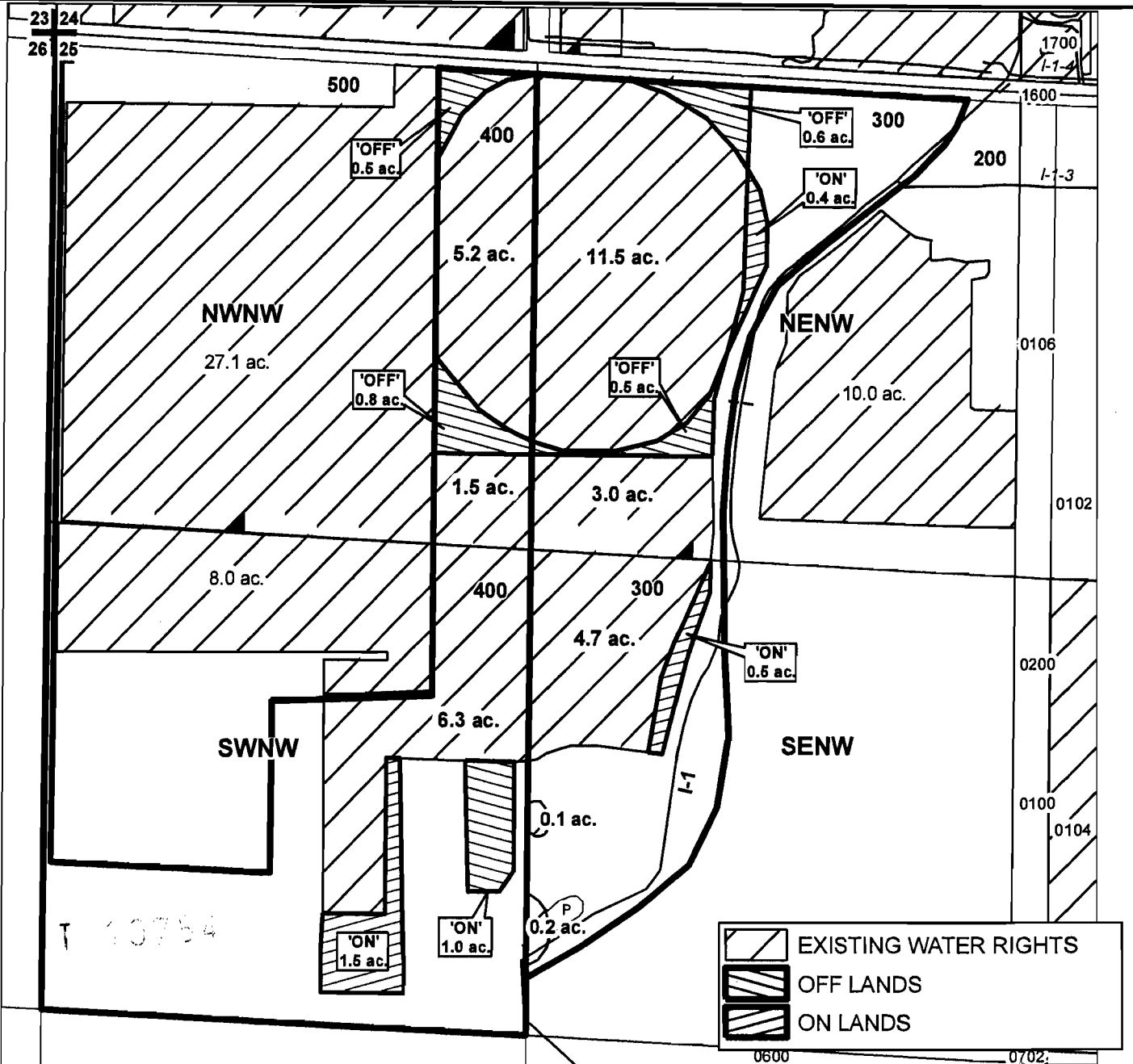

CENTRAL OREGON



IRRIGATION DISTRICT

APPLICATION FOR WATER RIGHTS TRANSFER

NANCY C. HACKLER; COID / NANCY C. HACKLER

TAXLOT #: 300, 400

3.4 ACRES

DATE: 10-24-08

FILE: E:\TRANSFER\WR\TRANS08\HACKLER

DESCHUTES COUNTY SEC.27 T17S R14E

SCALE - 1" = 400'



SE 1/4 OF THE NE 1/4

DISTRICT INTERNAL
NOTICE #: T-2008-043

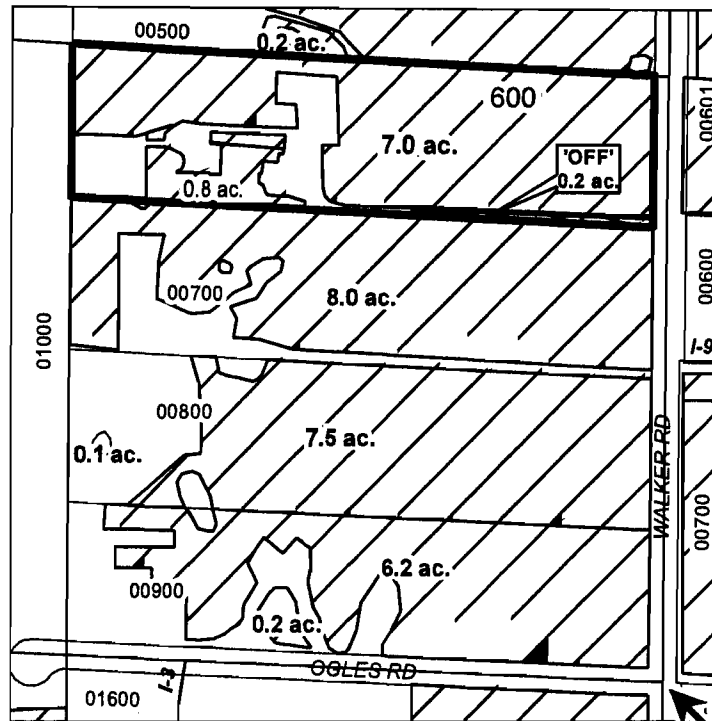

E 1/4 COR

T 10754

"OFF" MAP



APPLICATION FOR WATER RIGHTS TRANSFER

COID / JERRY WILLIAM & ANNA MARIE SAMPLES

TAXLOT #: 600

0.2 ACRES

DATE: 11-05-08

FILE: E:\TRANSFER\WRTRANS08\COID_171427_600

DESCHUTES COUNTY SEC.11 T18S R13E

SCALE - 1" = 400'



SW 1/4 OF THE NE 1/4; SE 1/4 OF THE NE 1/4

DISTRICT INTERNAL
NOTICE #: T-2008-037

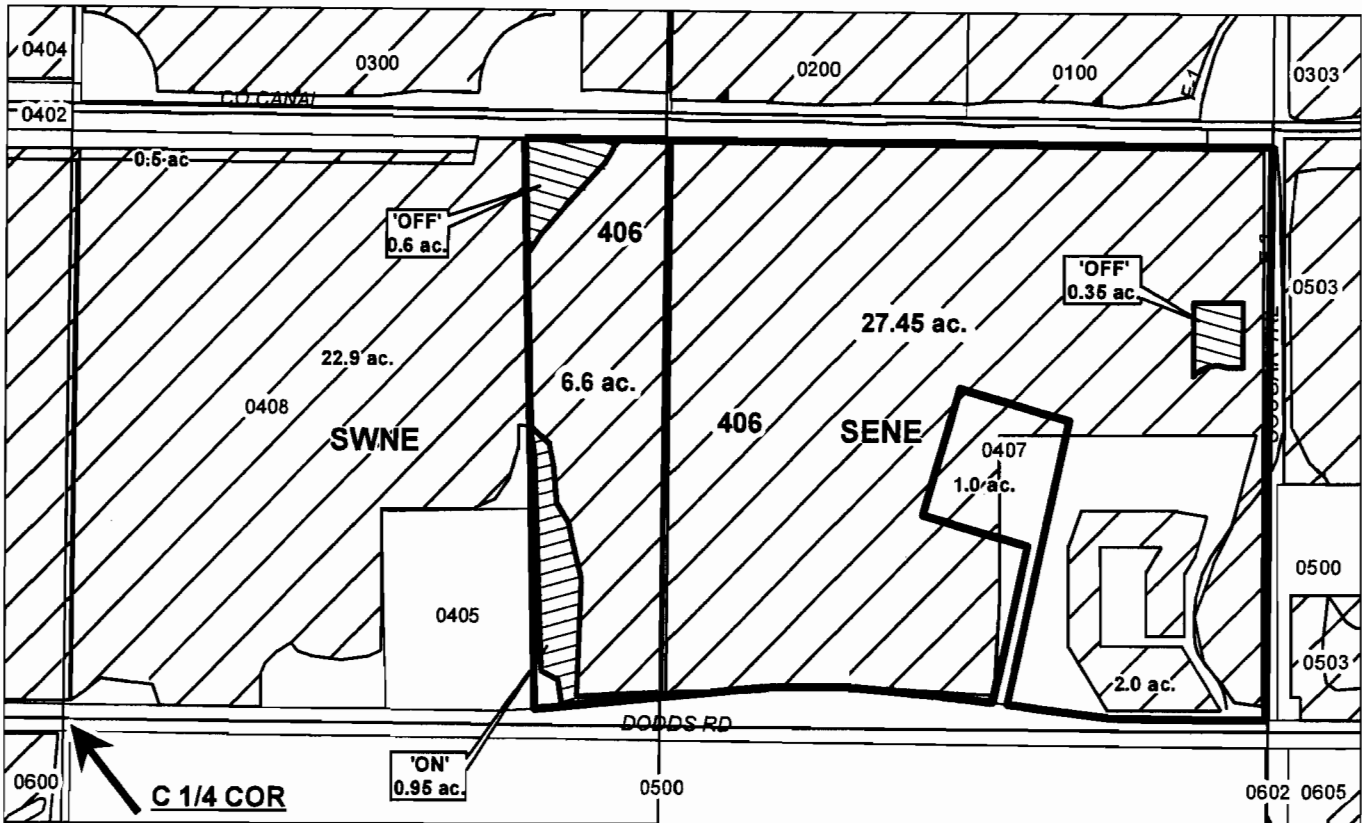

T 10754

	EXISTING WATER RIGHTS
	OFF LANDS
	ON LANDS

"OFF / ON" MAP



APPLICATION FOR WATER RIGHTS TRANSFER

ROBIN R. BARNES & PATRICIA S. RAUCH /
ROBIN R. BARNES & PATRICIA S. RAUCH

TAXLOT #: 406

0.95 ACRES

DATE: 10-22-08

FILE: E:\TRANSFER\WRTRANS08\RAUCH

DESCHUTES COUNTY SEC.08 T18S R14E

SCALE - 1" = 400'



NE 1/4 OF THE SW 1/4

DISTRICT INTERNAL
NOTICE #: T-2008-042

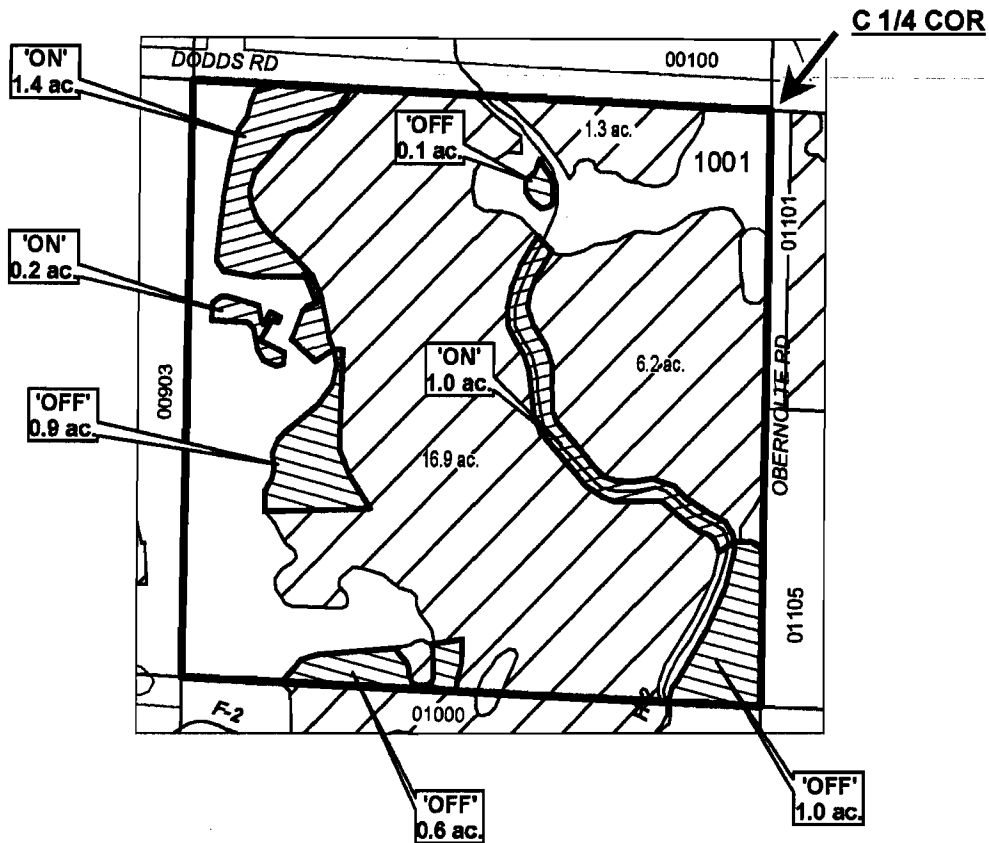

T 10754

"OFF / ON" MAP

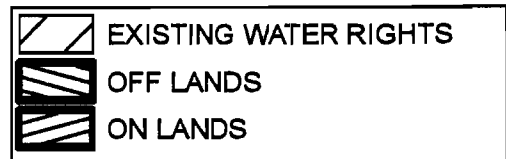

APPLICATION FOR WATER RIGHTS TRANSFER

EDNA JOAN MCBRIDE / EDNA JOAN MCBRIDE

TAXLOT #: 1001

2.6 ACRES

DATE: 11-07-08

FILE E:\TRANSFER\WRTRANS08\MCBRIDE

DESCHUTES COUNTY SEC.24 T15S R12E

SCALE - 1" = 400'



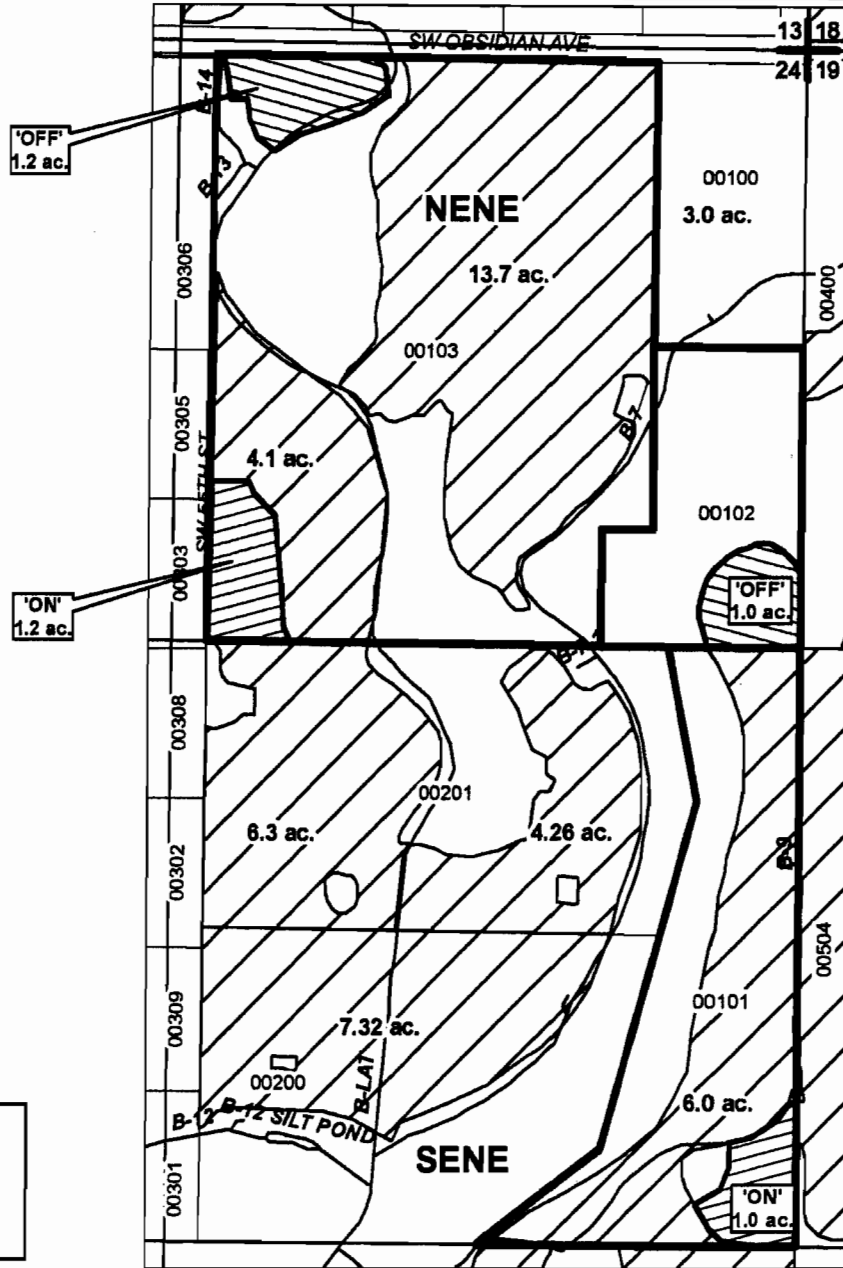

NE 1/4 OF THE NE 1/4; SE 1/4 OF THE NE 1/4

DISTRICT INTERNAL
NOTICE #: T-2008-035



T 10754

"OFF / ON" MAP

-  EXISTING WATER RIGHTS
-  OFF LANDS
-  ON LANDS



APPLICATION FOR WATER RIGHTS TRANSFER

THOMAS G. & SHERYL R. PETERSON /
THOMAS G. & SHERYL R. PETERSON

TAXLOT #: 101, 102, 103

2.2 ACRES

DATE: 11-05-08

FILE: E:\TRANSFER\WRTRANS08\PETERSON

DESCHUTES COUNTY SEC.25 T15S R12E

SCALE - 1" = 400'



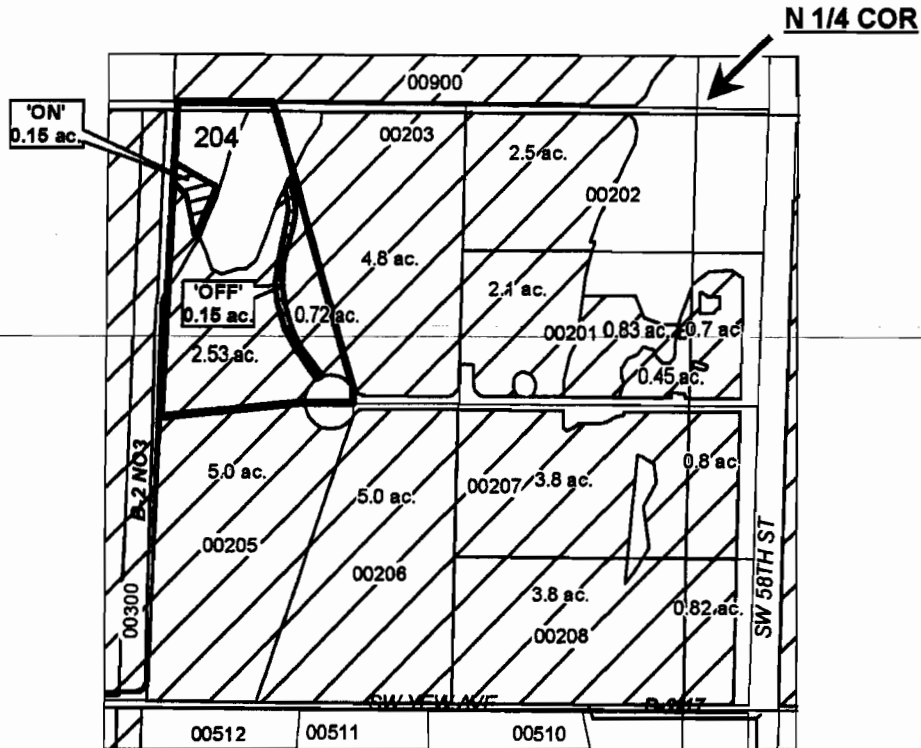

NE 1/4 OF THE NW 1/4

DISTRICT INTERNAL
NOTICE #: T-2008-030



T 1075-

"OFF / ON" MAP

-  EXISTING WATER RIGHTS
-  OFF LANDS
-  ON LANDS



APPLICATION FOR WATER RIGHTS TRANSFER
WILLIAM L. MILES ESTATE; DAVID & SANDRA BISHOP /
WILLIAM L. MILES ESTATE; DAVID & SANDRA BISHOP

TAXLOT #: 204

0.15 ACRES

DATE: 09-15-08

FILE: E:\TRANSFER\WRTRANS08\BISHOP

DESCHUTES COUNTY SEC.23 T17S R14E

SCALE - 1" = 400'



SE 1/4 OF THE NE 1/4

DISTRICT INTERNAL
NOTICE #: T-2008-043

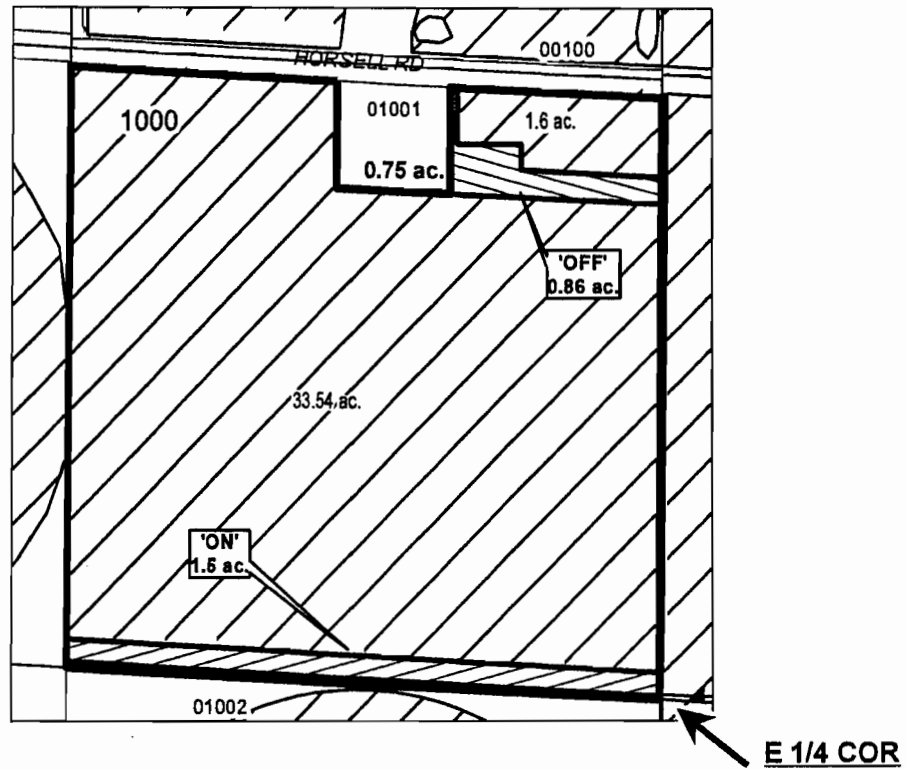

T 13754

	EXISTING WATER RIGHTS
	OFF LANDS
	ON LANDS

"OFF / ON" MAP



APPLICATION FOR WATER RIGHTS TRANSFER

JERRY WILLIAM & ANNA MARIE SAMPLES; COID/
JERRY WILLIAM & ANNA MARIE SAMPLES

TAXLOT #: 1000

1.5 ACRES

DATE: 11-05-08

FILE: E:\TRANSFER\WRTRANS08\ISAMPLES

DESCHUTES COUNTY SEC.25 T17S R14E

SCALE - 1" = 400'



DISTRICT INTERNAL
NOTICE #: T-2008-038

NW 1/4

"OFF / ON" MAP

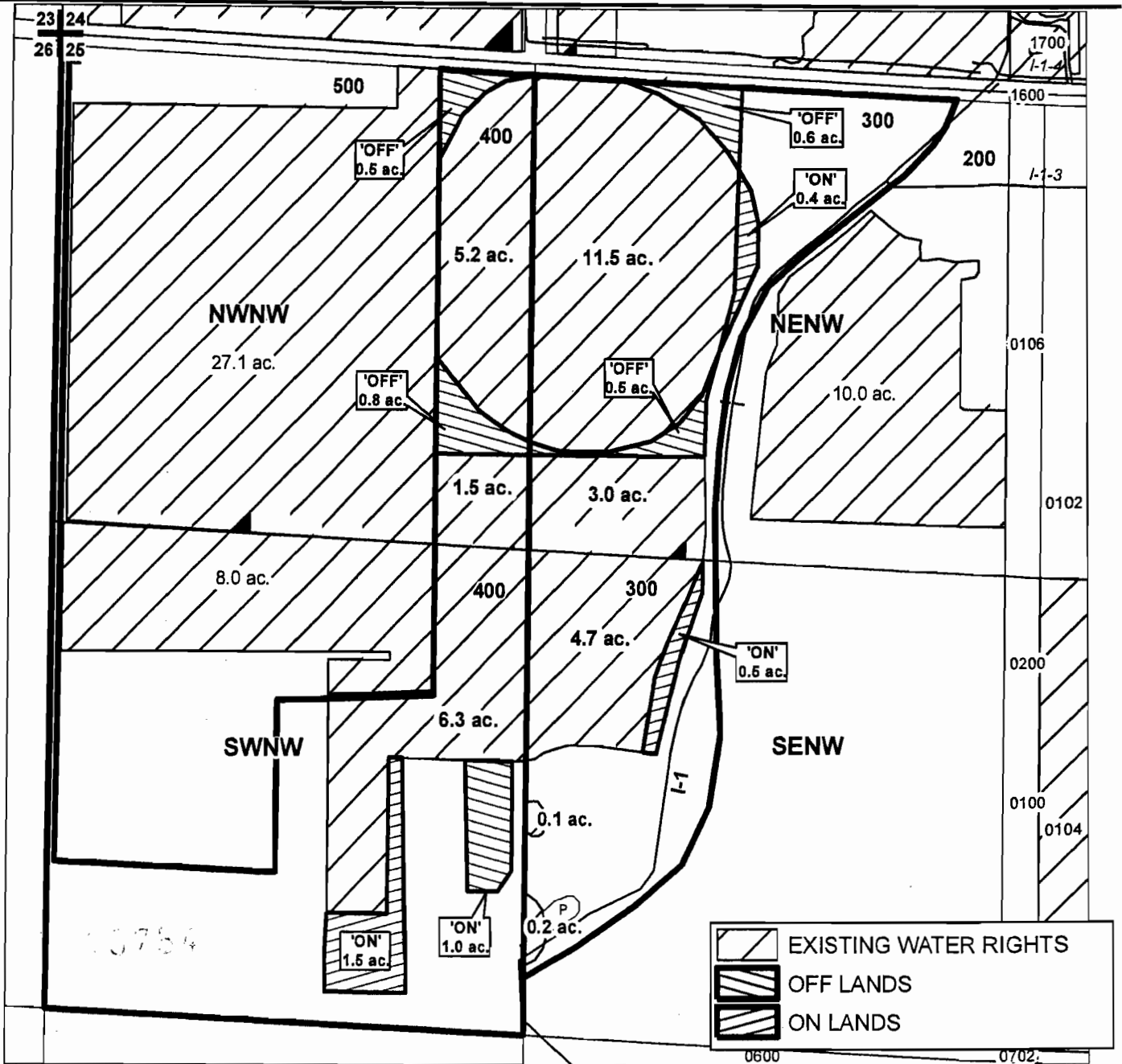

APPLICATION FOR WATER RIGHTS TRANSFER

NANCY C. HACKLER; COID / NANCY C. HACKLER

TAXLOT #: 300, 400

3.4 ACRES

DATE: 10-24-08

FILE: E:\TRANSFER\WRTRANS08\HACKLER

DESCHUTES COUNTY SEC.24 T17S R14E

SCALE - 1" = 400'



SE 1/4 OF THE NW 1/4

DISTRICT INTERNAL
NOTICE #: T-2008-039

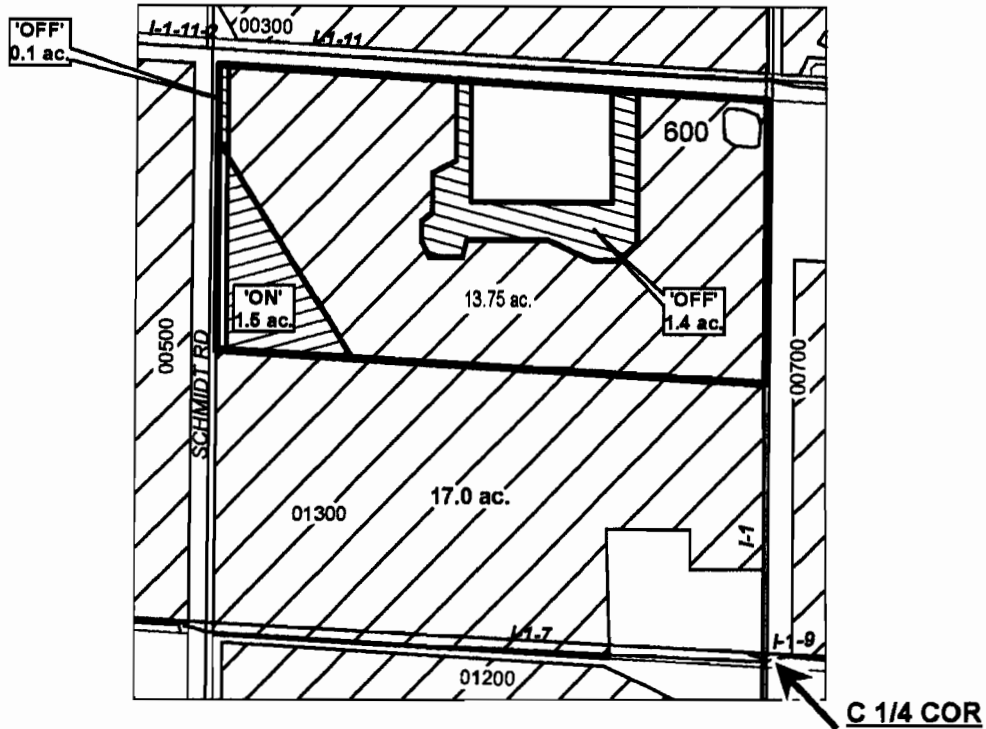

T 10754

"OFF / ON" MAP



APPLICATION FOR WATER RIGHTS TRANSFER

MATTHEW D. & PAMELA M. FOURNIER /
MATTHEW D. & PAMELA M. FOURNIER

TAXLOT #: 600

1.5 ACRES

DATE: 11-07-08

FILE: E:\TRANSFER\WRTRANS08\FOURNIER

DESCHUTES COUNTY SEC.11 T18S R13E

SCALE - 1" = 400'



SW 1/4 OF THE NE 1/4; SE 1/4 OF THE NE 1/4

DISTRICT INTERNAL
NOTICE #: T-2008-037

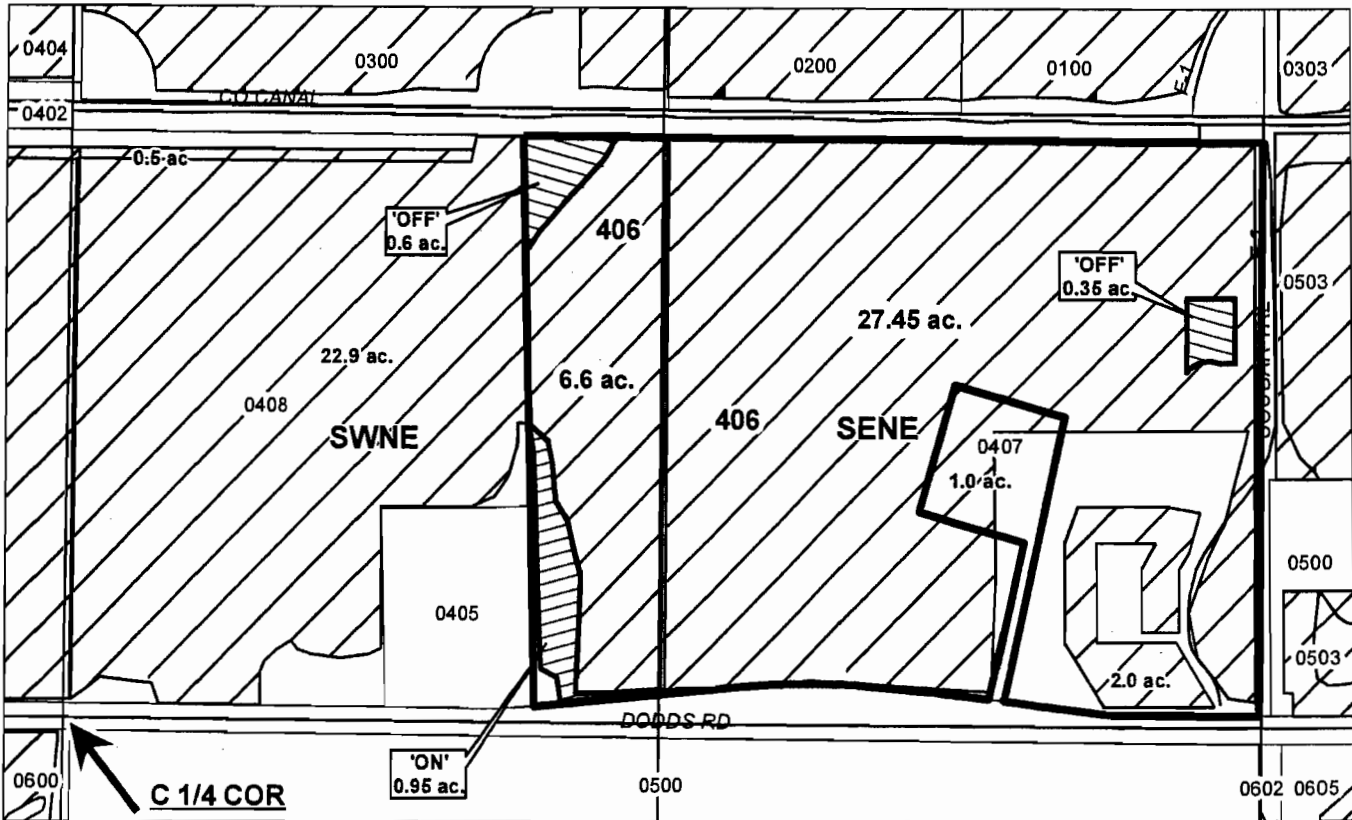

T 103754

	EXISTING WATER RIGHTS
	OFF LANDS
	ON LANDS

"OFF / ON" MAP



APPLICATION FOR WATER RIGHTS TRANSFER

ROBIN R. BARNES & PATRICIA S. RAUCH /
ROBIN R. BARNES & PATRICIA S. RAUCH

TAXLOT #: 406

0.95 ACRES

DATE: 10-22-08

FILE: E:\TRANSFER\WRTRANS08\RAUCH

DESCHUTES COUNTY SEC.08 T18S R14E

SCALE - 1" = 400'



NE 1/4 OF THE SW 1/4

DISTRICT INTERNAL
NOTICE #: T-2008-042

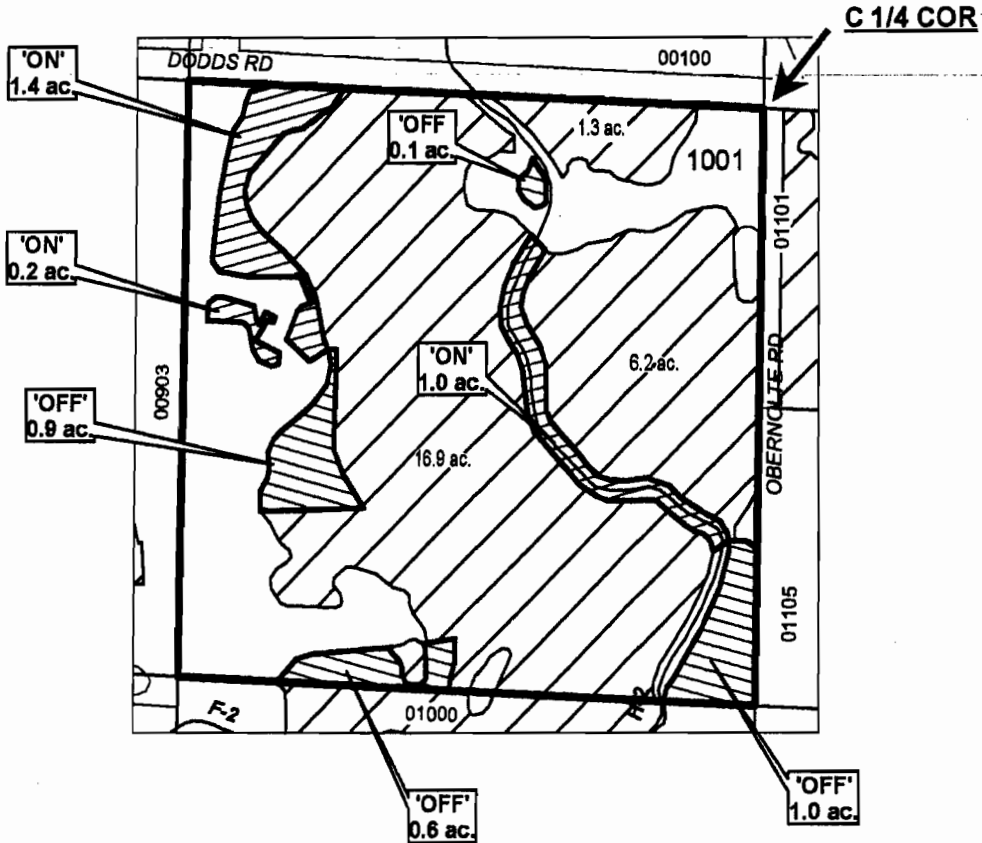

T 10754

"OFF / ON" MAP

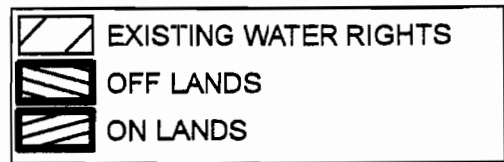

APPLICATION FOR WATER RIGHTS TRANSFER

EDNA JOAN MCBRIDE / EDNA JOAN MCBRIDE

TAXLOT #: 1001

2.6 ACRES

DATE: 11-07-08

FILE: E:\TRANSFER\WRTRANS08\MCBRIDE