

Certified Water Rights Examiner
 #78208WRE
Bruce Brody-Heine
 Bruce Brody-Heine
 June 29, 2007
 STATE OF OREGON
 EXPIRES: 12 - 31 - 09

RECEIVED
 JAN 02 2009
 WATER RESOURCES DEPT
 SALEM, OREGON

City of Sisters:001 Water Rights Master Plan Project GIS/Project
 12/20/2008 10:23:40 AM

Claim of Beneficial Use
Place of Use Map
Application G-12591;
Permit G-11418

City of Sisters
 Deschutes County, Oregon
 Sections 4, 5, 8, & 9
 Township 15 South
 Range 10 East (W.M.)

Legend

- Point of Appropriator (POA)
- Place of Use (POU) according to Permit G-11418
- Tax Lots
- Watercourses

Map Information
 Projection: Oregon State Plane South Zone
 Datum: North American Datum of 1983
 Date: July 25, 2008
 Prepared By: GSI Water Solutions, Inc

Data Sources
 Deschutes County GIS, Oregon Geospatial Data Clearinghouse

Disclaimer
 This map was prepared for the purpose of identifying the location of a water right only and is not intended to provide legal dimensions or location of property ownership lines.

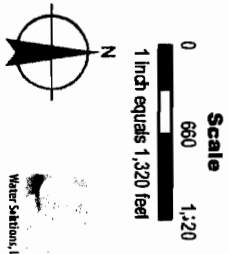

Water Solutions, Inc.

Claim of Beneficial Use - Well Location Map
Application G-12591; Permit G-11418

City of Sisters
 Deschutes County, Oregon
 Section 5, Township 15 South, Range 10 East (W.M.)

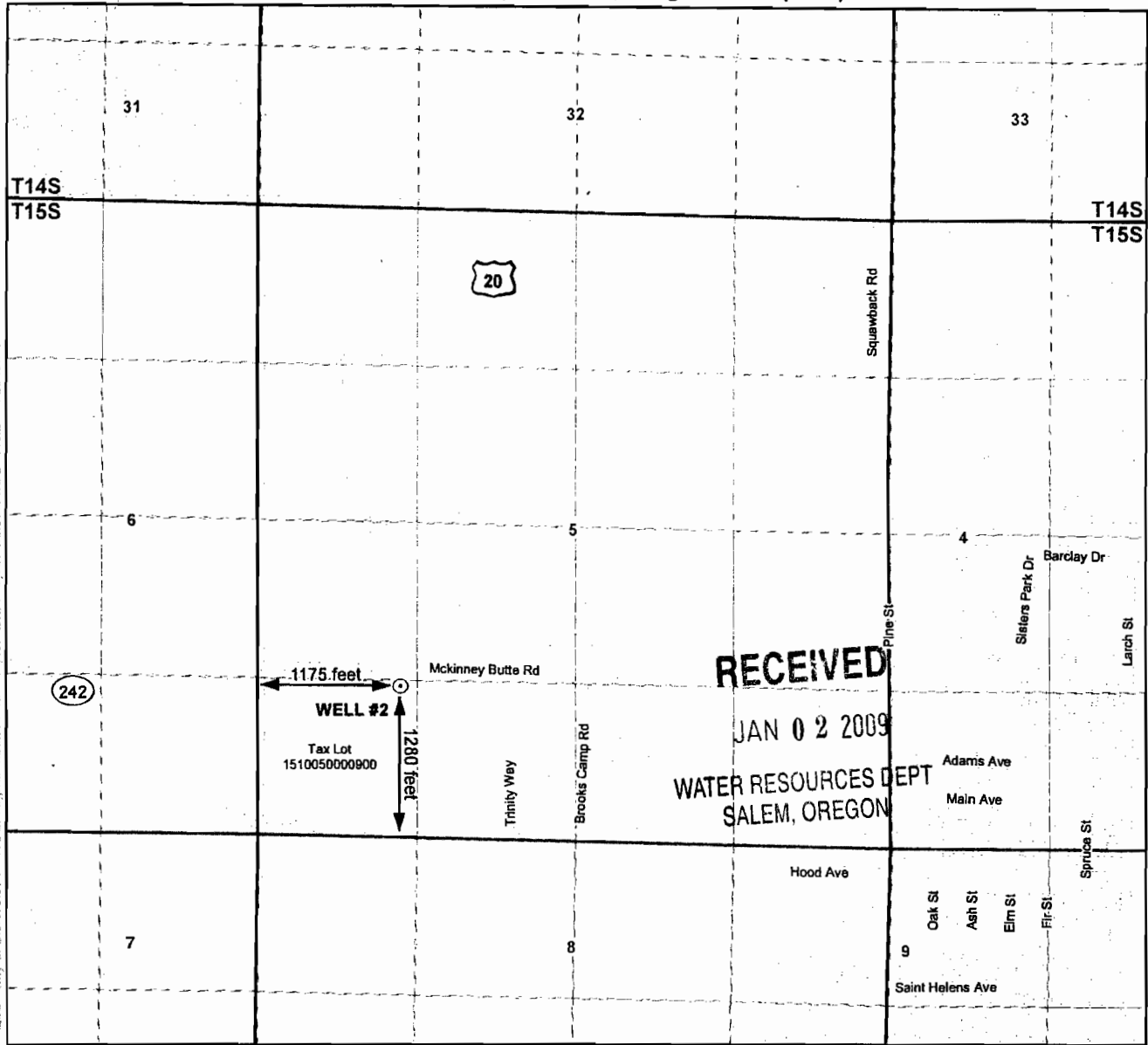

Legend

- Point of Appropriation (POA)
- Tax Lots

NOTES:

- 1) Water meters are located inside the well house approximately 10 feet downstream of the wellhead.
- 2) Conveyance System: Refer to the system overview map in Attachment 1.

POA Location Description

Well #2
 Located 1,280 feet North and 1,175 feet East from the SW corner of Section 5, Township 15 South, Range 10 East (W.M.), being within Tax Lot 1510050000900

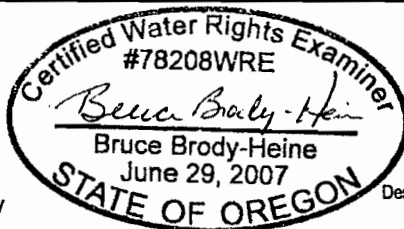

EXPIRES: 12-31-09

Map Information
 Projection: Oregon State Plane South Zone
 Datum: North American Datum of 1983
 Date: July 28, 2008
 Prepared By: GSI Water Solutions, Inc.

Data Sources
 Deschutes County GIS, Oregon Geospatial Data Clearinghouse

Disclaimer
 This map was prepared for the purpose of identifying the location of a water right only and it is not intended to provide legal dimensions or location of property ownership lines.



Scale
 0 660 1,320
 1 inch equals 1,320 feet



T 10766