

T 10766

**LEGEND**

- R NEW RESERVOIR
- W PRODUCTION WELL
- EXISTING WATERLINE
- NEW WATERLINE

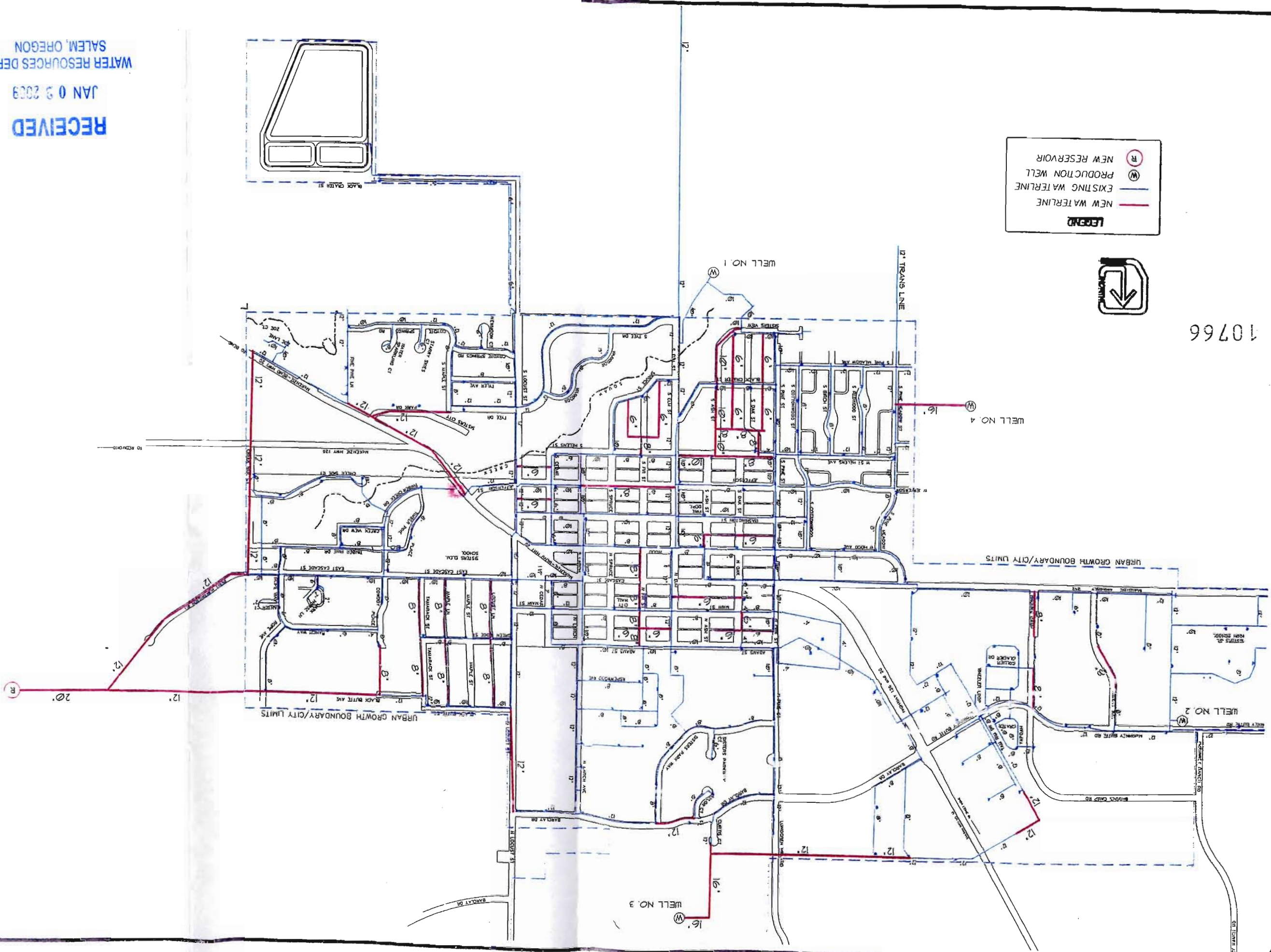

RECEIVED  
 JAN 09 2009  
 WATER RESOURCES DEPT  
 SALEM, OREGON

**HCE**  
 ARCHITECTS, ENGINEERS,  
 SURVEYORS, & PLANNERS  
 375 Park Avenue/Cross Bay, Oregon 97401 (541) 266-1166  
 19 N. W. 17th Avenue/Portland, Oregon 97209 (503) 223-1617

SISTERS WATER SYSTEM  
 CAPITAL FACILITIES PLAN

FIGURE 9-3: PROPOSED  
 WATER SYSTEM

SISTERS, OREGON

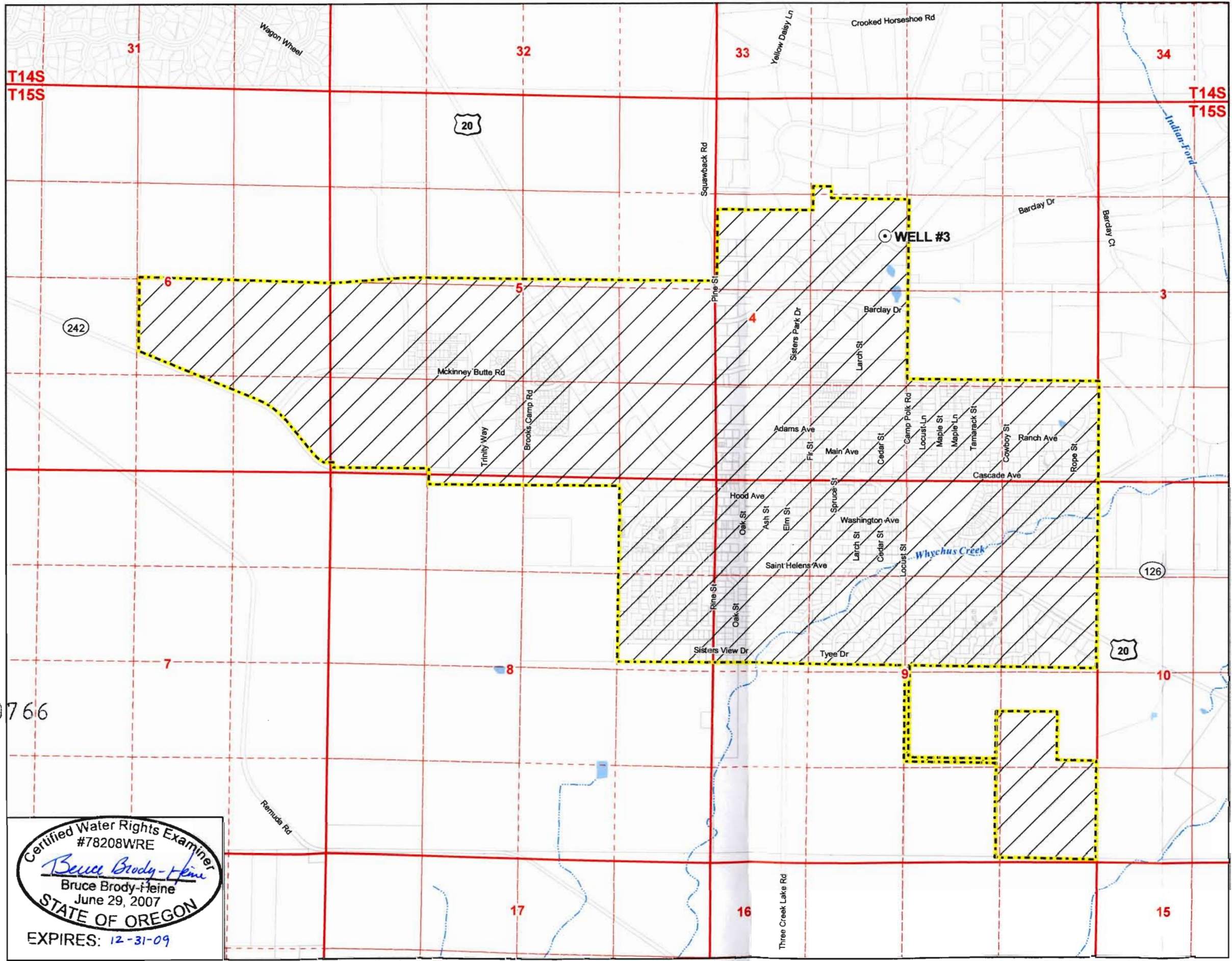

**Transfer Application Map  
Proposed Place of Use and  
Point of Appropriation  
Application G-12591;  
Permit G-11418  
Certificate 85243**

**City of Sisters  
Deschutes County, Oregon**  
Township 15 South, Range 10 East (W.M.)

**LEGEND**

- Proposed Point of Appropriation (POA)
- Proposed Place of Use (POU)
- Urban Growth Boundary
- Tax Lots
- Waterbodies
- Watercourses

**RECEIVED**  
JAN 02 2009

WATER RESOURCES DEPT  
SALEM, OREGON

**POA LOCATION DESCRIPTION**

**Well #3**  
Located 1,890 feet South and 2,325 feet East from the NW corner of Section 4, Township 15 South, Range 10 East (W.M.)

**NOTE:**  
Conveyance System: Refer to the system overview map in Attachment

**DISCLAIMER**

This map was prepared for the purpose of identifying the location of a water right only and it is not intended to provide legal dimensions or location of property ownership lines.



**Scale**  
1:15,840

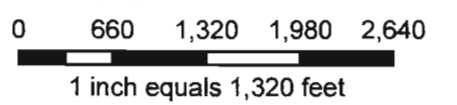

**MAP NOTES:**  
Projection: Oregon State Plane South Zone  
Datum: North American Datum of 1983  
Date: December 11, 2008  
Data Sources: Deschutes County GIS, Oregon Geospatial Data Clearinghouse



Certified Water Rights Examiner  
#78208WRE  
*Bruce Brody-Heine*  
Bruce Brody-Heine  
June 29, 2007  
STATE OF OREGON  
EXPIRES: 12-31-09

T 10766