

# EAGLE POINT IRRIGATION DISTRICT

## PERMANENT TRANSFER FOR 2008

### MAP 1 OF 8

SECTION 34, TOWNSHIP 35 SOUTH, RANGE 1 WEST, W.M.

JACKSON COUNTY, OREGON

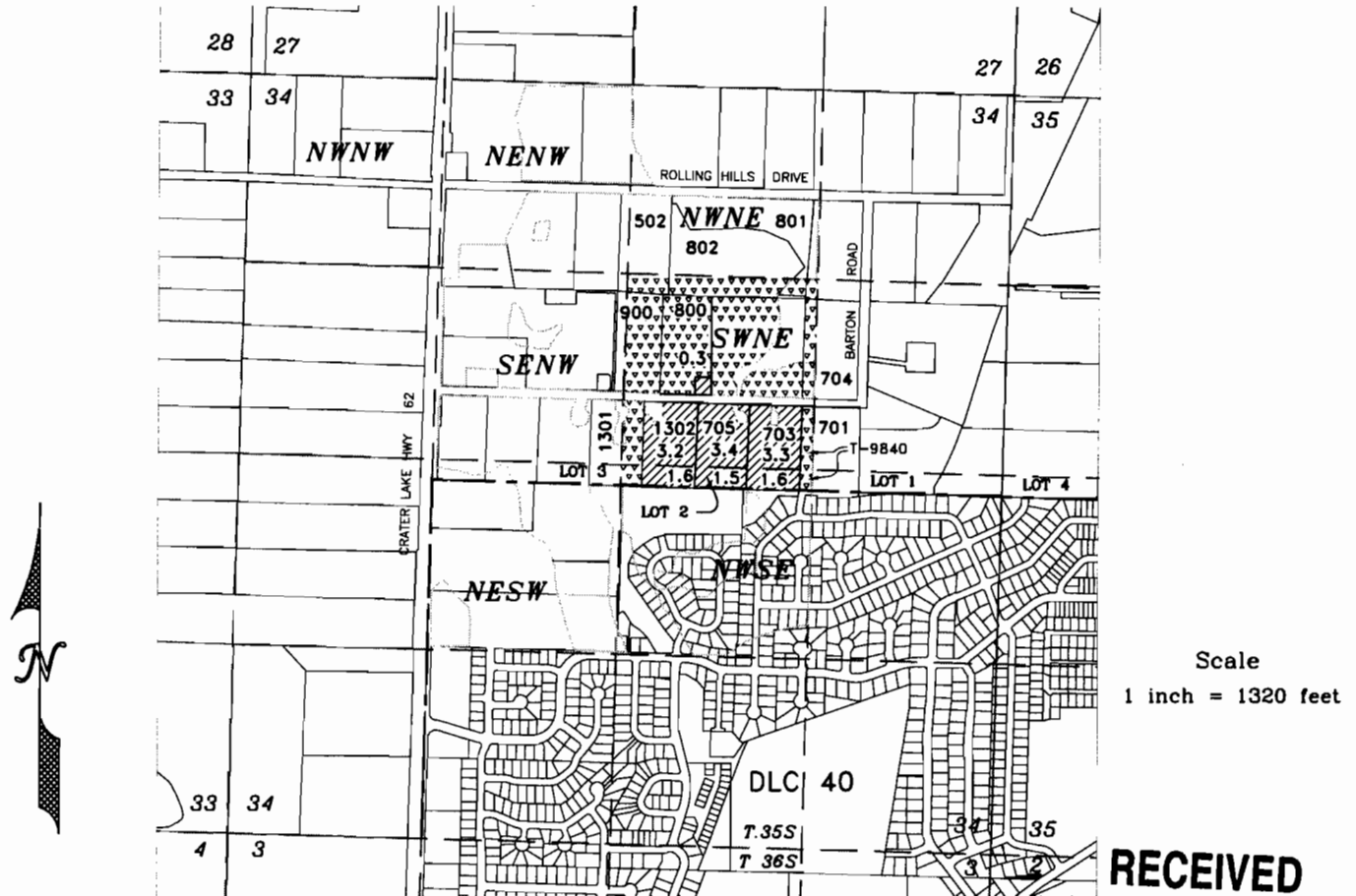

### CHANGE IN PLACE OF USE NOTICE 001-08 - FROM LAND

DEC 29 2008

WATER RESOURCES DEPT  
SALEM, OREGON

NAME	TAX LOT	SW/NE	NW/SE	LOT	DLC	CERTIFICATE
FUTURE CONCEPTS, LLC	800	0.30				68741
McFALL	703	3.30				68741
	703		1.6	2		68741
McFALL	1302	3.20				68741
	1302		1.6	2		68741
SO. OR. DEVELOPMENT	705	3.40				68741
	705		1.5	2		68741
REMAINING RIGHT		25.8*				68741
REMAINING RIGHT			0.9*	2		68741

\* See Transfer 9840

SEE MAP 7 OF 8 FOR TO LAND

T 10763

This map is not intended to provide legal dimensions or locations of property ownership lines

# EAGLE POINT IRRIGATION DISTRICT

## PERMANENT TRANSFER FOR 2008

### MAP 2 OF 8

SECTION 27 & 34, TOWNSHIP 35 SOUTH, RANGE 1 WEST, W.M.

JACKSON COUNTY, OREGON



**RECEIVED**

DEC 29 2008

### CHANGE IN PLACE OF USE NOTICE 003-08

WATER RESOURCES DEPT  
SALEM, OREGON

### FROM LAND - SECTION 34

NAME	TAX LOT	SE/NW	NE/SW	LOT	DLC	CERTIFICATE
HOUSE	1201	3.7				75429
	1201		0.7	2		75429
HOUSE	1202	3.7				75429
	1202		0.9	2		75429
HOUSE	1204	6.0			40	75429
REMAINING RIGHT		33.9				75429
REMAINING RIGHT			2.4	2		75429
REMAINING RIGHT			7.9		40	75429

### TO LAND - SECTION 27

NAME	TAX LOT	SW/SE	LOT	DLC	CERTIFICATE
DAWE	1000	15.0			75429

This map is not intended to provide legal dimensions or locations of property ownership lines

12/18/2008 n.e.d.

T 10763

# EAGLE POINT IRRIGATION DISTRICT

## PERMANENT TRANSFER FOR 2008

### MAP 3 OF 8

SECTION 15 & 22, TOWNSHIP 35 SOUTH, RANGE 1 WEST, W.M.

JACKSON COUNTY, OREGON

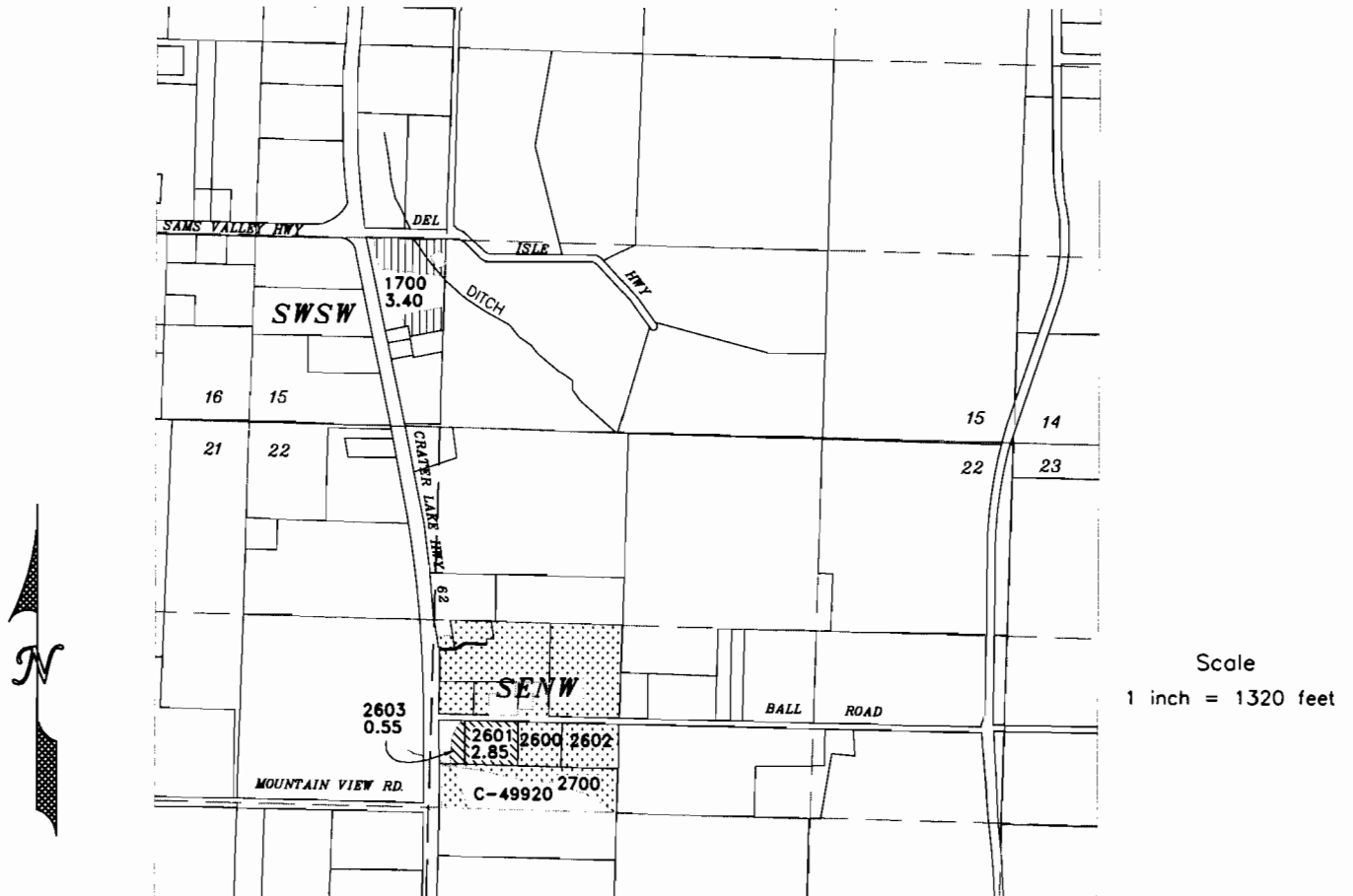

CHANGE IN PLACE OF USE  
NOTICE 002-08

**RECEIVED**  
DEC 29 2008

### FROM LAND

WATER RESOURCES DEPT  
SALEM, OREGON

NAME	TAX LOT	SE/NW	SECTION	CERTIFICATE
FAHEY	2601	2.85	22	75429
FAHEY	2603	0.55	22	75429
REMAINING RIGHT		30.1	22	75429

### TO LAND

NAME	TAX LOT	SW/SW	SECTION	CERTIFICATE
TERBECK	1700	3.40	15	75429

T 10763

This map is not intended to provide legal dimensions or locations of property ownership lines

12/15/2008 n.e.d.

# EAGLE POINT IRRIGATION DISTRICT

## PERMANENT TRANSFER FOR 2008

### MAP 4 OF 8

SECTION 10, TOWNSHIP 36 SOUTH, RANGE 1 WEST, W.M.

JACKSON COUNTY, OREGON

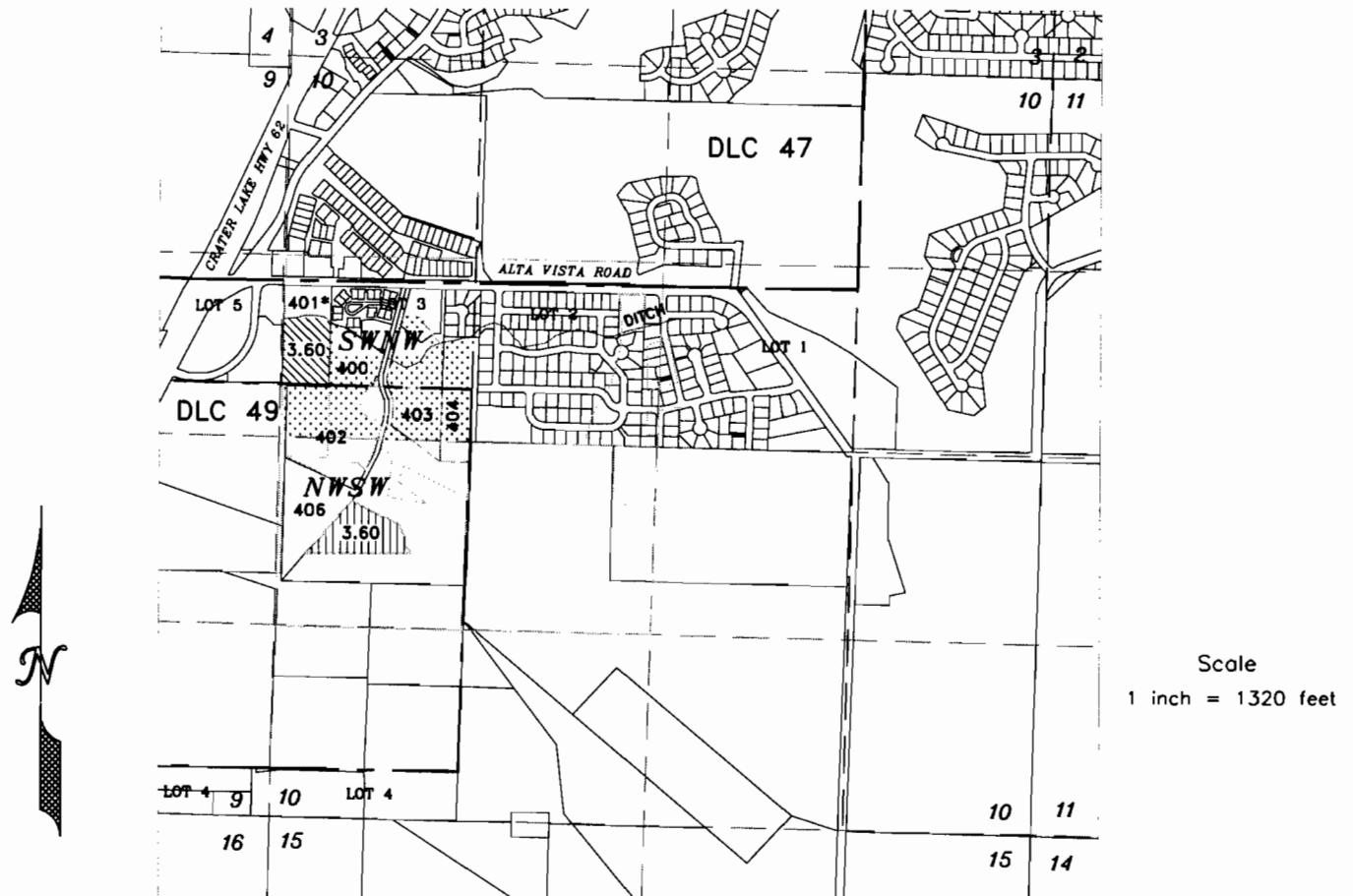

\*TAX LOT 401 IS NOW TAX LOT 600, 36S 1W-10BC

CHANGE IN PLACE OF USE

NOTICE 004-08

FROM

**RECEIVED**

DEC 29 2008

WATER RESOURCES DEPT  
SALEM, OREGON

NAME	TAX LOT	SW/NW	NW/SW	LOT	DLC	CERTIFICATE
FORAN	401	3.60		3		75429
REMAINING RIGHT		19.00				75429

TO

NAME	TAX LOT	SW/NW	NW/SW	LOT	DLC	CERTIFICATE
BRITE	405		3.60		49	75429

T 10763

This map is not intended to provide legal dimensions or locations of property ownership lines

12/15/2008 n.e.d.

# EAGLE POINT IRRIGATION DISTRICT

## PERMANENT TRANSFER FOR 2008

### MAP 5 OF 8

SECTION 3, TOWNSHIP 36 SOUTH, RANGE 1 WEST, W.M.  
SECTION 34, TOWNSHIP 35 SOUTH, RANGE 1 WEST, W.M.  
JACKSON COUNTY, OREGON

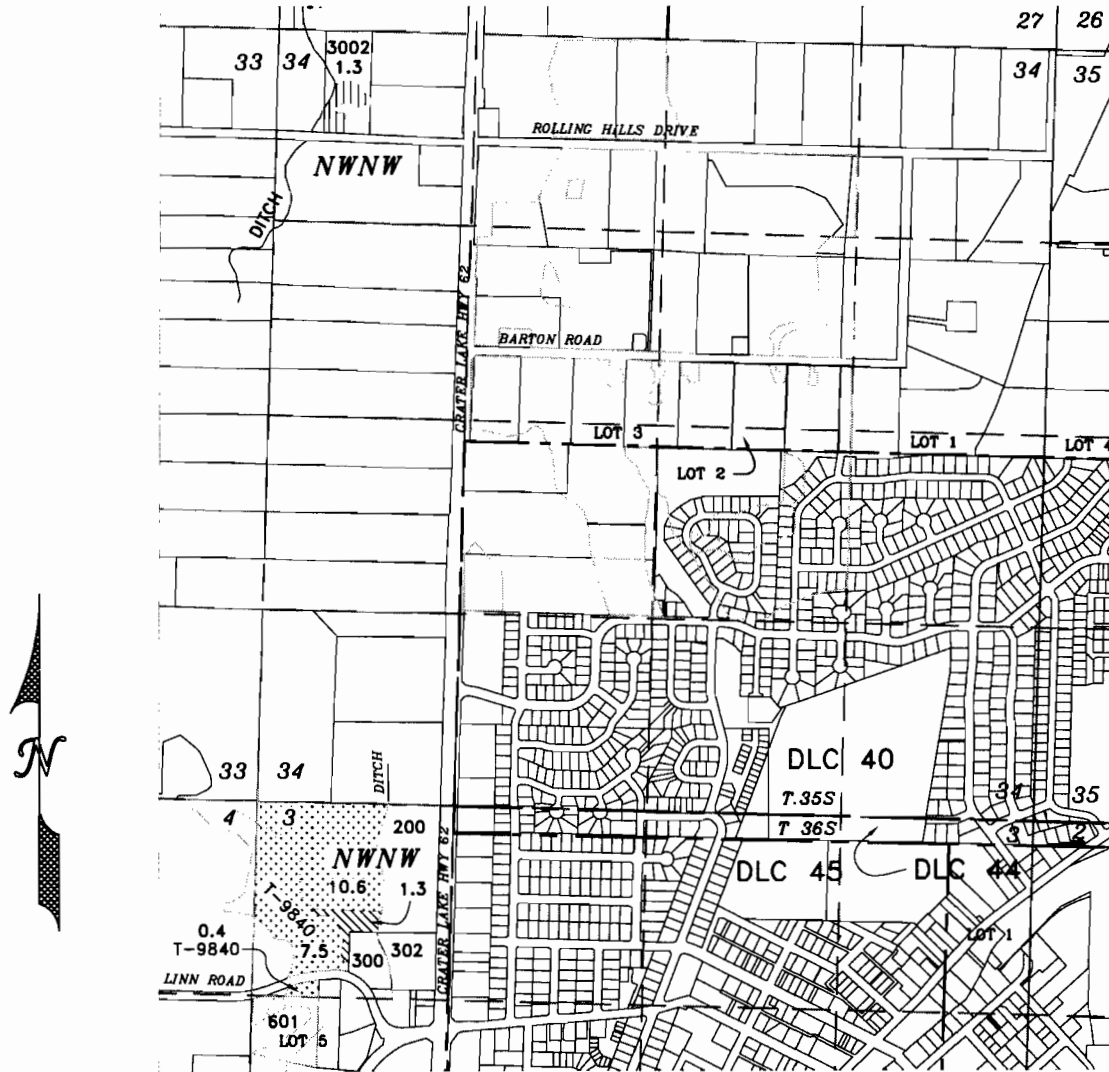

Scale  
1 inch = 1320 feet

**RECEIVED**

DEC 29 2008

### CHANGE IN PLACE OF USE NOTICE 005-08

#### FROM LAND

WATER RESOURCES DEPT  
SALEM, OREGON

NAME	TAX LOT	NW/NW	SECTION	CERTIFICATE
GREB	200	1.3	3	75429 (Primary)
REMAINING RIGHT		18.5*	3	75429 (Primary)

\* Remaining right - Greb, 18.1 tax lot 200 and 0.4 tax lot 601  
Transfer 9840 submitted in 2004, has not yet been approved

#### TO LAND

NAME	TAX LOT	NW/NW	SECTION	CERTIFICATE
VALENCIA	3002	1.30	34	75429

T 10763

This map is not intended to provide legal  
dimensions or locations of property ownership lines

12/18/2008 n.e.d.

# EAGLE POINT IRRIGATION DISTRICT

## PERMANENT TRANSFER FOR 2008

### MAP 6 OF 8

SECTION 11, TOWNSHIP 36 SOUTH, RANGE 1 WEST, W.M.

JACKSON COUNTY, OREGON

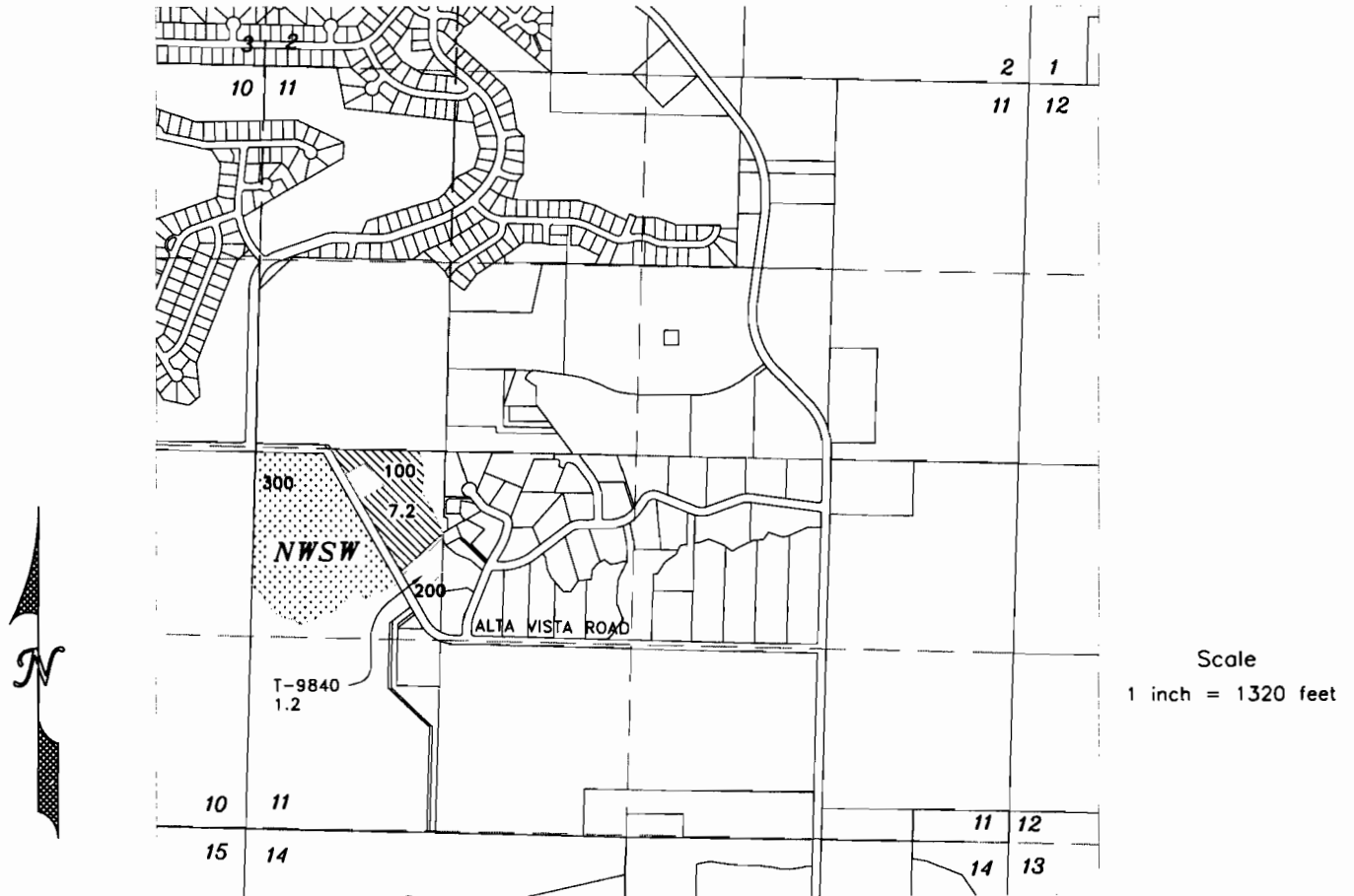

## CHANGE IN PLACE OF USE NOTICE 006-08 - FROM LAND

NAME	TAX LOT	NW/SW	LOT	DLC	CERTIFICATE
SO. DEVELOPMENT, LLC	100	7.2			75429
REMAINING RIGHTS	300	18.2			75429

SEE MAP 8 OF 8 FOR TO LAND

**RECEIVED**

DEC 29 2008

WATER RESOURCES DEPT  
SALEM, OREGON

12/15/2008 n.e.d.

T 10763

This map is not intended to provide legal dimensions or locations of property ownership lines

# EAGLE POINT IRRIGATION DISTRICT

## PERMANENT TRANSFER FOR 2008

### MAP 7 OF 8

SECTION 35 & 36, TOWNSHIP 35 SOUTH, RANGE 1 WEST, W.M.

JACKSON COUNTY, OREGON

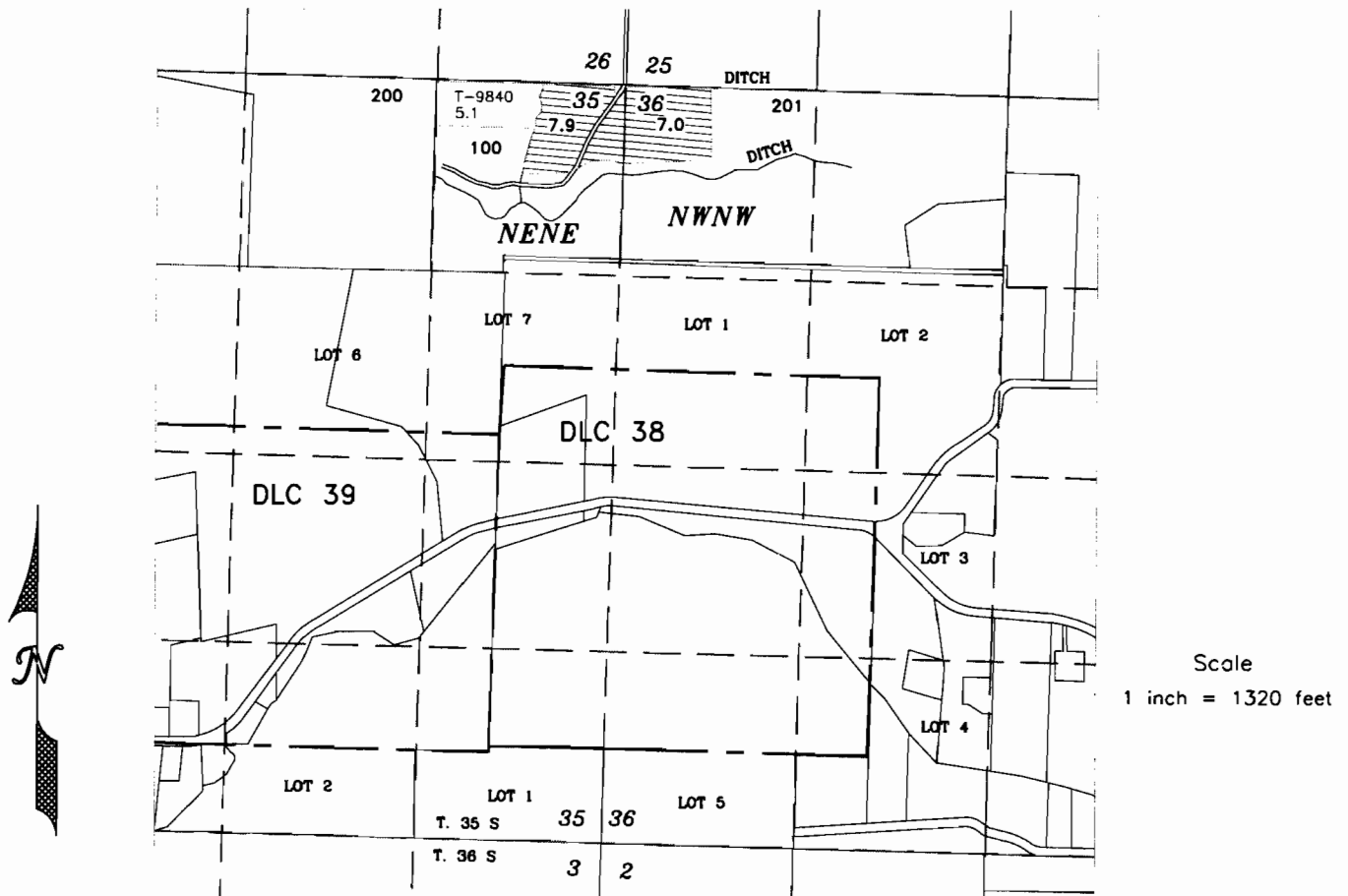

## CHANGE IN PLACE OF USE NOTICE 001-08 - TO LAND

NAME	TAX LOT	NE/NE	NW/NW	SECTION	CERTIFICATE
HAPPEL	100	7.9		35	68741
HAPPEL	201		7.0	36	68741

SEE MAP 1 OF 8 FOR FROM LAND

**RECEIVED**

DEC 29 2008

T 10763

This map is not intended to provide legal dimensions or locations of property ownership lines

WATER RESOURCES DEPT  
SALEM, OREGON

# EAGLE POINT IRRIGATION DISTRICT

PERMANENT TRANSFER FOR 2008

MAP 8 OF 8

SECTION 1, TOWNSHIP 36 SOUTH, RANGE 1 WEST, W.M.

SECTION 6, TOWNSHIP 36 SOUTH, RANGE 1 EAST, W.M.

JACKSON COUNTY, OREGON

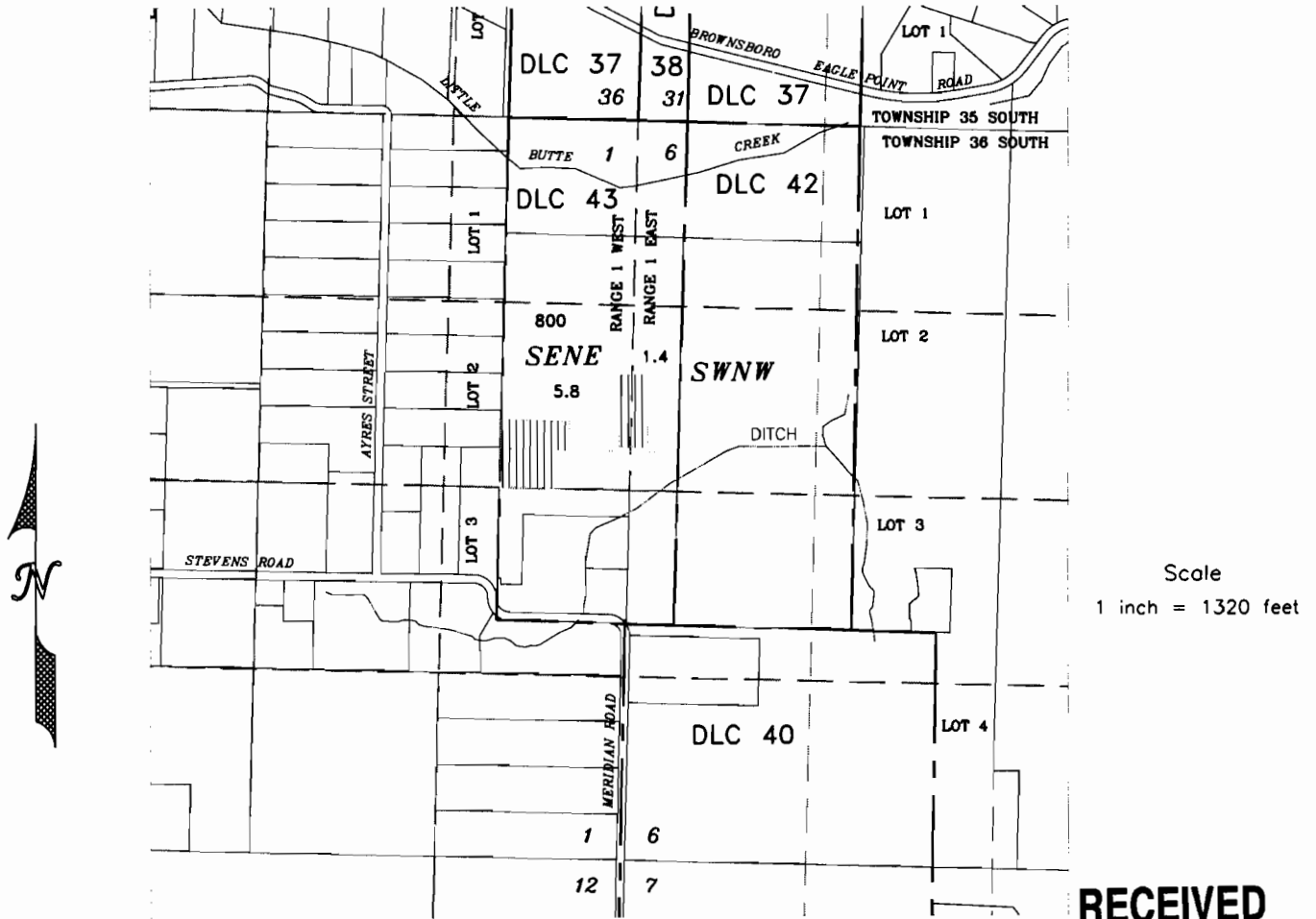

**RECEIVED**

CHANGE IN PLACE OF USE

DEC 29 2008

NOTICE 006-08 - TO LAND

WATER RESOURCES DEPT  
SALEM, OREGON

NAME	TAX LOT	SE/NE	SW/NW	SECTION	DLC	CERTIFICATE
MARTIN	800	5.8		1	43	75429
MARTIN	800		1.4	6	43	75429

SEE MAP 6 OF 8 FOR FROM LAND

T 10763

This map is not intended to provide legal dimensions or locations of property ownership lines