

2008 WESTLAND IRRIGATION DISTRICT

540.580 Transfer, Notice 2008-01

Doherty to Wilgers

Cert. 76717 & 76799 Primaries;

Cert. 79439 Supplemental.

AMENED DECEMBER 2, 2008

RECEIVED

DEC 30 2008

WATER RESOURCES DEPT
SALEM, OREGON

FROM

T4N., R28E., W.M.

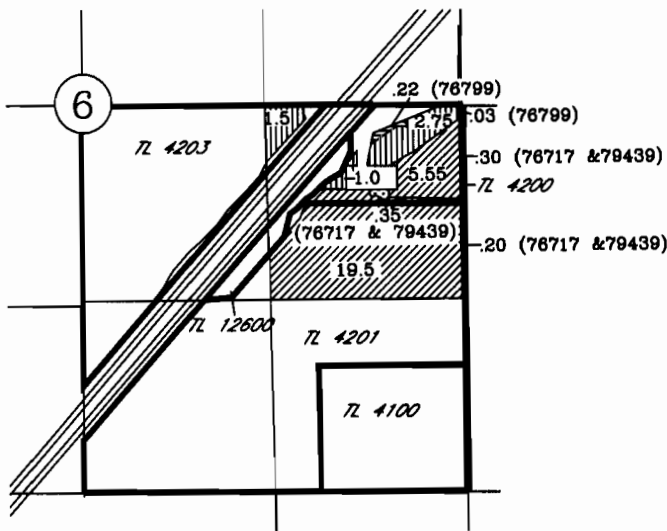

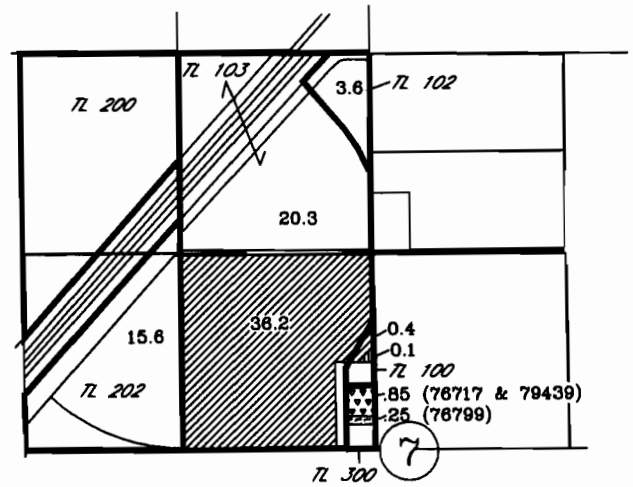

TO

T4N., R28E., W.M.





 FROM: 76717 & 79439 - 0.85 acre

 TO: 76717 & 79439 - 0.85 acre

 FROM: 76799 - 0.25 acre

 TO: 76799 - 0.25 acre

 Cert. 76717 & 79439 not involved

 Cert. 76799 not involved

T3N., R 29E., W.M.

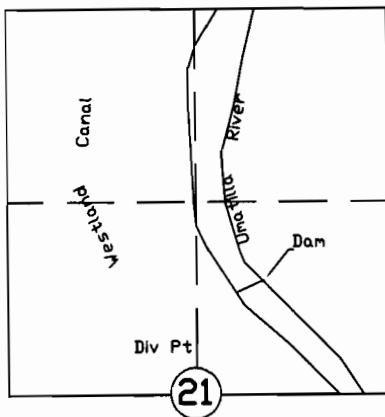

T 10762

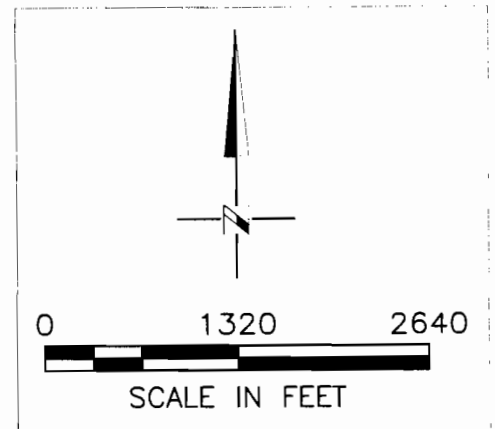

NOTE: THE PURPOSE OF THIS MAP IS TO IDENTIFY THE APPROXIMATE LOCATION OF THE WATER RIGHT. IT IS NOT INTENDED TO PROVIDE INFORMATION RELATIVE TO THE LOCATION OF PROPERTY OWNERSHIP BOUNDARY LINES.

2008 WESTLAND IRRIGATION DISTRICT
 540.580 Transfer, Notice 2008-02
 Madison to Madison
 July, 1907, Cert. 76717 Primary; &
 July 1, 1924 Cert. 79439 Supplemental.

T4N., R28E., W.M.

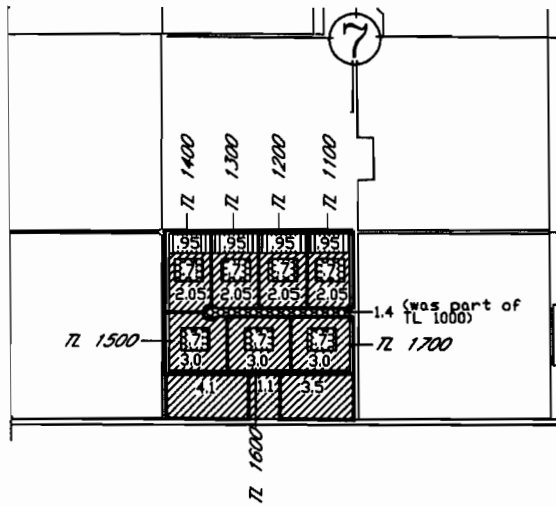

T3N., R27E., W.M.

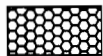
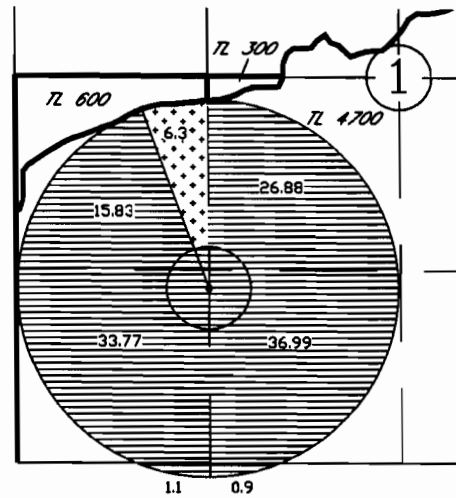

FROM: 76717 & 79439 - 6.3 acres



TO: 76717 & 79439 - 6.3 acres
 Existing permit 51017 & application
 S86866 to become supplemental
 to incoming primary cert. 76717

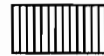

76799 Not involved in transfer



76717 & 79439 not involved in transfer



Primary permit 51017 & Supplemental
 application S86866 not involved
 with this transfer

T3N., R 29E., W.M.

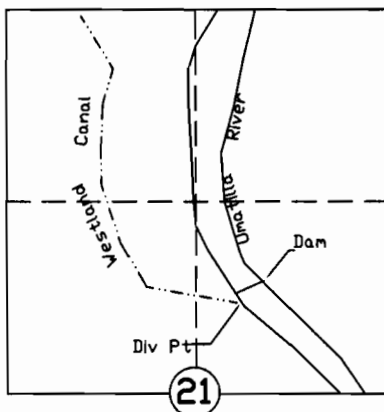

T 10762

RECEIVED

DEC 30 2008

WATER RESOURCES DEPT
 SALEM, OREGON

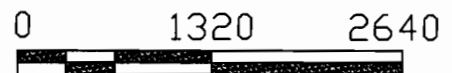

SCALE IN FEET

NOTE: THE PURPOSE OF THIS MAP IS TO IDENTIFY THE APPROXIMATE LOCATION OF THE WATER RIGHT. IT IS NOT INTENDED TO PROVIDE INFORMATION RELATIVE TO THE LOCATION OF PROPERTY OWNERSHIP BOUNDARY LINES.

2008 WESTLAND IRRIGATION DISTRICT
 540.580 Transfer, Notice 2008-03
 Ferguson to Wilson
 Cert. 76717 Primary, 79439 Supplemental
 & 52822 Supplemental

T4N., R28E., W.M.

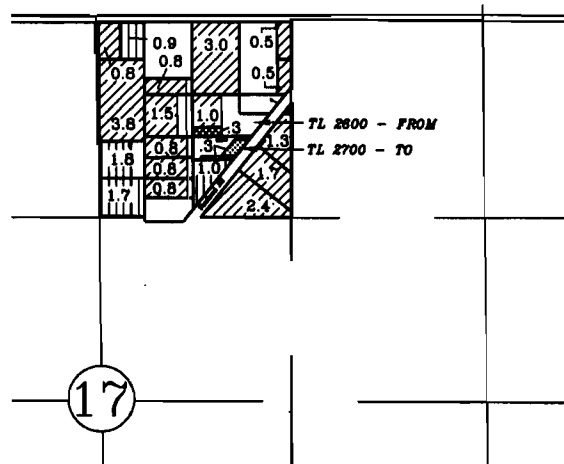

FROM: 76717, 79439 & 52822 - 0.30 acre

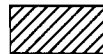

Cert. 76717 & 79439 not involved



TO: 76717, 79439 & 52822 - 0.30 acre



Cert. 76799 not involved

RECEIVED

DEC 30 2008

WATER RESOURCES DEPT
 SALEM, OREGON

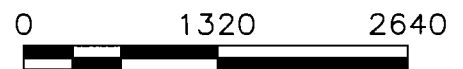
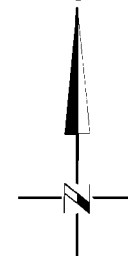

SCALE IN FEET

T3N., R 29E., W.M.

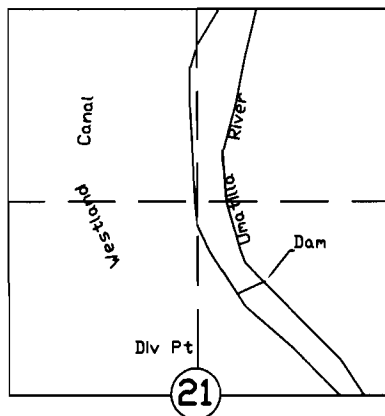

T 10762

NOTE: THE PURPOSE OF THIS MAP IS TO IDENTIFY THE APPROXIMATE LOCATION OF THE WATER RIGHT. IT IS NOT INTENDED TO PROVIDE INFORMATION RELATIVE TO THE LOCATION OF PROPERTY OWNERSHIP BOUNDARY LINES.

Westland Irrigation District Boundary

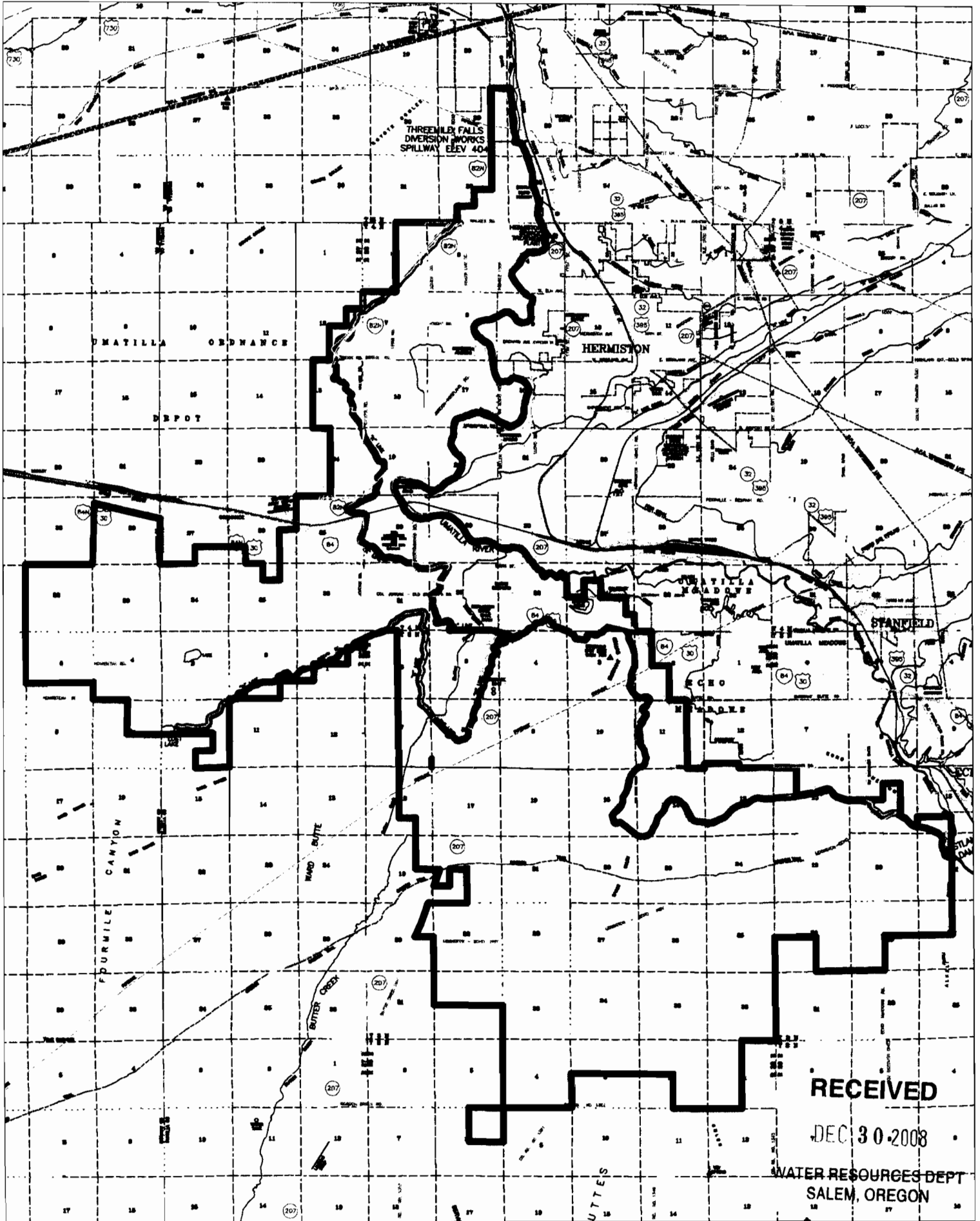

T 18762