

# TUMALO IRRIGATION DISTRICT WATER RIGHTS TRANSFER

FOR  
DAN AND LISA BLOYER



LOCATED IN THE NW 1/4 OF THE SW 1/4  
OF SECTION 35, T. 16 S., R. 11 E., W.M.  
TAX LOT 16-11-35 -1601

DESCHUTES COUNTY, OREGON

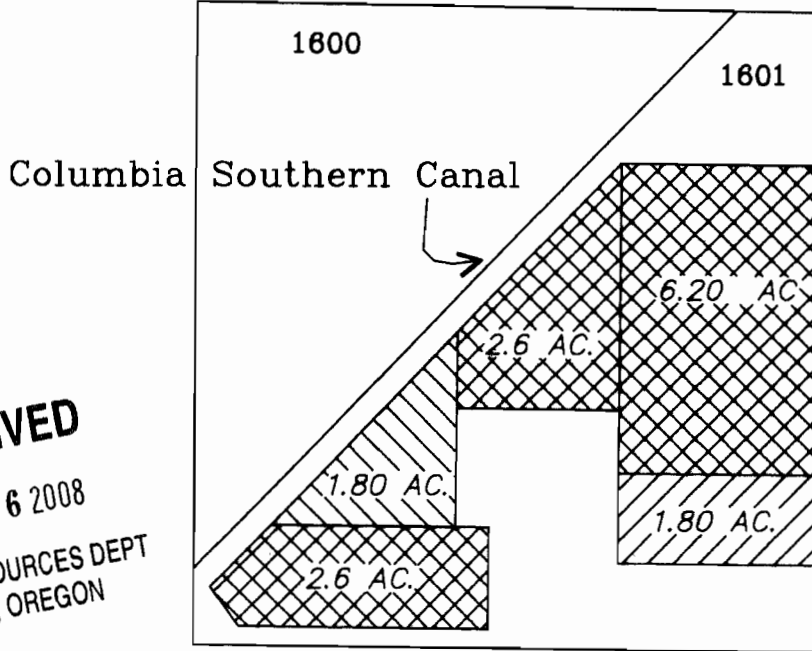
18830 Tualo Reservoir Rd. Bend, OR 97701



**RECEIVED**  
DEC 26 2008  
WATER RESOURCES DEPT  
SALEM, OREGON

-  = WATER TRANSFERRED OFF (CERT. NO. 74147, PRIORITY DATE 10-29-1913)
-  = WATER TRANSFERRED ON (CERT. NO. 74147, PRIORITY DATE 10-29-1913)
-  = WATER TO REMAIN UNCHANGED



SCALE: 1" = 400'  
DATE: 2-11-2008

I, ROBERT E. BAXTER, CERTIFIED WATER RIGHT EXAMINER  
IN THE STATE OF OREGON, HEREBY CERTIFY THAT THIS  
WATER RIGHT SURVEY MAP WAS PREPARED BY ME.

THE PREPARATION OF THIS MAP IS FOR THE PURPOSE  
OF IDENTIFYING THE LOCATION OF THE WATER RIGHT  
ONLY AND HAS NO INTENT TO PROVIDE DIMENSIONS OR  
LOCATIONS OF PROPERTY OWNERSHIP LINES.

*AB*  
*QVS*

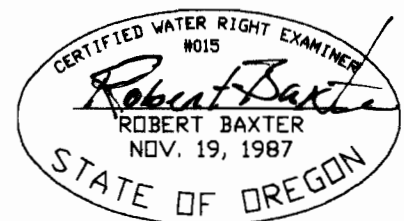



T 10759

# TUMALO IRRIGATION DISTRICT WATER RIGHT TRANSFER ON MAP

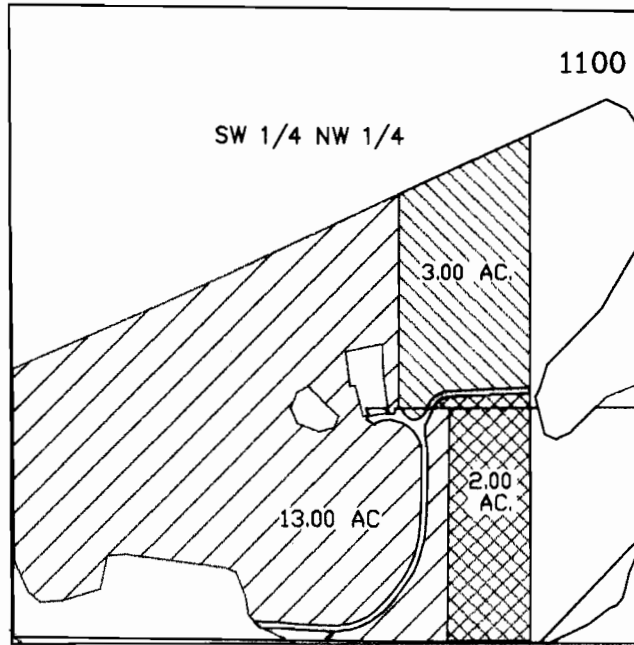
FOR  
SPENCER & HEATHER SCHOCK  
LOCATED IN THE SW 1/4 OF THE NW 1/4  
OF SECTION 35, T. 16 S., R. 11 E., W.M.  
TAX LOT 16-11-35 #1100  
DESCHUTES COUNTY, OREGON  
18895 Pinehurst Rd. Bend, OR 97701



SCALE: 1" = 400'  
DATE: 4-09-08

-  EXIST WATER RIGHT UNCHANGED = 13.00 ACRES  
CERT. NO. 74147, DATED 10/29/1913
-  WATER TRANSFERRED ON = 3.00 ACRES  
CERT. NO. 74146, DATED 9/01/1900
-  WATER TRANSFERRED ON = 2.00 ACRES, CERT. NO. 83571,  
FORMERLY CERT. NO. 76358, BOTH DATED 10/31/1900

Initial *SS*

*SS*

**RECEIVED**

DEC 26 2008

WATER RESOURCES DEPT  
SALEM, OREGON

I, ROBERT E. BAXTER, CERTIFIED WATER RIGHT EXAMINER  
IN THE STATE OF OREGON, HEREBY CERTIFY THAT THIS  
WATER RIGHT SURVEY MAP WAS PREPARED BY ME.

THE PREPARATION OF THIS MAP IS FOR THE PURPOSE  
OF IDENTIFYING THE LOCATION OF THE WATER RIGHT  
ONLY AND HAS NO INTENT TO PROVIDE DIMENSIONS OR  
LOCATIONS OF PROPERTY OWNERSHIP LINES.

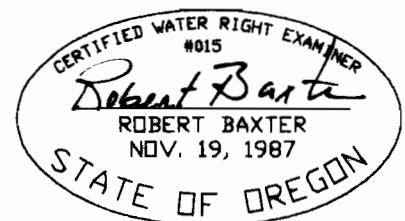



T 10759

TUMALO IRRIGATION DISTRICT  
WATER RIGHT TRANSFER ON MAP

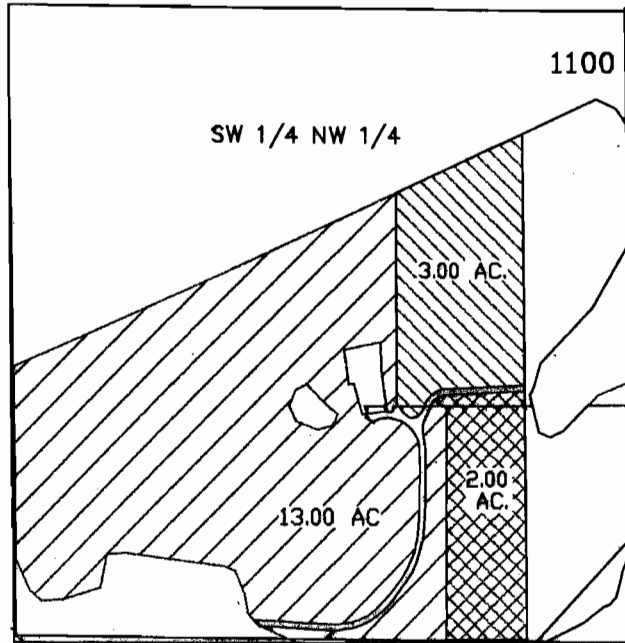
FOR  
SPENCER & HEATHER SCHOCK  
LOCATED IN THE SW 1/4 OF THE NW 1/4  
OF SECTION 35, T. 16 S., R. 11 E., W.M.  
TAX LOT 16-11-35 #1100  
DESCHUTES COUNTY, OREGON  
18895 Pinehurst Rd. Bend, OR 97701



SCALE: 1" = 400'  
DATE: 4-09-08

-  EXIST WATER RIGHT UNCHANGED = 13.00 ACRES  
CERT. NO. 74147, DATED 10/29/1913
-  WATER TRANSFERRED ON = 3.00 ACRES  
CERT. NO. 74146, DATED 9/01/1900
-  WATER TRANSFERRED ON = 2.00 ACRES, CERT. NO. 83571,  
FORMERLY CERT. NO. 76358, BOTH DATED 10/31/1900

Initial *JS*

*HS*

**RECEIVED**

DEC 26 2008

WATER RESOURCES DEPT  
SALEM OREGON

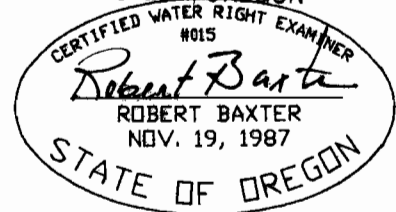

I, ROBERT E. BAXTER, CERTIFIED WATER RIGHT EXAMINER  
IN THE STATE OF OREGON, HEREBY CERTIFY THAT THIS  
WATER RIGHT SURVEY MAP WAS PREPARED BY ME.

THE PREPARATION OF THIS MAP IS FOR THE PURPOSE  
OF IDENTIFYING THE LOCATION OF THE WATER RIGHT  
ONLY AND HAS NO INTENT TO PROVIDE DIMENSIONS OR  
LOCATIONS OF PROPERTY OWNERSHIP LINES.

T 10759

**TUMALO IRRIGATION DISTRICT**  
 NW 1/4 NE 1/4 Section 1,  
 Township 17 South, Range 11 East,  
 Willamette Meridian, Deschutes County, Oregon  
 Diana McClaskey Property  
 64343 High Mowing Lane  
 Bend, Oregon 97701  
 Tax Lot 17-11-01-404

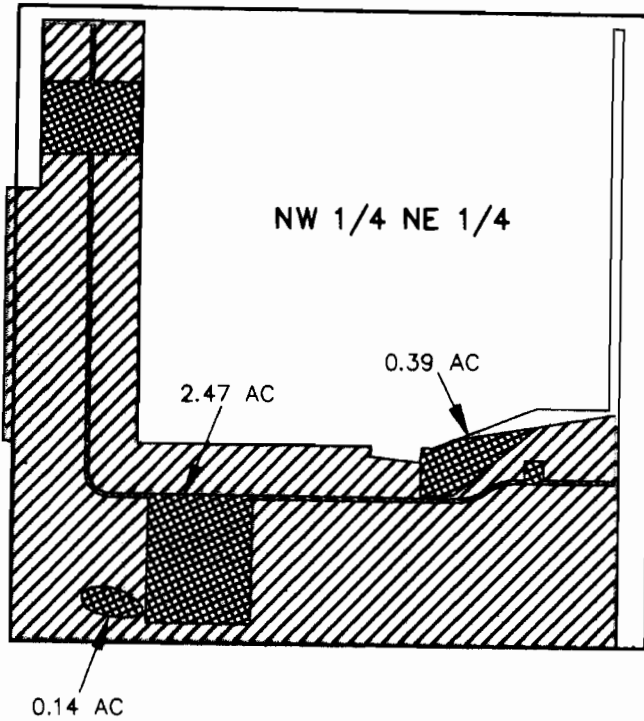

- = WATER TO REMAIN UNMOVED = 13.43 AC.  
 13.40 AC = Certificate No. 74146  
 Priority Date 9-01-1900  
 0.03 AC = Certificate No. 74146  
 Priority Date 7-01-1907
- = WATER TO BE TRANSFERRED OFF = 3.00 AC.  
 3.00 AC = Certificate No. 74146  
 Priority Date 9-01-1900

**RECEIVED WATER RIGHTS TRANSFER APPLICATION MAP**

DEC 26 2008

WATER RESOURCES DEPT T 10759  
 I, James R. Tye, Certified Water Right Examiner in the State of Oregon, hereby certify that this water rights survey map was prepared under my direct supervision.

The preparation of this map is for the purpose of identifying the location of the water right only and has no intent to provide dimensions or locations of property ownership lines.



SCALE 1"=400' | DATE 5-21-08 | SURVEY BY AERIAL | DRAWN BY J.R.T. | ORDER NO. 7003-22

**SUN COUNTRY ENGINEERING & SURVEYING, INC.**  
 920 SE ARMOUR ROAD BEND, OREGON 97702 PHONE 382-8882

NE 1/4 of  
NW 1/4, SECTION 28,  
T.16S., R.11E., W.M.  
TAX LOT 1611280000300  
DESCHUTES COUNTY, OREGON

Initial ASP

COUCH MARKET ROAD

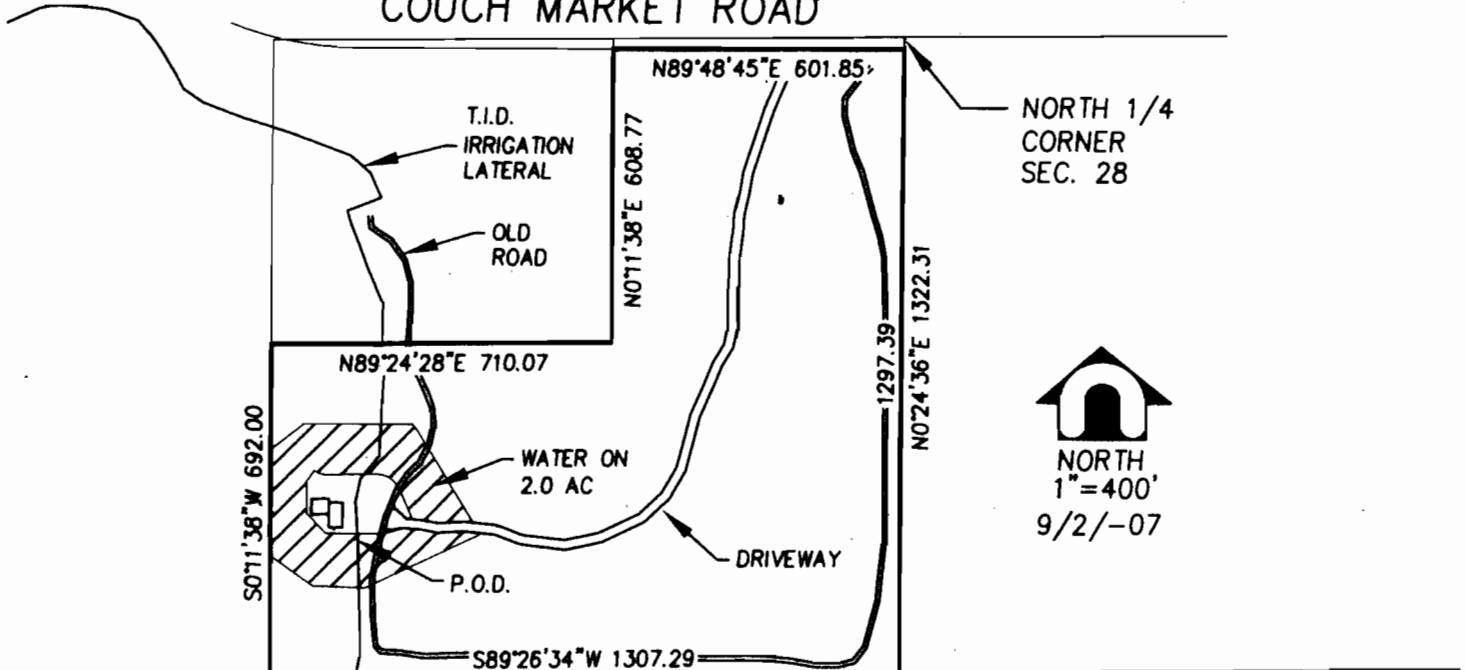

NORTH 1/4  
CORNER  
SEC. 28



CURRENT IRRIGATED AREA  
= 0.00 ACRES

LEGEND:

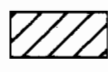
 WATER TRANSFERRED ON = 2.00 AC  
CERT. NO. 74146, DATE 9/1/1900

CENTER NORTH  
1/16 CORNER  
SEC. 28

**RECEIVED**

DEC 26 2008

WATER RESOURCES DEPT  
SALEM, OREGON

DISCLAIMER:

THIS MAP IS FOR THE PURPOSE OF LOCATING A  
WATER RIGHT AND IS NOT INTENDED TO PROVIDE  
PROPERTY LINES OR BOUNDARIES.

T 10759



RENEWS 12-31-2008

P:\K\KEPA00000002\0400CAD\SV\DWG\WTR-RT-TL-300.dwg Oct 12,2007 - 12:24pm smw



**DAVID EVANS  
AND ASSOCIATES INC.**

709 NW Wall Street, Suite 102  
Bend, Oregon 97701 (541) 389-7814

**TUMALO IRRIGATION DISTRICT  
WATER RIGHT TRANSFER ON MAP  
AMY PARKER-RYAN  
18181 COUCH MARKET ROAD  
DESCHUTES COUNTY, OREGON**

scale 1"=400' design JCP

date 8-31-07 drawn SMW

file P:\KEPA0002\DWG\WTR-RT-TL-300.DWG

E 1/2, SW 1/4 of  
NW 1/4, SECTION 27,  
T.16S., R.11E., W.M.  
TAX LOT 1611270000202  
DESCHUTES COUNTY, OREGON  
Kenneth M. Parker and Neva L. Parker

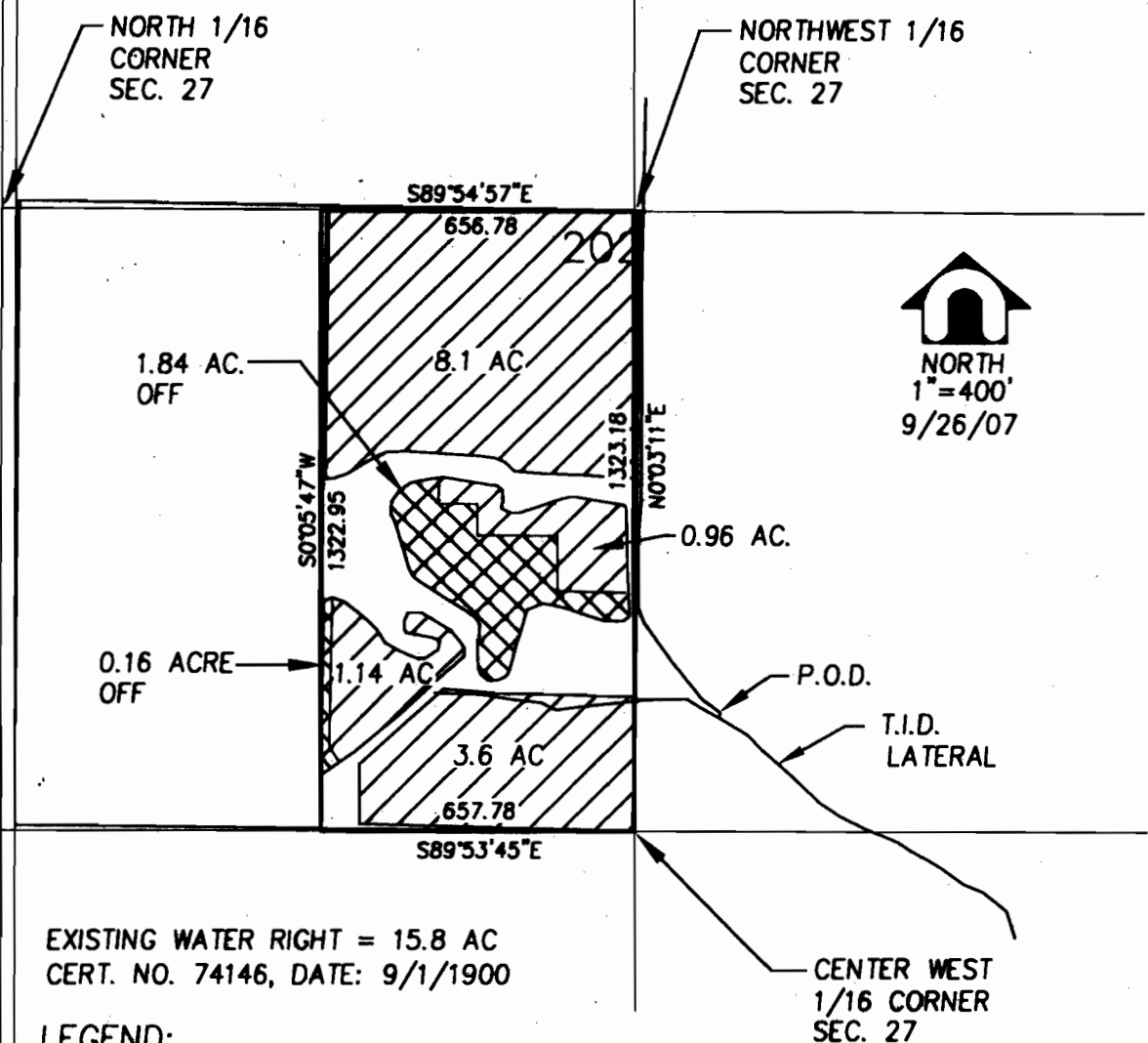

*KMP*  
*ALP*



1/4 CORNER  
SEC. 27

EXISTING WATER RIGHT = 15.8 AC  
CERT. NO. 74146, DATE: 9/1/1900

LEGEND:

-  EXIST. WATER RIGHT UNCHANGED = 13.80 AC  
CERT. NO. 74146, DATE: 9/1/1900
-  WATER TRANSFERRED OFF = 2.00 AC  
CERT. NO. 74147, DATED 9/1/1900



RENEWS 12-31-2008

**RECEIVED**  
DEC 26 2008  
WATER RESOURCES DEPT  
SALEM, OREGON

DISCLAIMER:  
THIS MAP IS FOR THE PURPOSE OF LOCATING A  
WATER RIGHT AND IS NOT INTENDED TO PROVIDE  
PROPERTY LINES OR BOUNDARIES.

P:\K\KEPA00000002\0400CAD\SV\DWG\WTR-RT-TL-202.dwg May 16, 2008 - 8:25am jcp



**DAVID EVANS  
AND ASSOCIATES INC.**  
709 NW Wall Street, Suite 102  
Bend, Oregon 97701 (541) 389-7814

**TUMALO IRRIGATION DISTRICT  
WATER RIGHT TRANSFER OFF MAP  
KENNETH PARKER  
65050 COLLINS ROAD  
DESCHUTES COUNTY, OREGON**

scale 1" = 400' *designed* JCP  
date 8-31-07 *drawn* SMW  
file P:\KEPA0002\DWG\WTR-RT-TL-202.DWG

TUMALO IRRIGATION DISTRICT  
WATER RIGHT TRANSFER MAP

FOR  
ALEX TCHALEMLAN

LOCATED IN THE SE 1/4 OF THE SW 1/4  
OF SECTION 22, T. 16 S., R. 11 E., W.M.  
TAX LOT 16-11-22 #2501  
DESCHUTES COUNTY, OREGON

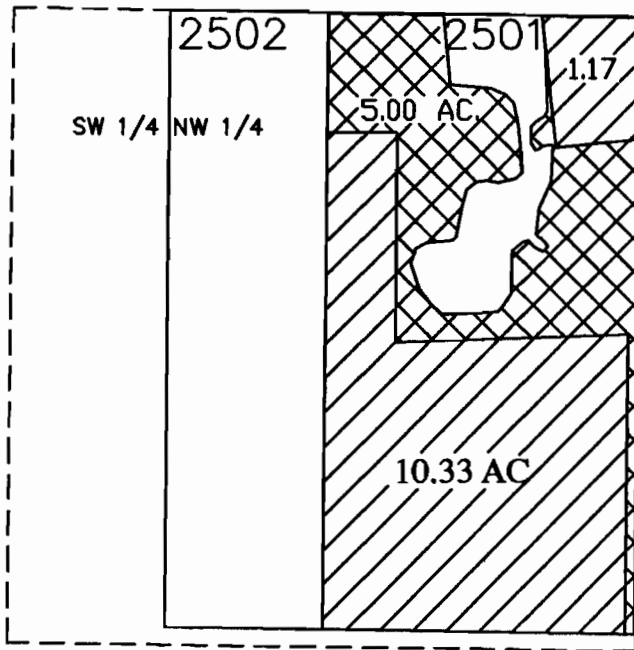

SCALE: 1" = 400'  
DATE: 5-01-08

 EXIST WATER RIGHT UNCHANGED = 11.50 ACRES  
CERT. NO. 74146, DATED 9/01/1900 = 8.2 ACRES  
CERT. NO. 74147, DATED 10/29/1913 = 3.3 ACRES

 WATER TRANSFERRED OFF = 5.00 ACRES  
CERT. NO. 74146, DATED 9/01/1900

I, ROBERT E. BAXTER, CERTIFIED WATER RIGHT EXAMINER  
IN THE STATE OF OREGON, HEREBY CERTIFY THAT THIS  
WATER RIGHT SURVEY MAP WAS PREPARED BY ME.

THE PREPARATION OF THIS MAP IS FOR THE PURPOSE  
OF IDENTIFYING THE LOCATION OF THE WATER RIGHT  
ONLY AND HAS NO INTENT TO PROVIDE DIMENSIONS OR  
LOCATIONS OF PROPERTY OWNERSHIP LINES.

**RECEIVED**  
DEC 26 2008  
WATER RESOURCES DEPT  
SALEM, OREGON

T 10759

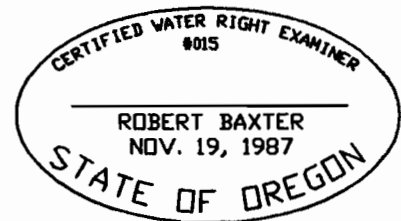

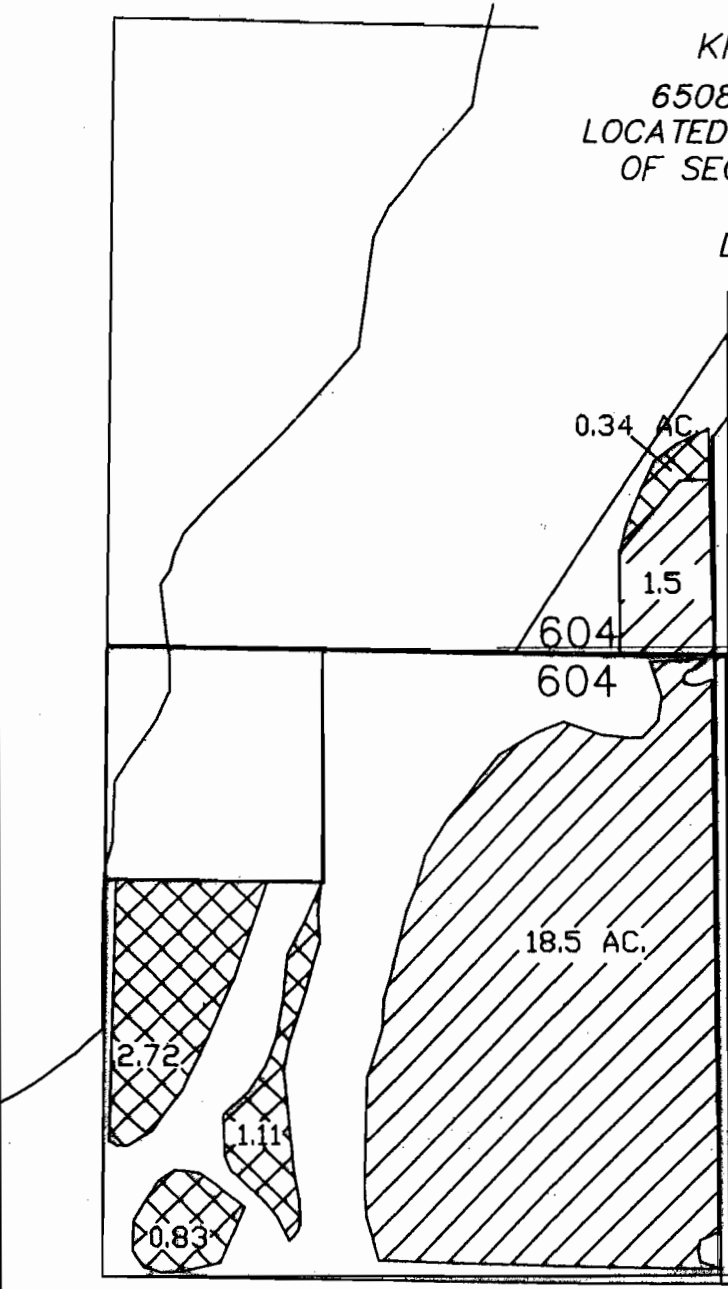

# TUMALO IRRIGATION DISTRICT WATER RIGHT TRANSFER MAP

FOR  
KRAFT FAMILY LIVING TRUST  
65085 ALLEN RD. BEND, OR. 97701  
LOCATED IN THE NE/NE AND THE SE/NE OF  
OF SECTION 27, T. 16 S., R. 11 E., W.M.  
TAX LOT 16-11-27 #604  
DESCHUTES COUNTY, OREGON



Initial RAK

SCALE: 1" = 400'  
DATE: 7-02-08

-  EXIST WATER RIGHT: 20.00 ACRES  
CERT. NO. 74146, DATED 9/01/1900  
1.5 AC. IN THE NE/NE 16-11-27-604  
18.5 AC. IN THE SE/NE 16-11-27-604
-  WATER TRANSFERRED ON = 5.00 ACRES  
CERT. NO. 74147, DATED 10/29/1913  
0.34 AC. IN THE NE/NE 16-11-27-604  
4.66 AC. IN THE SE/NE 16-11-27-604

**RECEIVED**

DEC 26 2008

WATER RESOURCES DEPT  
SALEM, OREGON

STATE OF OREGON  
 WATER RIGHT EXAMINER  
 #015  
*Robert Baxter*  
 ROBERT BAXTER  
 NOV. 19, 1987

T 10759

I, ROBERT E. BAXTER, CERTIFIED WATER RIGHT EXAMINER IN THE STATE OF OREGON, HEREBY CERTIFY THAT THIS WATER RIGHT SURVEY MAP WAS PREPARED BY ME.

THE PREPARATION OF THIS MAP IS FOR THE PURPOSE OF IDENTIFYING THE LOCATION OF THE WATER RIGHT ONLY AND HAS NO INTENT TO PROVIDE DIMENSIONS OR LOCATIONS OF PROPERTY OWNERSHIP LINES.



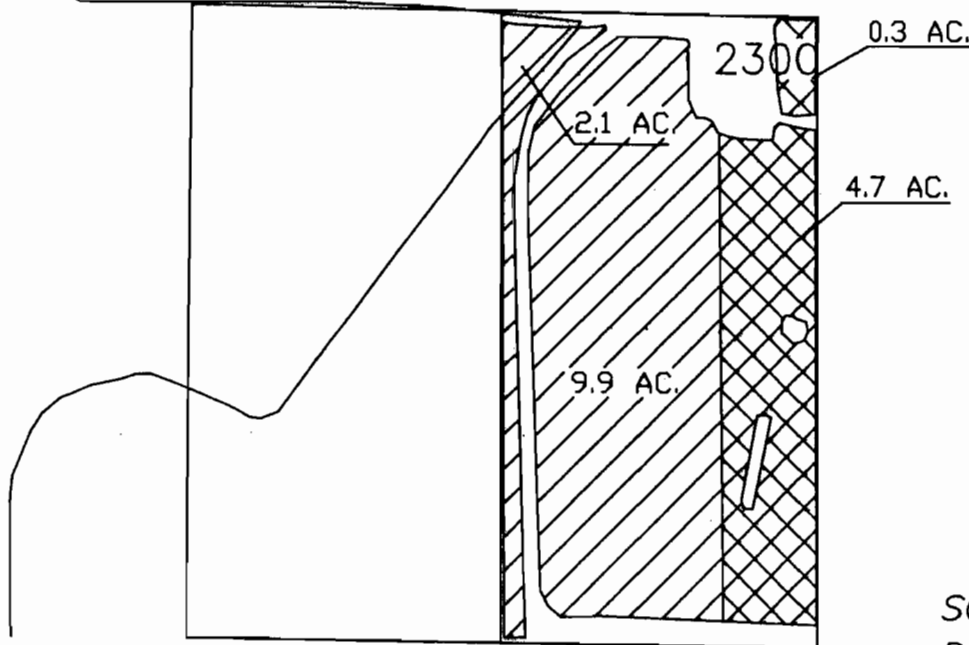

TUMALO IRRIGATION DISTRICT  
WATER RIGHT TRANSFER MAP  
FOR  
JERRY DUBLIN

19460 RUDI RD. BEND, OR. 97701  
LOCATED IN THE SW 1/4 OF THE SE 1/4  
OF SECTION 24, T. 16 S., R. 11 E., W.M.  
TAX LOT 16-11-24 #2300  
DESCHUTES COUNTY, OREGON



SCALE: 1" = 400'  
DATE: 6-24-08

 EXIST WATER RIGHT UNCHANGED = 12.00 ACRES  
 CERT. NO. 74146, DATED 8/05/1900 = 1.5 ACRES  
 CERT. NO. 74146, DATED 9/01/1900 = 10.0 ACRES  
 CERT. NO. 74147, DATED 10/29/1913 = 0.5 ACRES

 WATER TRANSFERRED OFF = 5.00 ACRES  
 CERT. NO. 74147, DATED 10/29/1913

I, ROBERT E. BAXTER, CERTIFIED WATER RIGHT EXAMINER  
IN THE STATE OF OREGON, HEREBY CERTIFY THAT THIS  
WATER RIGHT SURVEY MAP WAS PREPARED BY ME.

T 10759

THE PREPARATION OF THIS MAP IS FOR THE PURPOSE  
OF IDENTIFYING THE LOCATION OF THE WATER RIGHT  
ONLY AND HAS NO INTENT TO PROVIDE DIMENSIONS OR  
LOCATIONS OF PROPERTY OWNERSHIP LINES.

RECEIVED

DEC 26 2008

WATER RESOURCES DEPT  
SALEM, OREGON

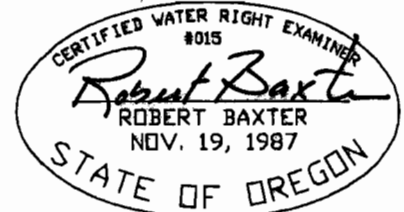

# TUMALO IRRIGATION DISTRICT WATER RIGHT TRANSFER MAP

FOR

KEVIN AND BARBARA McELWEE

20440 HARPER RD. BEND, OR. 97701  
LOCATED IN THE SW 1/4 OF THE NW 1/4  
OF SECTION 09, T. 16 S., R. 12 E., W.M.  
TAX LOT 16-12-09 #501  
DESCHUTES COUNTY, OREGON

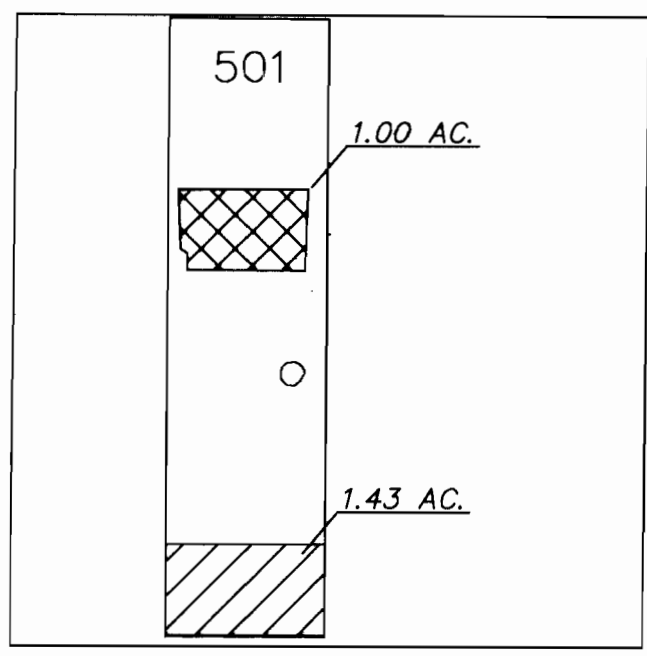
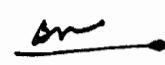

SCALE: 1" = 400'  
DATE: 5-25-08

 EXIST WATER RIGHT UNCHANGED = 1.43 ACRES  
CERT. NO. 74146, DATED 9/01/1900

 WATER TRANSFERRED ON = 1.00 ACRE  
CERT. NO. 74146, DATED 9/01/1900

I, ROBERT E. BAXTER, CERTIFIED WATER RIGHT EXAMINER  
IN THE STATE OF OREGON, HEREBY CERTIFY THAT THIS  
WATER RIGHT SURVEY MAP WAS PREPARED BY ME.

THE PREPARATION OF THIS MAP IS FOR THE PURPOSE  
OF IDENTIFYING THE LOCATION OF THE WATER RIGHT  
ONLY AND HAS NO INTENT TO PROVIDE DIMENSIONS OR  
LOCATIONS OF PROPERTY OWNERSHIP LINES.

**RECEIVED**

DEC 26 2008

WATER RESOURCES DEPT  
SALEM, OREGON

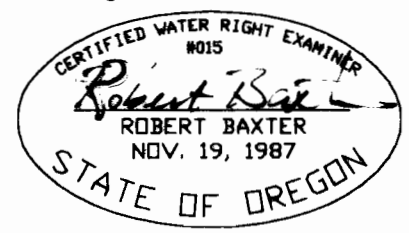



T 10759

TUMALO IRRIGATION DISTRICT  
WATER RIGHT TRANSFER ON MAP  
FOR  
FRED O'BANION

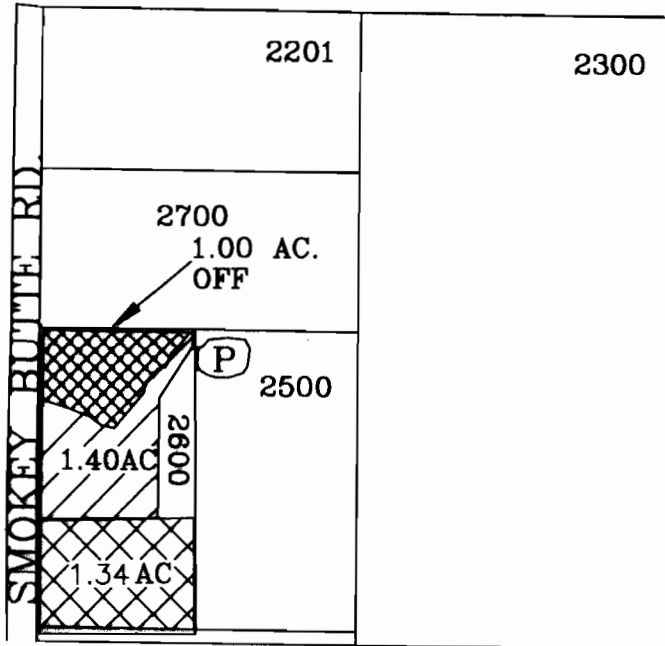
LOCATED IN THE SW 1/4 OF THE SE 1/4  
OF SECTION 24, T. 16 S., R. 11 E., W.M.  
TAX LOT 16-11-24 #2600  
DESCHUTES COUNTY, OREGON



SCALE: 1" = 400'  
DATE: 6-04-08

-  EXIST WATER RIGHT UNCHANGED = 1.40 ACRES  
CERT. NO. 74147, DATED 10/29/1913
-  EXIST WATER RIGHT UNCHANGED = 1.34 ACRES  
CERT. NO. 76106, DATED 12/08/1961
-  WATER TRANSFERRED OFF = 1.00 ACRE,  
CERT. NO. 74146, DATED 9/1/1900

I, ROBERT E. BAXTER, CERTIFIED WATER RIGHT EXAMINER  
IN THE STATE OF OREGON, HEREBY CERTIFY THAT THIS  
WATER RIGHT SURVEY MAP WAS PREPARED BY ME.

THE PREPARATION OF THIS MAP IS FOR THE PURPOSE  
OF IDENTIFYING THE LOCATION OF THE WATER RIGHT  
ONLY AND HAS NO INTENT TO PROVIDE DIMENSIONS OR  
LOCATIONS OF PROPERTY OWNERSHIP LINES.

**RECEIVED**

DEC 26 2008

WATER RESOURCES DEPT  
SALEM, OREGON

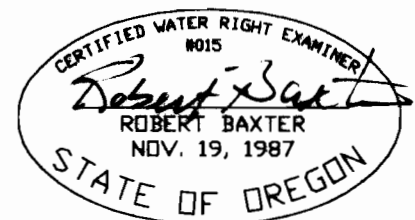

T 10759

TUMALO IRRIGATION DISTRICT  
WATER RIGHT TRANSFER MAP

FOR

BRUCE AND JAYNEE BECK

65670 GERKING MARKET RD. BEND, OR. 97701  
LOCATED IN THE SW/SW AND THE SE/SW  
OF SECTION 18, T. 16 S., R. 12 E., W.M.  
TAX LOT 16-12-18 #1102  
DESCHUTES COUNTY, OREGON

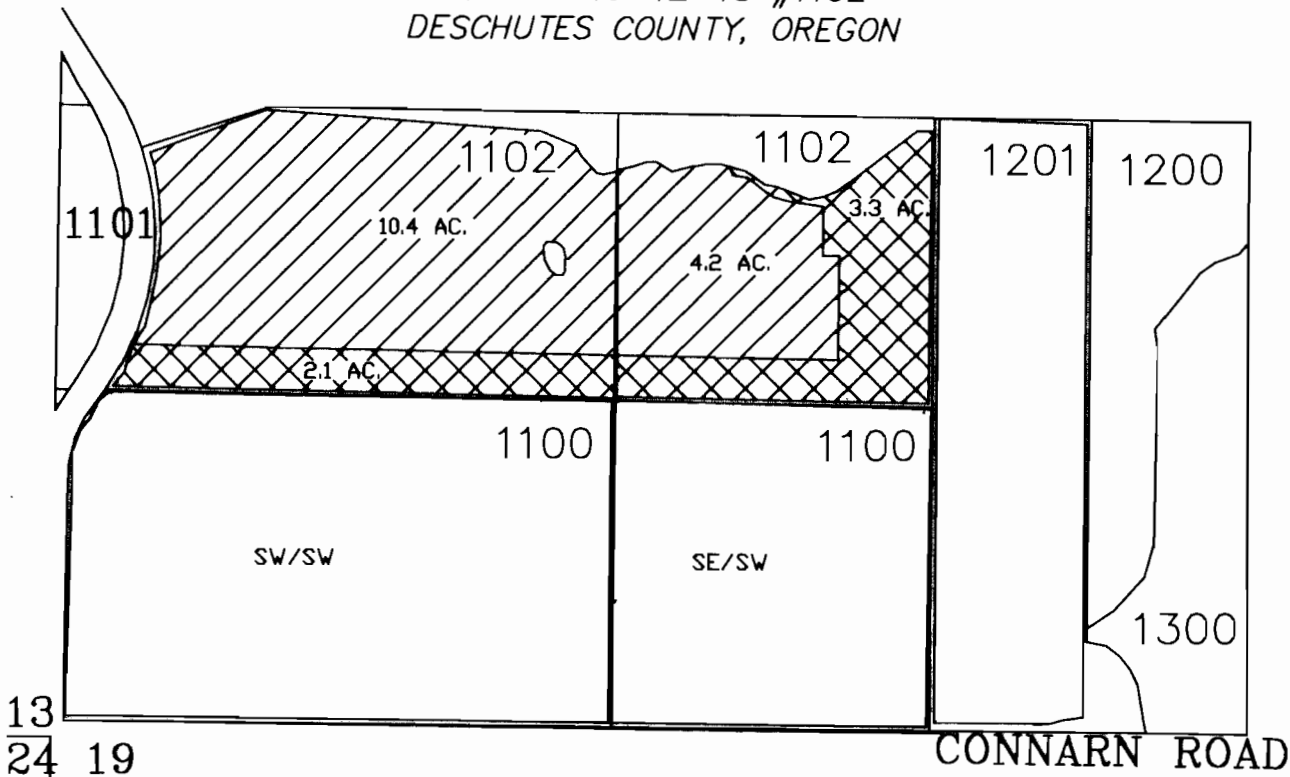

EXIST WATER RIGHT UNCHANGED = 14.60 ACRES  
 CERT. NO. 74146, SW/SW, DATED 6/01/1907 = 9.5 ACRES  
 CERT. NO. 74147, SW/SW, DATED 10/29/1913 = 0.9 ACRES  
 CERT. NO. 74146, SE/SW, DATED 6/01/1907 = 2.7 ACRES  
 CERT. NO. 74147, SW/SW, DATED 10/29/1913 = 1.5 ACRES



WATER TRANSFERRED OFF = 5.40 ACRES  
 CERT. NO. 74147, SW/SW, DATED 10/29/1913 = 2.1 ACRES  
 CERT. NO. 74146, SE/SW, DATED 6/01/1907 = 3.3 ACRES

RECEIVED

DEC 26 2008

WATER RESOURCES DEPT  
SALEM, OREGON

SCALE: 1" = 400'

DATE: 7-07-08

I, ROBERT E. BAXTER, CERTIFIED WATER RIGHT EXAMINER  
IN THE STATE OF OREGON, HEREBY CERTIFY THAT THIS  
WATER RIGHT SURVEY MAP WAS PREPARED BY ME.

THE PREPARATION OF THIS MAP IS FOR THE PURPOSE  
OF IDENTIFYING THE LOCATION OF THE WATER RIGHT  
ONLY AND HAS NO INTENT TO PROVIDE DIMENSIONS OR  
LOCATIONS OF PROPERTY OWNERSHIP LINES.

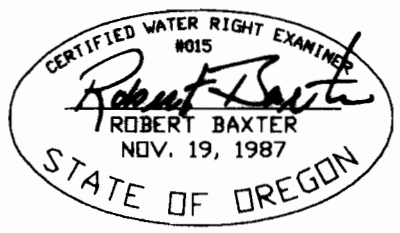

T 10759

# TUMALO IRRIGATION DISTRICT WATER RIGHT TRANSFER MAP

FOR

MERLE R. BROWN & JOANN M. VOSS

66075 WHITE ROCK LOOP BEND, OR. 97701

LOCATED IN THE SW/SW AND THE SE/SW

OF SECTION 08, T. 16 S., R. 12 E., W.M.

TAX LOT 16-12-08 #1400

DESCHUTES COUNTY, OREGON

*MRB*  
*John T. Pitt*

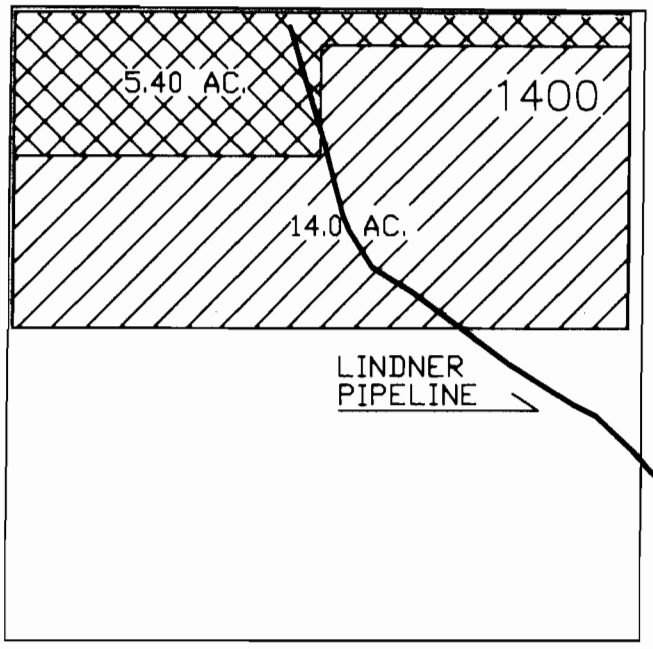

EXIST WATER RIGHT UNCHANGED = 14.00 ACRES  
CERT. NO. 74146, DATED 9/01/1900 = 14.0 ACRES



WATER TRANSFERRED ON = 5.40 ACRES  
CERT. NO. 74147, SW/SW, DATED 10/29/1913 = 2.1 ACRES  
CERT. NO. 74146, SE/SW, DATED 6/01/1907 = 3.3 ACRES

**RECEIVED**

DEC 26 2008

WATER RESOURCES DEPT  
SALEM, OREGON

SCALE: 1" = 400'

DATE: 7-07-08

I, ROBERT E. BAXTER, CERTIFIED WATER RIGHT EXAMINER  
IN THE STATE OF OREGON, HEREBY CERTIFY THAT THIS  
WATER RIGHT SURVEY MAP WAS PREPARED BY ME.

THE PREPARATION OF THIS MAP IS FOR THE PURPOSE  
OF IDENTIFYING THE LOCATION OF THE WATER RIGHT  
ONLY AND HAS NO INTENT TO PROVIDE DIMENSIONS OR  
LOCATIONS OF PROPERTY OWNERSHIP LINES.

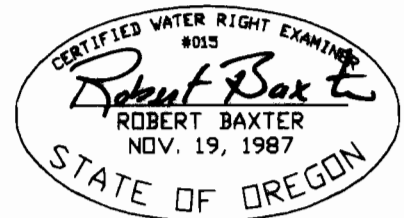



T 10759

TUMALO IRRIGATION DISTRICT  
WATER RIGHT TRANSFER MAP

FOR  
RICHARD L. & LINDA P. RODE  
65375 HWY. 20 BEND, OR 97701  
LOCATED IN THE NW 1/4 OF THE SE 1/4  
AND IN THE NE 1/4 OF THE SW 1/4  
OF SECTION 23, T. 16 S., R. 11 E., W.M.  
TAX LOT 16-11-23 #519  
DESCHUTES COUNTY, OREGON

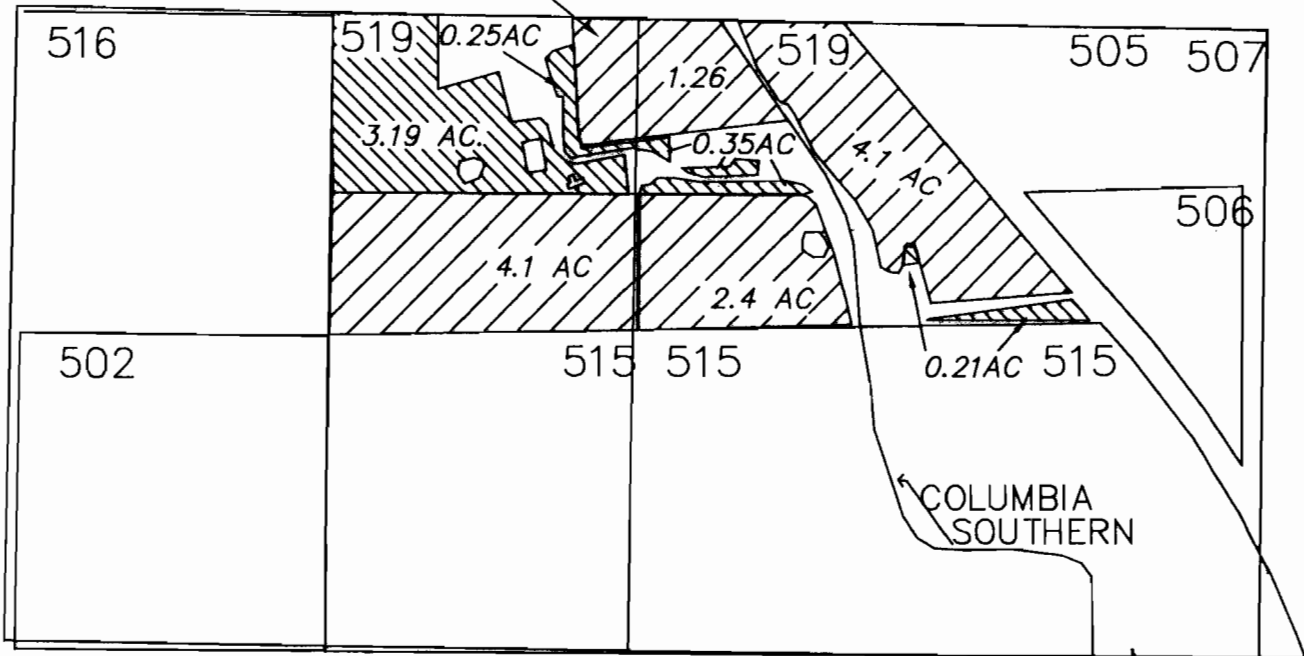
*R.L.R.*



 = WATER TO BE TRANSFERRED ON = 3.44 AC. IN THE NE/SW  
& 0.56 AC. IN THE NW/SE. CERT. NO. 74146, DATED 9/01/1900

 = WATER TO REMAIN UNCHANGED:  
NE/SW: 1.04 AC. CERT. NO. 74146, DATED 9-01-1900  
3.8 AC. CERT. NO. 74147, DATED 10-29-1913  
NW/SE: 1.26 AC. CERT. NO. 74146, DATED 9-01-1900  
6.5 AC. CERT. NO. 74147, DATED 10-29-1913



I, ROBERT E. BAXTER, CERTIFIED WATER RIGHT EXAMINER  
IN THE STATE OF OREGON, HEREBY CERTIFY THAT THIS  
WATER RIGHT SURVEY MAP WAS PREPARED BY ME.

SCALE: 1" = 400'  
DATE: 8-14-08

THE PREPARATION OF THIS MAP IS FOR THE PURPOSE  
OF IDENTIFYING THE LOCATION OF THE WATER RIGHT  
ONLY AND HAS NO INTENT TO PROVIDE DIMENSIONS OR  
LOCATIONS OF PROPERTY OWNERSHIP LINES.

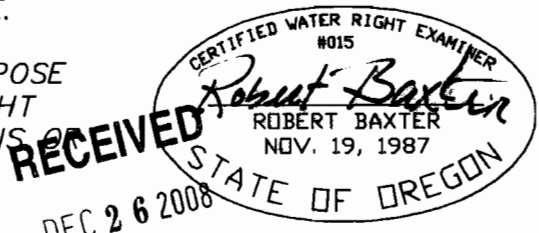

DEC 26 2008

WATER RESOURCES DEPT  
SALEM, OREGON

T 10759

TUMALO IRRIGATION DISTRICT  
WATER RIGHT TRANSFER MAP

FOR  
JERRY DUBLIN

19460 RUDI RD. BEND, OR. 97701  
LOCATED IN THE SW 1/4 OF THE SE 1/4  
OF SECTION 24, T. 16 S., R. 11 E., W.M.  
TAX LOT 16-11-24 #2300  
DESCHUTES COUNTY, OREGON

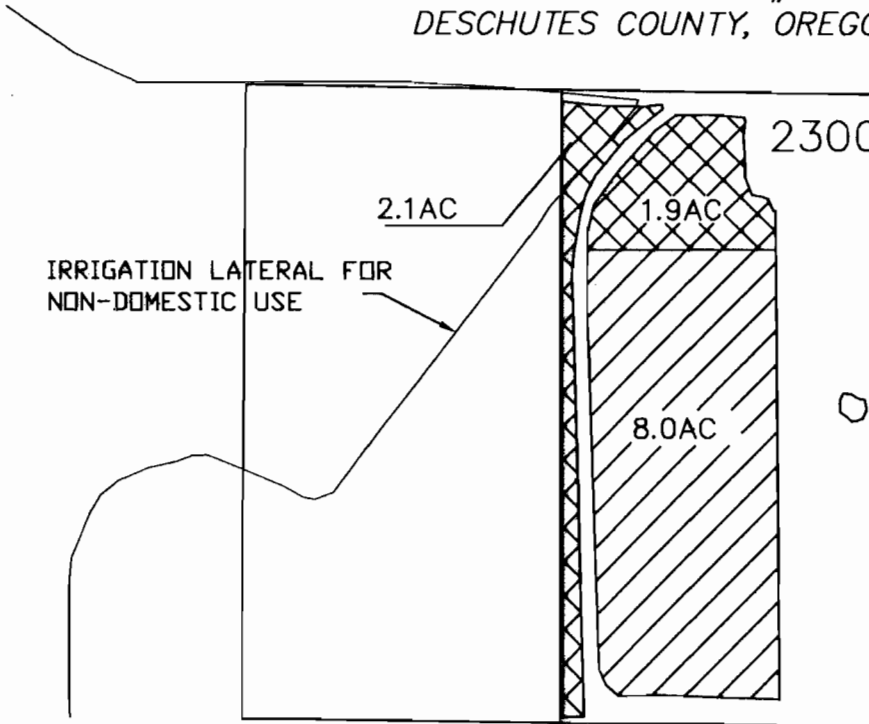

SCALE: 1" = 400'  
DATE: 8-14-08

 EXIST WATER RIGHT UNCHANGED = 8.00 ACRES  
CERT. NO. 74146, DATED 8/05/1900 = 1.5 ACRES  
CERT. NO. 74146, DATED 9/01/1900 = 6.0 ACRES  
CERT. NO. 74147, DATED 10/29/1913 = 0.5 ACRES

 WATER TRANSFERRED OFF = 4.00 ACRES  
CERT. NO. 74146, DATED 9/01/1900

I, ROBERT E. BAXTER, CERTIFIED WATER RIGHT EXAMINER  
IN THE STATE OF OREGON, HEREBY CERTIFY THAT THIS  
WATER RIGHT SURVEY MAP WAS PREPARED BY ME.

THE PREPARATION OF THIS MAP IS FOR THE PURPOSE  
OF IDENTIFYING THE LOCATION OF THE WATER RIGHT  
ONLY AND HAS NO INTENT TO PROVIDE DIMENSIONS OR  
LOCATIONS OF PROPERTY OWNERSHIP LINES.

**RECEIVED**  
DEC 26 2008  
WATER RESOURCES DEPT  
STATE OF OREGON  
CERTIFIED WATER RIGHT EXAMINER  
#015  
*Robert Baxter*  
ROBERT BAXTER  
NOV. 19, 1987  
STATE OF OREGON

**WATER RIGHT TRANSFER APPLICATION MAP**  
**FOR**  
**DAVE SOUTHER**  
**TUMALO IRRIGATION DISTRICT**  
**NE1/4, SECTION 27**  
**TOWNSHIP 18 SOUTH, RANGE 11 EAST, W.M.**  
**DESCHUTES COUNTY, OREGON**  
**TAX LOT 1811270000212**  
**18611 COUCH MARKET ROAD**



*DWS*  
*ORS*

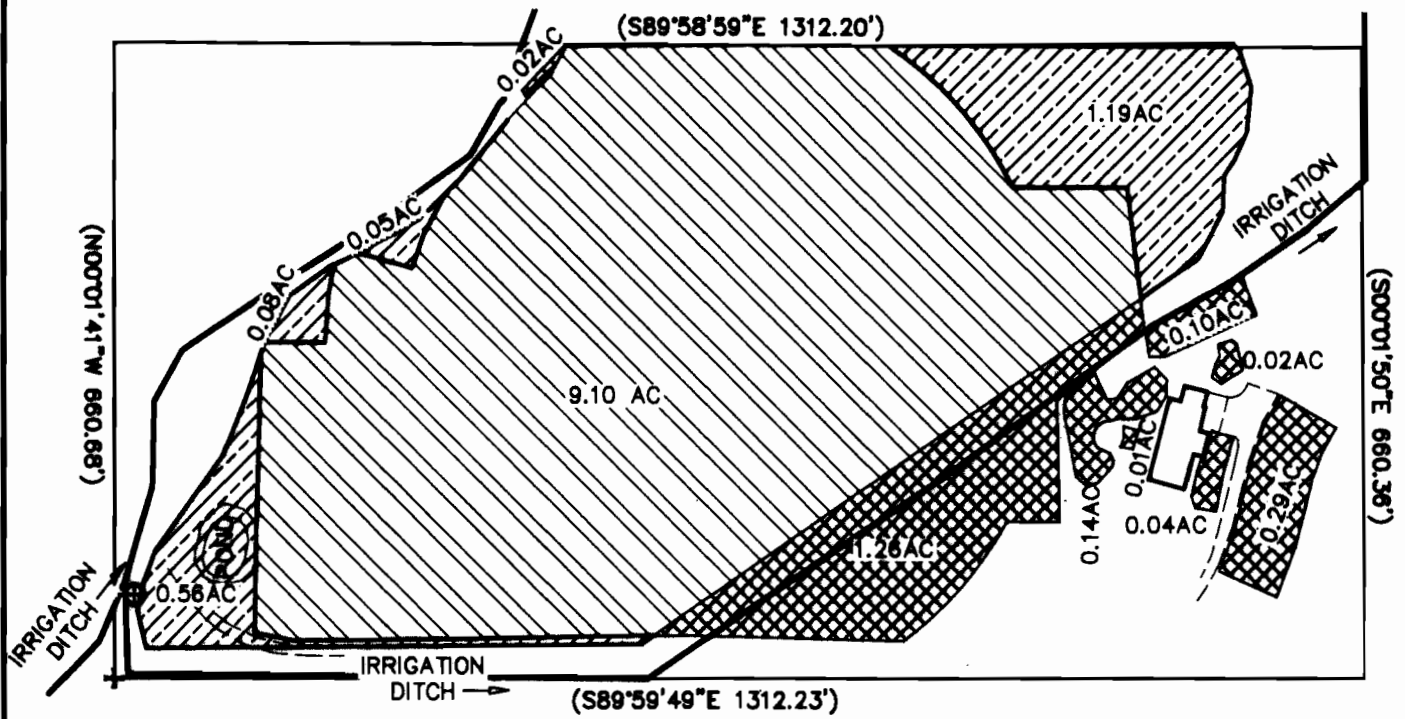

SCALE 1"=200'

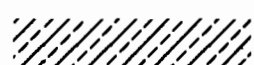

**CERTIFICATE NO. 74146**  
**PRIORITY DATE 09-01-1900**

-  1.88 AC. AREA TO TRANSFERRED OFF
  -  9.12 AC. AREA TO REMAIN
  -  1.88 AC. AREA TRANSFERRED ON
- 11.0 AC. TOTAL AREA



**LEGEND:**

- ( ) RECORD DATA PER CS 01644
- + CENTER ¼ SEC 27 NOT FOUND
- ⊕ P.O.D. (SEC-0080)

**RECEIVED**  
 DEC 26 2008  
 WATER RESOURCES DEPT  
 SALEM, OREGON

THIS MAP WAS PREPARED FOR THE PURPOSE OF IDENTIFYING THE LOCATION OF A WATER RIGHT ONLY AND IS NOT INTENDED TO PROVIDE LEGAL DIMENSIONS OF LOCATION OF PROPERTY OWNERSHIP LINES. ALL OF THE ORIGINAL WATER RIGHT FOR TAX LOT 1811270000212 WAS PROVIDED BY TUMALO IRRIGATION DISTRICT.



**VERTICAL SURVEYING INC.**  
 65885 61 STREET, BEND OR 97701  
 TEL: 541.388.4478 FAX: 541.388.7444  
 PPERKINS@VERTICALSURVEYING.COM

DRAWING:  
 216 SOUTHER.DWG  
 08-07-08