

JOE Williams  
 70785 Old Exp. Sta.  
 Burns OR 97720

SECTION PLAT

Section 7 Township 23S Range 32E W/M

County of Harney State of OR Tax Lot 1300

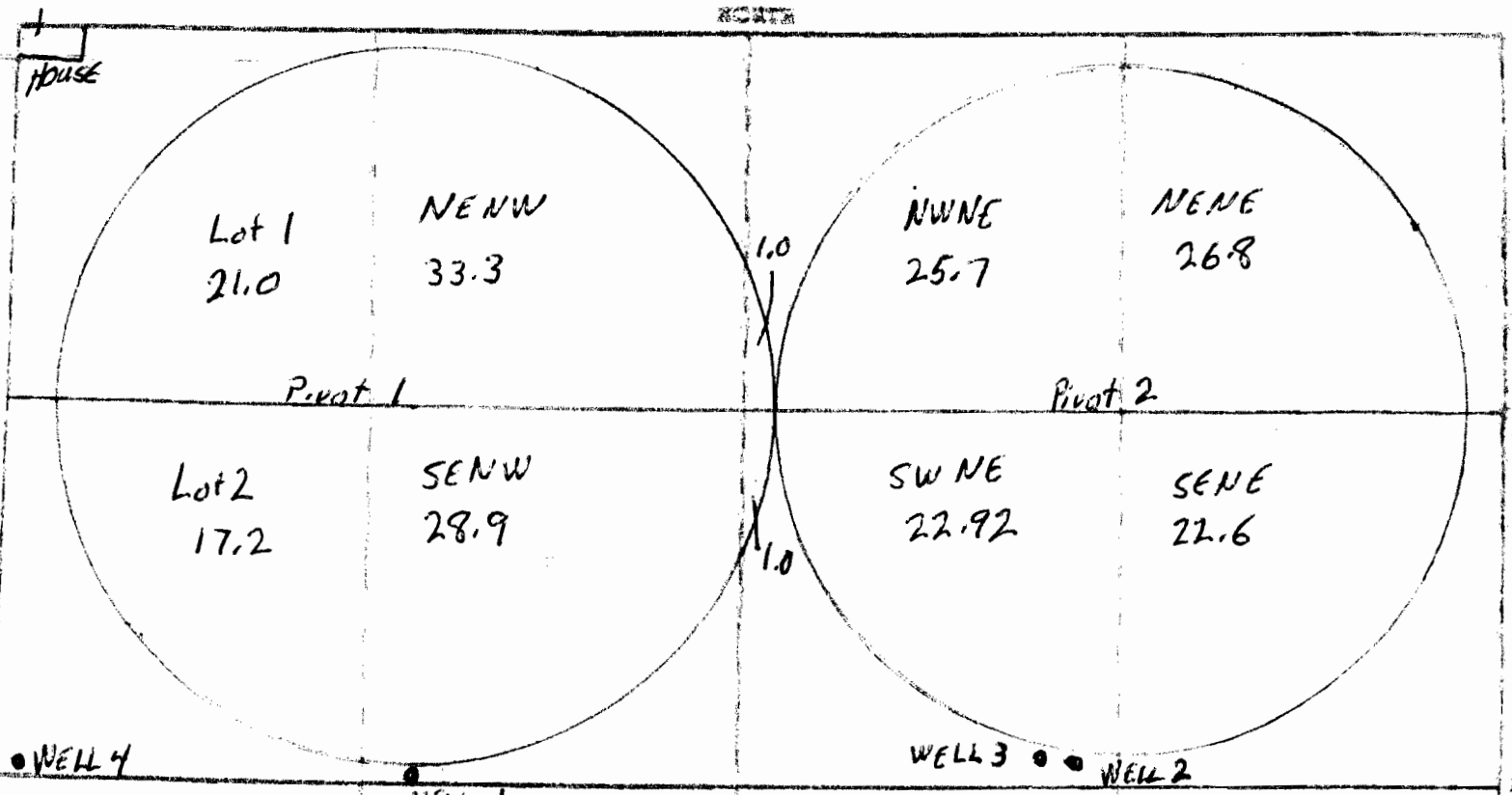

LOC. from NW Cor. Sect 7  
 WELL 1 2570' S. 1200' E

LOC from S.W. Cor. Sect 7  
 WELL 2 2830' N 3630' E  
 WELL 3 2865' N 3517' E  
 WELL 4 2720' N 53' E

Scale 8" = 1 mile  
 Total AC = 200.42  
 Permit G-15801

T 10767

**RECEIVED**  
 JAN 15 2009  
 WATER RESOURCES DEPT  
 SALEM, OREGON