

APPLICATION FOR TRANSFER

CERTIFICATE 82929 & CERTIFICATE 80761

MAP 1 OF 2

SECTIONS 24 AND 25, T26S, R5W, W.M.

Douglas County Oregon

RECEIVED

JAN 20 2009

WATER RESOURCES DEPT
SALEM, OREGON

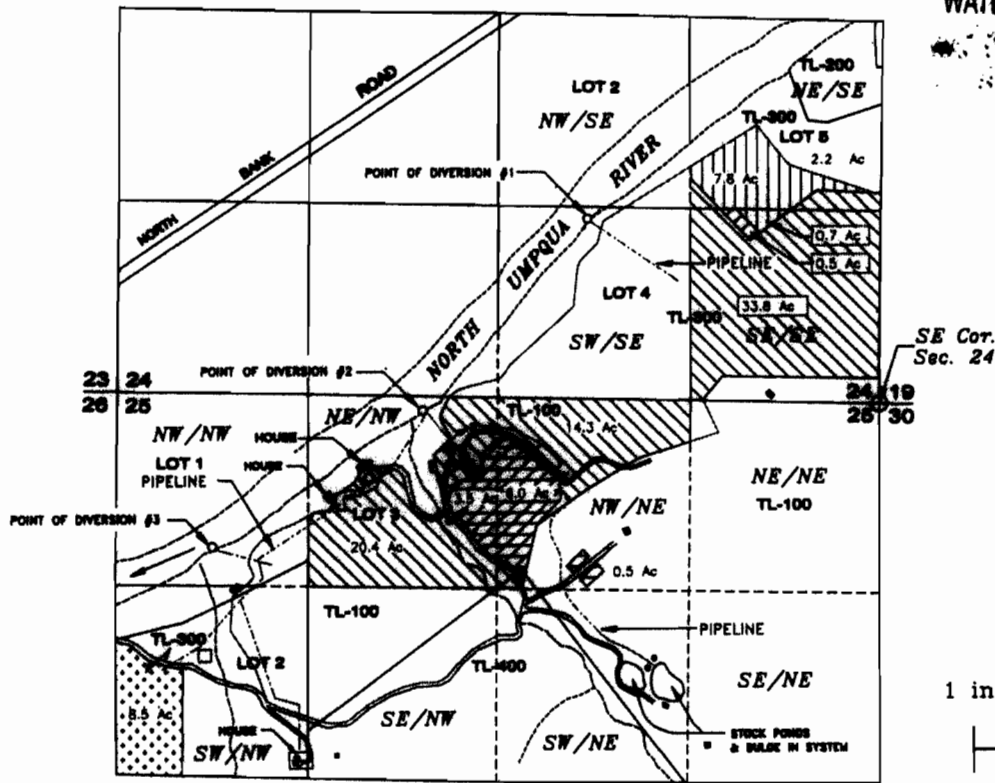

- Point of Diversion #1 - Lot 4, (SW/SE) Section 24, T26S, R5W, W.M. 1240 feet North and 2020 feet West from SE corner section 24
- Point of Diversion #2 - Lot 3 (NE/NW) Section 25, T26S, R5W, W.M. 100 feet South and 3130 feet West from SE corner section 24
- Point of Diversion #3 - Lot 1 (NW/NW) Section 25, T26S, R5W, W.M. 1040 feet South and 4580 feet West from SE corner section 24

APPLICANT:
James W. & Jane P. Ratzlaff
391 Stillwater Road
Roseburg, OR 97470



CERT. 82929 - 10.0 Ac. Transfer "FROM" (See Map 2 of 2 for TO land & POD's)
Change in POD and Place of Use ("FROM" POD 1, 2 & 3)



CERT. 82929 - 8.5 Ac. Transfer "FROM" (TO 8.5 Ac. SW/SW Sec. 25, T26S, R5W, WM)
Change in Place of Use only



CERT. 82929 - 8.5 Ac. Transfer "TO"
Change in Place of Use only

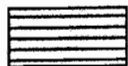

CERT. 80761 - 10.0 Ac. Transfer "TO" (See Map 2 of 2 for FROM Land)
Change in Place of Use & Point of Diversion ("TO" POD 1, 2 & 3)



CERT. 82929 - Remaining Right in 1/4 1/4's involved in transfer

10772
10772



This map is not intended to provide legal dimensions or locations of property ownership lines

10/1/2008, n.e.d.
Rev.11/22/2008, n.e.d.

JORDAN ENGINEERING
480 JORDAN LANE
ROSEBURG, OR 97471
(541) 673-1931

APPLICATION FOR TRANSFER

CERTIFICATE 82929 & CERTIFICATE 80761

MAP 2 OF 2

TOWNSHIP 26 SOUTH, RANGE 4 WEST, W.M.

Douglas County Oregon

RECEIVED

JAN 20 2009

WATER RESOURCES DEPT
SALEM, OREGON

NORTH

Scale
1 inch = 1320 feet

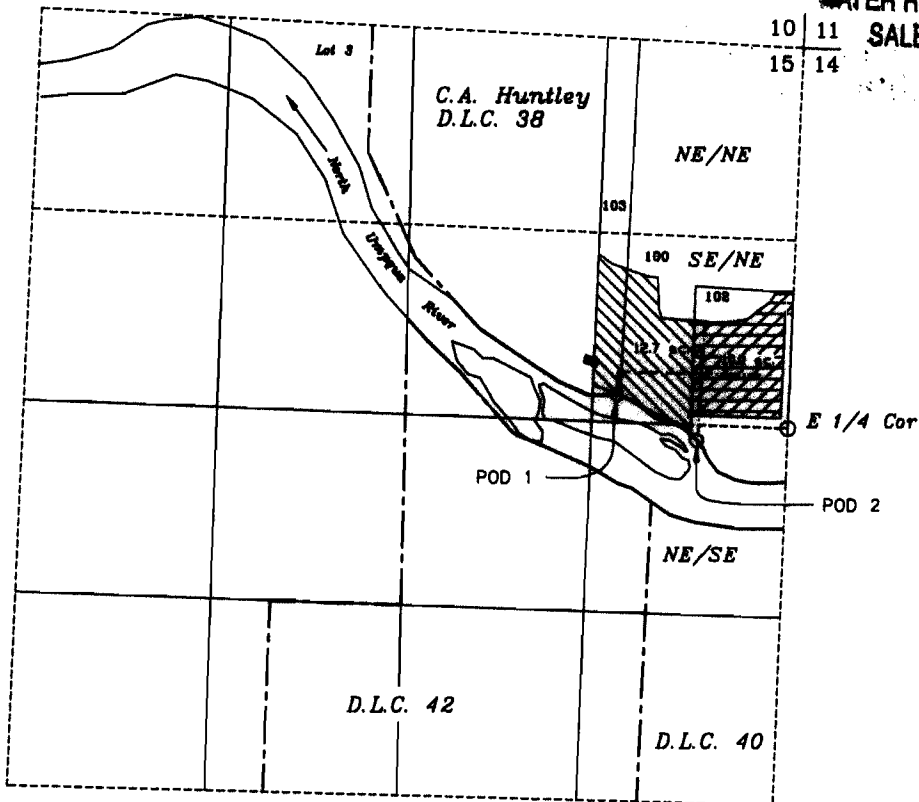

This map is not intended to provide legal dimensions or locations of property ownership lines

POD 1 - SW 1/4, SE/NE, Section 15, 180 feet north & 1170 feet west from the E 1/4 corner section 15

POD 2 - NE/SE, Section 15, 105 feet south & 615 feet west from the E 1/4 corner section 15

FROM POD - POD - 1 (See map 1 of 2 for TO POD's, 1, 2 & 3)

TO POD - POD - 1 & 2 (See map 1 of 2 for FROM POD's, 1, 2 & 3)

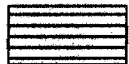

CERT. 80761 - 10.0 Ac. Transfer "FROM" (See Map 1 of 2 for "TO" Land & POD's)
Change in Place of Use & Point of Diversion



CERT. 82929 - 10.0 Ac. Transfer "TO" (See Map 1 of 2 for "FROM" land & POD's)
T. 26S, R. 5 W., W.M.) Change in Place of Use & Point of Diversion



CERT. 80761 - 12.7 Ac. Remaining Right SE/NE, Section 15

T 10772

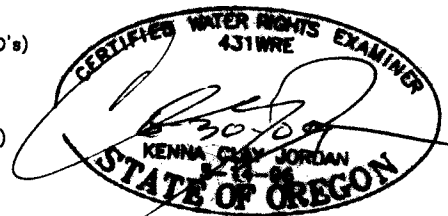

APPLICANT:
James W. & Jane P. Ratzlaff
391 Stillwater Road
Roseburg, OR 97470

10/1/2008, n.s.d.
Rev. 11/23/2008, n.s.d.

JORDAN ENGINEERING
460 JORDAN LANE
ROSEBURG, OR 97471
(541) 673-1931

APPLICATION FOR TRANSFER
 CERTIFICATE 82929 & CERTIFICATE 80761
 MAP 2 OF 2
 TOWNSHIP 26 SOUTH, RANGE 4 WEST, W.M.
 Douglas County Oregon

RECEIVED
 JAN 20 2009

WATER RESOURCES DEPT
 SALEM, OREGON

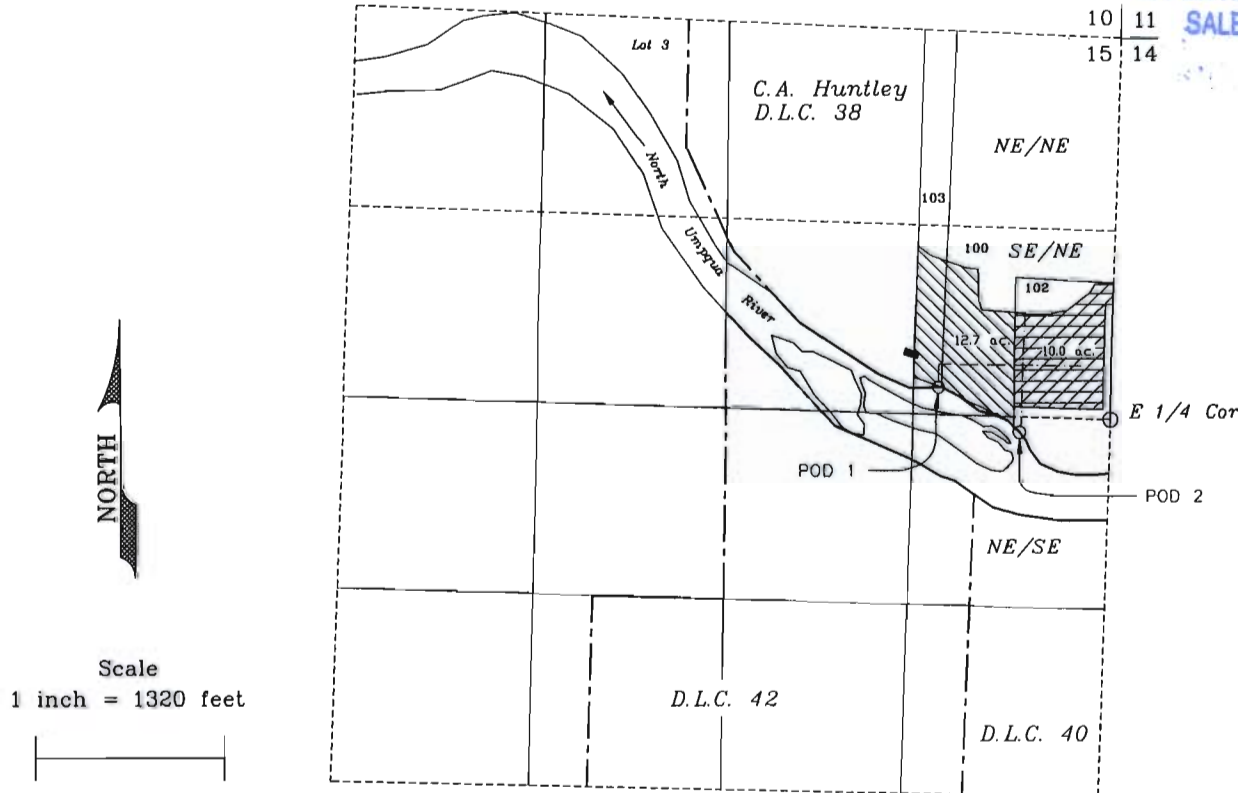

This map is not intended to provide legal dimensions
 or locations of property ownership lines

POD 1 - SW 1/4, SE/NE, Section 15, 180 feet north & 1170 feet west from the E 1/4 corner section 15

POD 2 - NE/SE, Section 15, 105 feet south & 615 feet west from the E 1/4 corner section 15

FROM POD - POD - 1 (See map 1 of 2 for TO POD's, 1, 2 & 3)

TO POD - POD - 1 & 2 (See map 1 of 2 for FROM POD's, 1, 2 & 3)

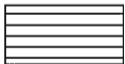

CERT. 80761 - 10.0 Ac. Transfer "FROM" (See Map 1 of 2 for "TO" Land & POD's)
 Change in Place of Use & Point of Diversion



CERT. 82929 - 10.0 Ac. Transfer "TO" (See Map 1 of 2 for "FROM" land & POD's)
 T. 26S, R. 5 W., W.M.) Change in Place of Use & Point of Diversion



CERT. 80761 - 12.7 Ac. Remaining Right SE/NE, Section 15

T 10772

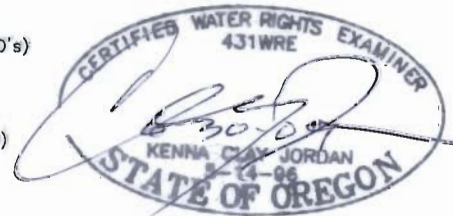

APPLICANT:
 James W. & Jane P. Ratzlaff
 391 Stillwater Road
 Roseburg, OR 97470

JORDAN ENGINEERING
 460 JORDAN LANE
 ROSEBURG, OR 97471
 (541) 673-1931
 10/1/2008, n.e.d.
 Rev.11/23/2008, n.e.d.

APPLICATION FOR TRANSFER
 CERTIFICATE 82929 & CERTIFICATE 80761

MAP 1 OF 2

SECTIONS 24 AND 25, T26S, R5W, W.M.

Douglas County Oregon

RECEIVED
 RECEIVED
 RE JAE 20 2009
 WATER RESOURCES DEPT.
 SALEM, OREGON
 SOURCE

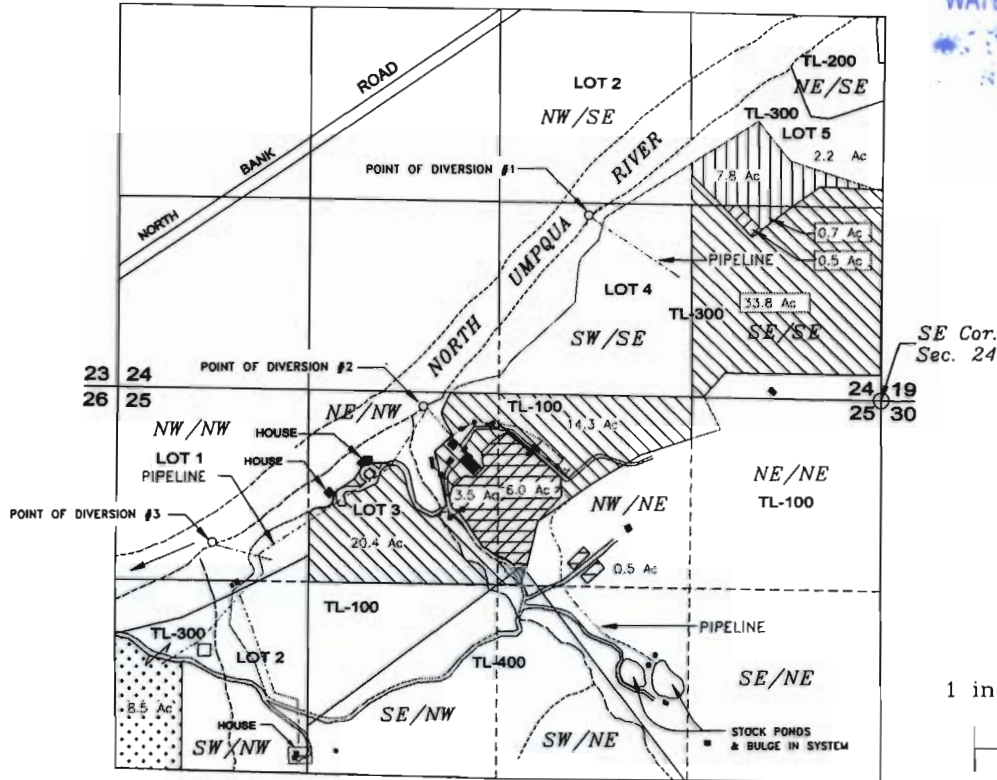

Scale
 1 inch = 1320 feet

- Point of Diversion #1 - Lot 4, (SW/SE) Section 24, T26S, R5W, W.M.
 1240 feet North and 2020 feet West from SE corner section 24
- Point of Diversion #2 - Lot 3 (NE/NW) Section 25, T26S, R5W, W.M.
 100 feet South and 3130 feet West from SE corner section 24
- Point of Diversion #3 - Lot 1 (NW/NW) Section 25, T26S, R5W, W.M.
 1040 feet South and 4580 feet West from SE corner section 24

APPLICANT:
 James W. & Jane P. Ratzlaff
 391 Stillwater Road
 Roseburg, OR 97470

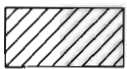

CERT. 82929 - 10.0 Ac. Transfer "FROM" (See Map 2 of 2 for TO land & POD's)
 Change in POD and Place of Use ("FROM" POD 1, 2 & 3)



CERT. 82929 - 8.5 Ac. Transfer "FROM" (TO 8.5 Ac. SW/SW Sec. 25, T26S, R5W, WM)
 Change in Place of Use only



CERT. 82929 - 8.5 Ac. Transfer "TO"
 Change in Place of Use only



CERT. 80761 - 10.0 Ac. Transfer "TO" (See Map 2 of 2 for FROM Land)
 Change in Place of Use & Point of Diversion ("TO" POD 1, 2 & 3)



CERT. 82929 - Remaining Right in 1/4 1/4's involved in transfer

T 10772
 T 10772



This map is not intended to provide legal dimensions
 or locations of property ownership lines

10/1/2008, n.e.d.
 Rev.11/23/2008, n.e.d.

JORDAN ENGINEERING
 460 JORDAN LANE
 ROSEBURG, OR 97471
 (541) 673-1931