

# Application Map for Permit Amendment

Application G-15861  
Permit G-15788

## Willows Properties

Tax Lot 2000 Map 14-10-28A  
Tax Lot 100, 2101, 2105 Map 14-10-21D  
Tax Lot 101 Map 14-10-00  
Deschutes County, Oregon

RECEIVED

JAN 14 2009

MAILED  
SALA M. JERGIN

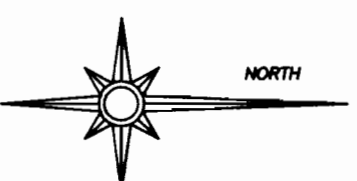

IRRIGATED AREA

NOTE: SEE ATTACHED "FINAL PROOF SURVEY - THE WILLOWS RANCH WATER RIGHTS TRANSFER T-6615" FOR PRIORITY DATES AND CERTIFICATE NUMBERS OF EXISTING SURFACE RIGHTS.

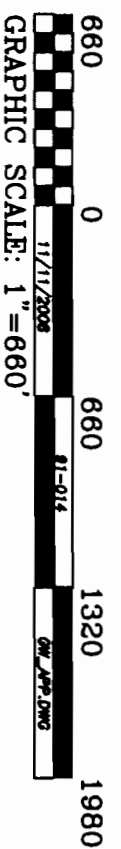
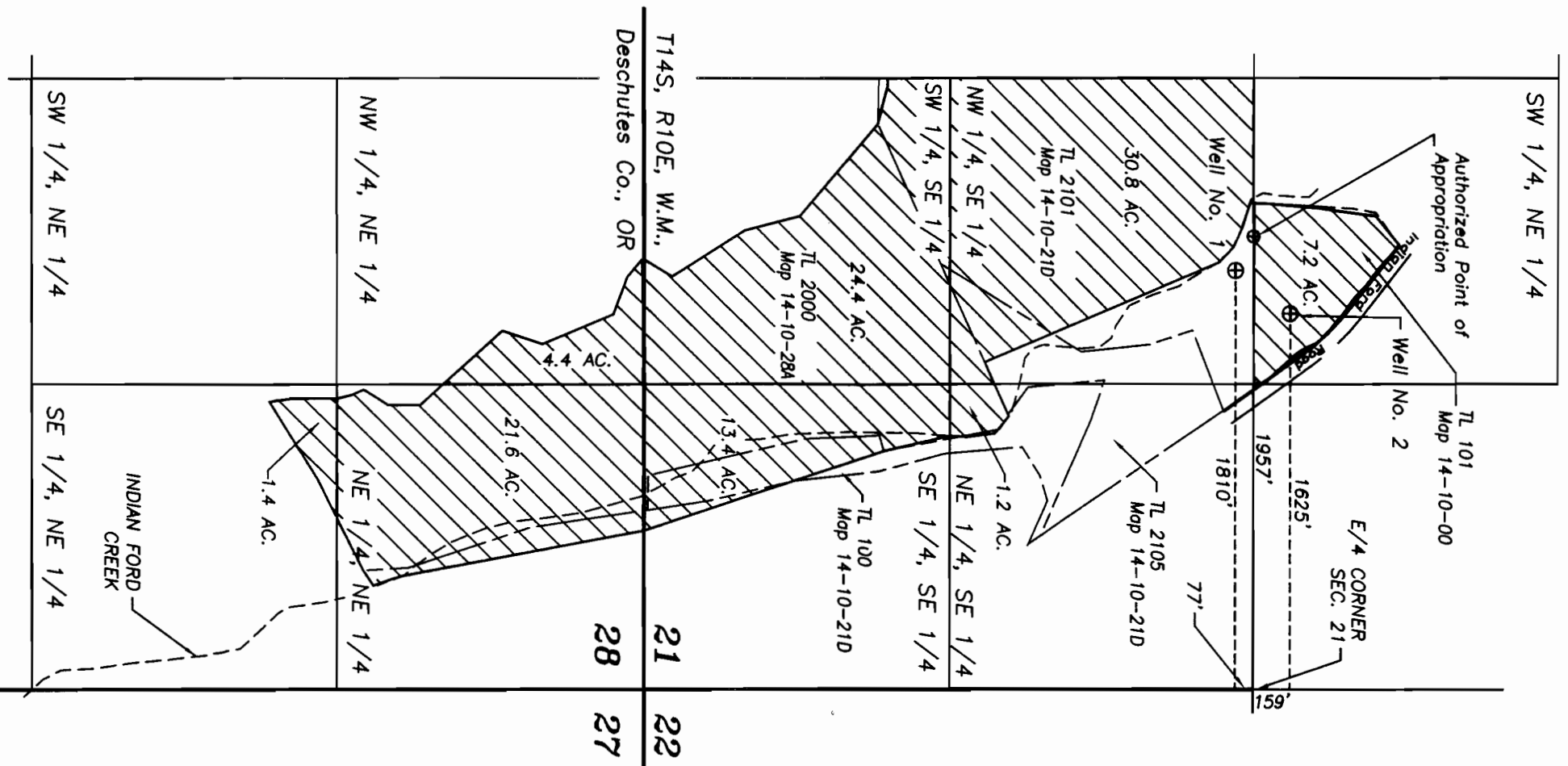

THIS MAP IS FOR THE PURPOSE OF IDENTIFYING THE LOCATION OF THE WATER RIGHT. IT IS NOT INTENDED TO PROVIDE LEGAL DIMENSIONS OR LOCATIONS OF PROPERTY OWNERSHIP LINES.