

**APPLICATION MAP
FOR A CHANGE IN
PLACE OF USE**

BANDON CROSSINGS, LLC
(Carla Smith)



COOS COUNTY
SECTIONS 25 8 30,
T29 R14 W WM

SCALE: { 11"X17" = 1"=400'
8 1/2"X11" = 1"=600'

EXISTING AUTHORIZED PLACE:

No.	Sec.	Location	Acres
A	25	NE NE	.6
B	30	NWNW	2.4
C	1	SWNW	7.4
D	11	SWNW	.6
E	11	SENE	1.5
TOTAL			12.50

NEW PLACE OF USE:

No.	Sec.	Location	Acres
1	30	NWNW	11.0
2		NWNW	.76
2		SWNW	3.93
3		SWNW	2.81
3		NWSW	1.32
4		SESW	.81
5		NWNE	1.74
5		SWNE	.03
TOTAL			12.5

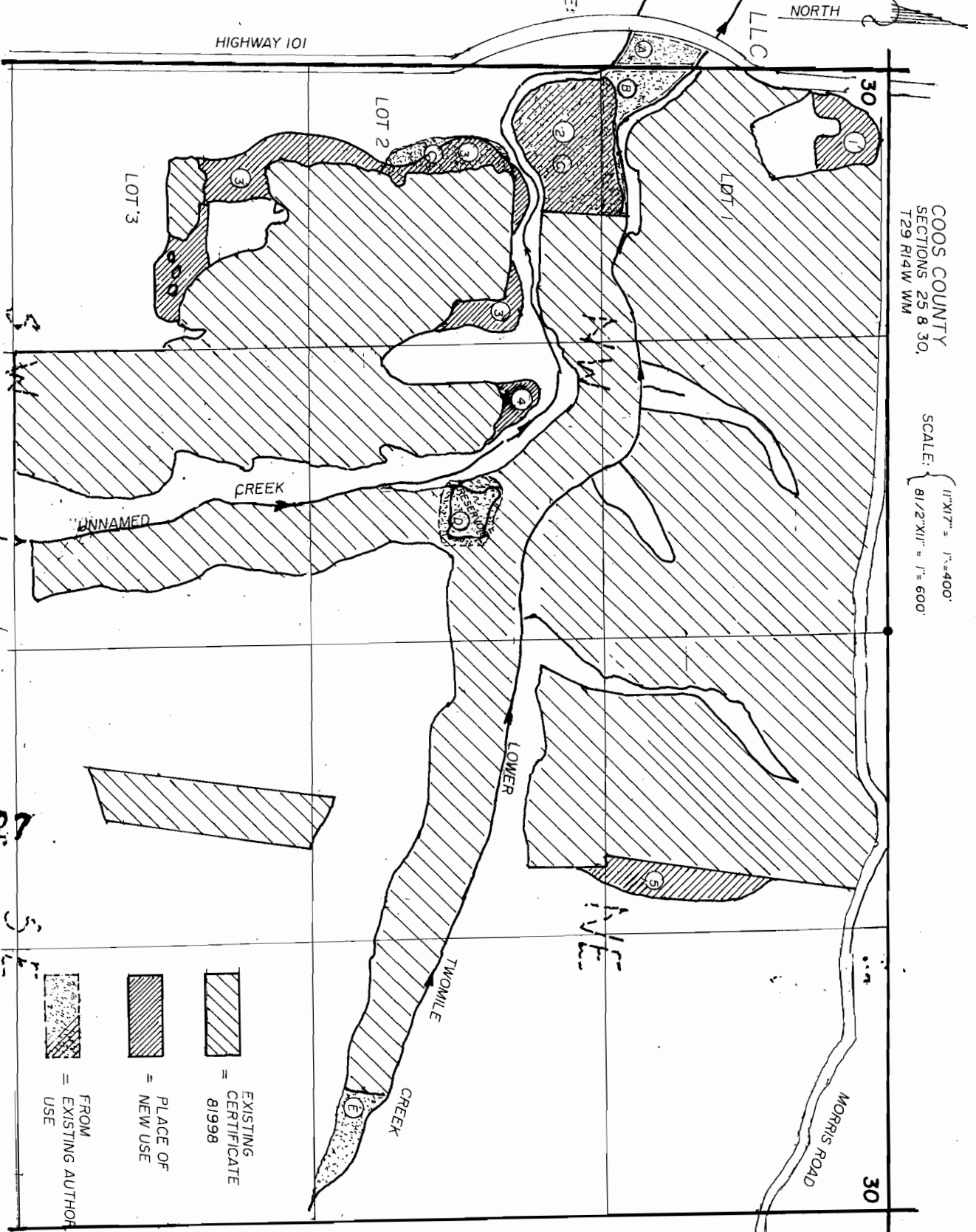

RECEIVED

NOV 14 2008

WATER RESOURCES DEPT
SALEM, OREGON

10727

LEGEND

- [Hatched box] = EXISTING CERTIFICATE 81998
- [Diagonal lines box] = PLACE OF NEW USE
- [Cross-hatched box] = FROM EXISTING AUTHORIZED USE