



Oregon Water Resources Department
725 Summer Street NE, Suite A
Salem, Oregon 97301-1271
(503) 986-0900
www.wrd.state.or.us

Water Right Transfer
Supplemental Form
Map Waiver

The Director may waive or assist a transfer applicant in satisfying the map requirement (OAR 690-380-3100) for certain transfers if the criteria described in this form are met pursuant to OAR 690-380-3410.

This form must be prepared by the transfer applicant and the appropriate Regional Manager for the Oregon Water Resources Department. To prepare the form, a copy of the complete transfer application, including a description of the water rights to be transferred, must be provided to the Regional Manager.

This map waiver form must be signed by the Regional Manager and submitted with the transfer application.

Transfer Applicant: City of Redmond & Central Oregon Irrigation District

Water Right(s) to be transferred: Certificate 83571 - 94.20 acres of water right

1. The transfer must be one of the following. Please check the appropriate box.

- Checked box: An instream transfer application filed pursuant to ORS 537.348.
Unchecked box: A transfer application necessary to complete a project funded by the Oregon Watershed Enhancement Board (OWEB) under ORS 541.375; or
Unchecked box: The transfer application is determined and endorsed in writing by ODFW as a change that will result in a net benefit to fish and wildlife habitat.

2. For an instream transfer application filed pursuant to ORS 537.348, a map waiver shall only be approved if the application meets one of the following additional criteria. Please check the appropriate box.

- Unchecked box: The entirety of the right is being transferred to an instream water right and the location of the instream water right can be clearly delineated through reference to the existing point of diversion for the transferred right and other points of diversion or geographic reference points such as the mouth of the stream; or
Checked box: A map meeting the requirements of the transfer rules (OAR 690-380-3100) is available showing the lands not included in the transfer and the location of the instream water right can be clearly delineated through reference to the existing point of diversion for the transferred right and other points of diversion or geographic reference points such as the mouth of the stream. (Please include copy of map(s) with transfer application.)

RECEIVED

JAN 30 2009

WATER RESOURCES DEPT
SALEM, OREGON

FSD Last Revised 3/6/2006

3. For a transfer application meeting any one of the criteria identified in #1 (including an instream transfer application), a map waiver may also be approved if other circumstances are present that make an application map unnecessary. If #2 does not apply, but circumstances are present that make an application map unnecessary, describe those circumstances below:

4. For any transfer application meeting one or more of the criteria identified in #1 that does not meet the criteria for a map waiver as described in #2 or #3, the Department may assist the applicant in development of the application map. The Department (through the regional office) may provide this assistance at the discretion of the appropriate Regional Manager. Please check the appropriate box below if the Department has provided assistance in development of the transfer application map:

- A map meeting the requirements of OAR 690-380-3100 has been prepared by Department staff and is included with the transfer application.
- The map provided with the transfer application has been developed with assistance from Department staff and meets the requirements of OAR 690-380-3100.

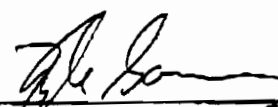
Signature:  Date: 12-8-08
OWRB Regional Manager, SC Region

for 94.20 acres NR Redwood

T15S R13E Secs ~~3, 15, 22~~
3, 15, 22.

RECEIVED
JAN 30 2009
WATER RESOURCES DEPT
SALEM, OREGON

T 10778 MP 125

DESCHUTES COUNTY SEC.03 T15S R13E

SCALE - 1" = 400'



SE 1/4 OF THE NW 1/4

DISTRICT INTERNAL
NOTICE #: E-2008-004

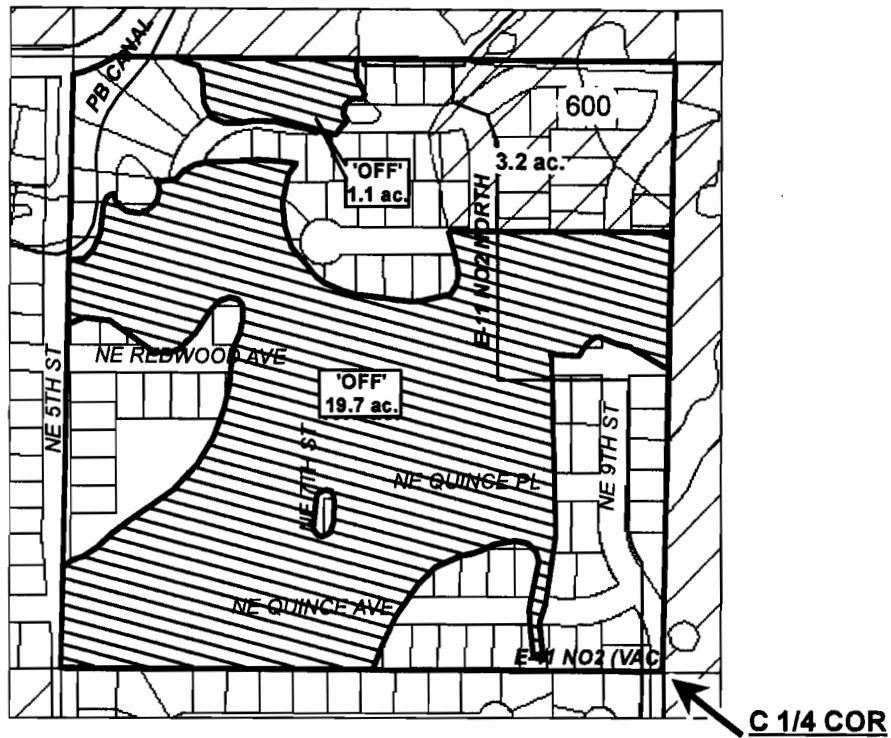

RECEIVED

JAN 30 2009

WATER RESOURCES DEPT
SALEM, OREGON

"OFF" MAP

T 10778 MP 125

	EXISTING WATER RIGHTS
	OFF LANDS



APPLICATION FOR WATER RIGHTS TRANSFER

NAME: CITY OF REDMOND

TAXLOT #: 600

20.8 ACRES

DATE: 11-24-08

FILE: E:\TRANSFER\WRTRANS08\EXITED\RED_151303_600

DESCHUTES COUNTY SEC.15 T15S R13E

SCALE - 1" = 400'

"OFF" MAP 1 OF 3

DISTRICT INTERNAL
NOTICE #: E-2008-004



	EXISTING WATER RIGHTS
	OFF LANDS

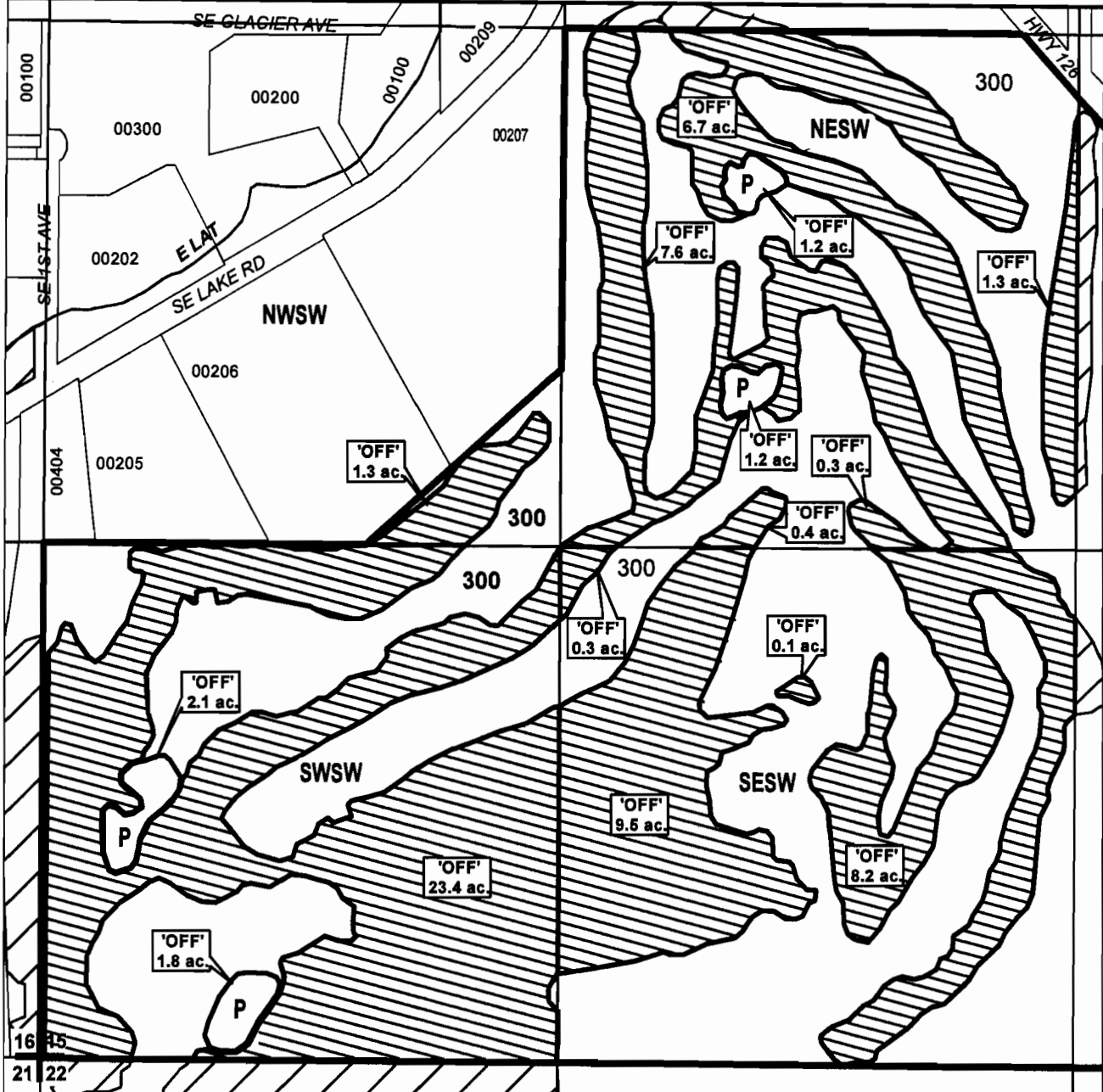

APPLICATION FOR PERMANENT INSTREAM TRANSFER

NAME: CITY OF REDMOND
RECEIVED

TAXLOT #: 300

67.0 ACRES (60.7 IRR; 6.3 POND)

DATE: 11-21-08

JAN 30 2009

FILE: E:\TRANSFER\WRTRANS08\EXITED\CITY_REDMOND_MIT1

WATER RESOURCES DEPT

T 10778 MP 125

SALEM, OREGON

DESCHUTES COUNTY SEC.15 T15S R13E

SCALE - 1" = 400'



NW 1/4 OF THE SE 1/4; SW 1/4 OF THE SE 1/4

DISTRICT INTERNAL
NOTICE #: E-2008-004

00207

300

NWSE

00100

'OFF'
0.8 ac.

HWY 126

300

'OFF'
0.3 ac.

SWSE

00100

RECEIVED

JAN 30 2009

WATER RESOURCES DEPT
SALEM, OREGON

"OFF" MAP 2 OF 3

S 1/4 COR

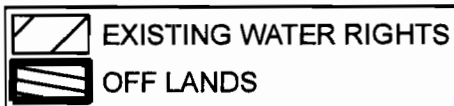

CENTRAL OREGON



IRRIGATION DISTRICT

APPLICATION FOR PERMANENT INSTREAM TRANSFER

NAME: CITY OF REDMOND

TAXLOT #: 300

67.0 ACRES (60.7 IRR; 6.3 POND)

DATE: 11-21-08

FILE: E:\TRANSFER\WRTRANS08\EXITED\CITY_REDMOND_MIT2

T 10778 MP 125

DESCHUTES COUNTY SEC.15 T15S R13E

SCALE - 1" = 400'



SE 1/4 OF THE NW 1/4

DISTRICT INTERNAL
NOTICE #: E-2008-004

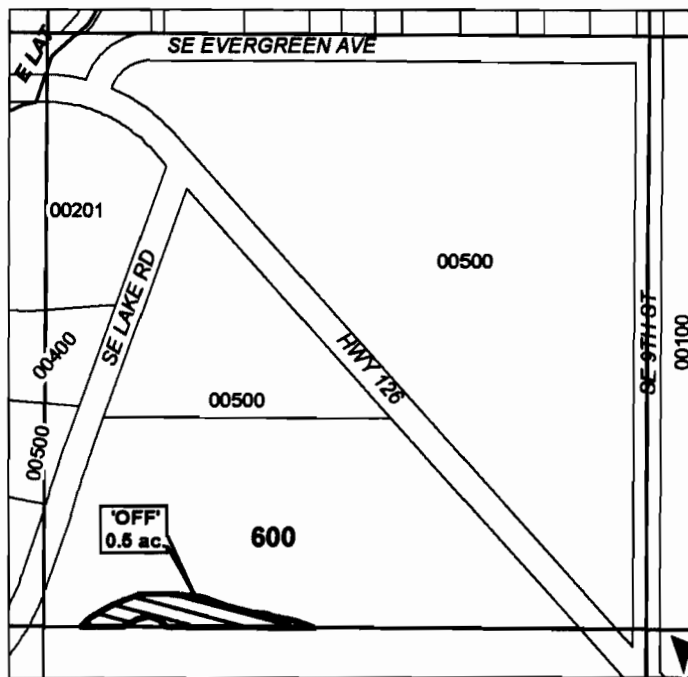

RECEIVED

JAN 30 2009

WATER RESOURCES DEPT
SALEM, OREGON

"OFF" MAP 3 OF 3

	EXISTING WATER RIGHTS
	OFF LANDS



APPLICATION FOR PERMANENT INSTREAM TRANSFER

NAME: CITY OF REDMOND

TAXLOT #: 300

67.0 ACRES (60.7 IRR; 6.3 POND)

DATE: 11-21-08

FILE: E:\TRANSFER\WRTRANS08\EXITED\CITY_REDMOND_MIT3

T 10778

MP 12.5

DESCHUTES COUNTY SEC.22 T15S R13E

SCALE - 1" = 400'



NW 1/4 OF THE NW 1/4

DISTRICT INTERNAL
NOTICE #: E-2008-004

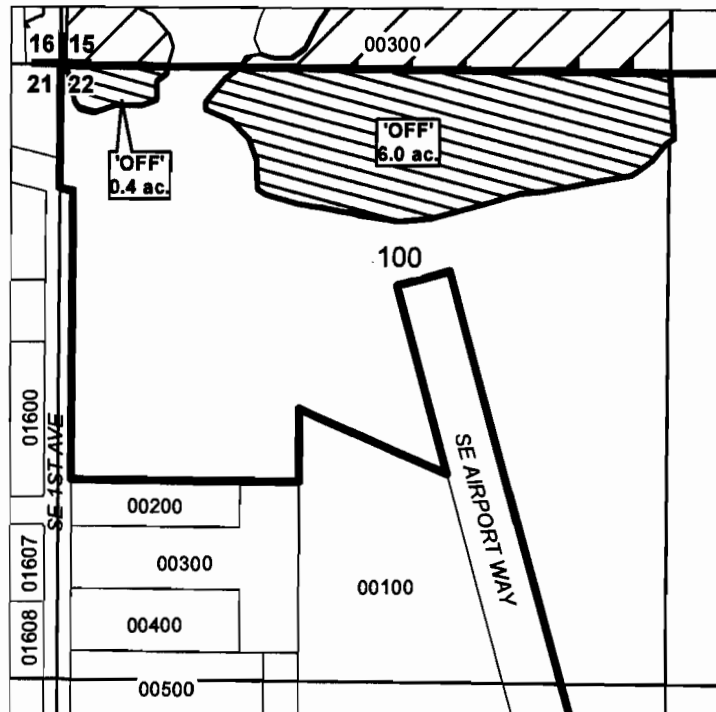

RECEIVED

JAN 30 2009

WATER RESOURCES DEPT
SALEM, OREGON

"OFF" MAP



APPLICATION FOR WATER RIGHTS TRANSFER

NAME: CITY OF REDMOND

TAXLOT #: 100

6.4 ACRES

DATE: 11-24-08

FILE: E:\TRANSFER\WRTRANS08\EXITED\RED_151322_100

T 10778 MP 125