

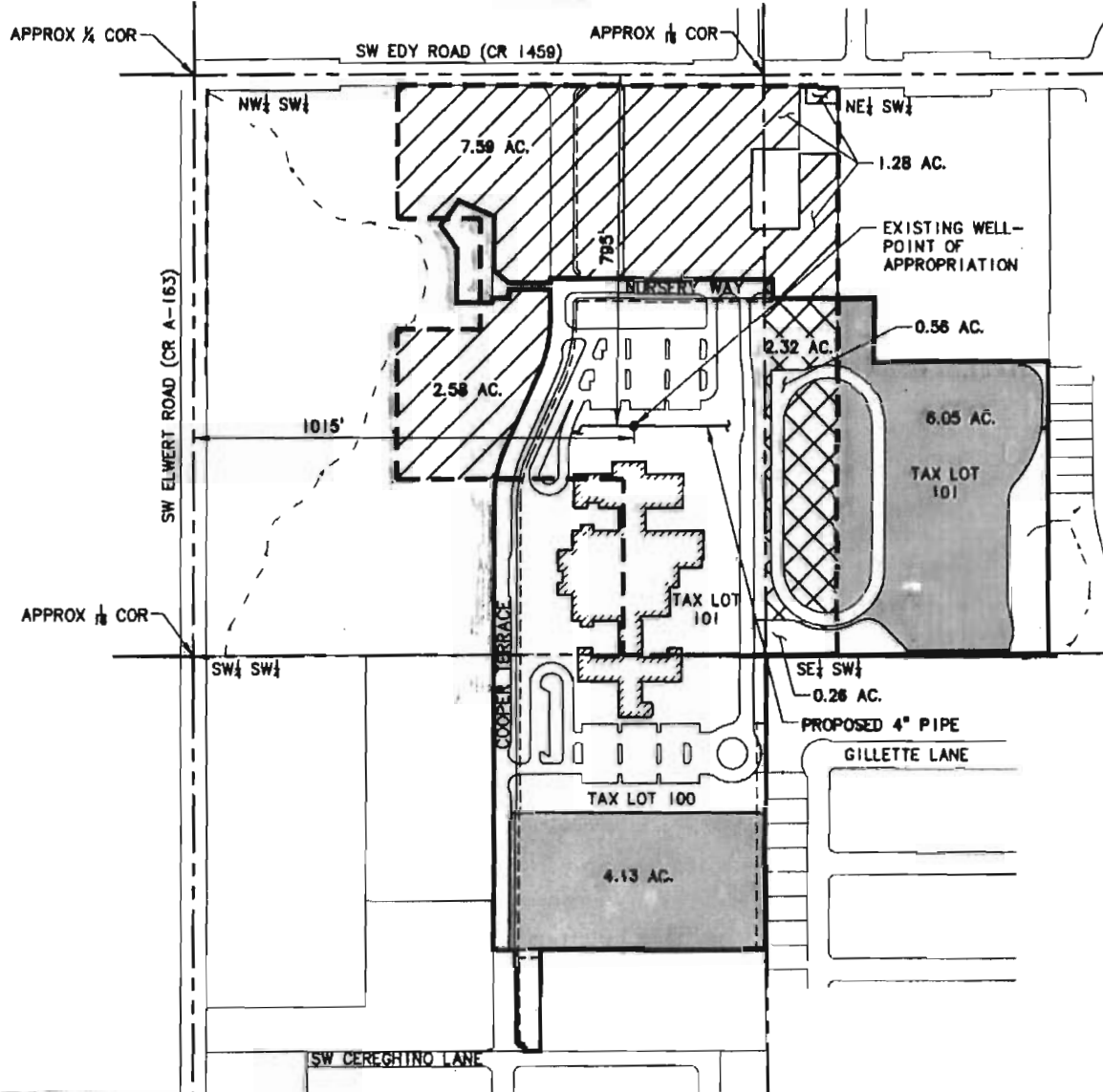





T.2S.,R.1W.,W.M.  
SECTION 30



SCALE:  
1" = 400'

**LEGEND:**

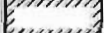
-  PLACE OF USE, CERTIFICATE NO. 85185 (23.95 AC.)
-  SHERWOOD SCHOOL DISTRICT PROPERTY BOUNDARY
-  LABAHN PORTION OF WATER RIGHT  
PLACE OF USE UNCHANGED (11.45 AC.)
-  SCHOOL DISTRICT PORTION OF WATER RIGHT  
PLACE OF USE UNCHANGED (2.32 AC.)
-  SCHOOL DISTRICT REMAINING PORTION OF  
WATER RIGHT TO NEW PLACE OF USE (10.18 AC.)
-  SCHOOL BUILDING

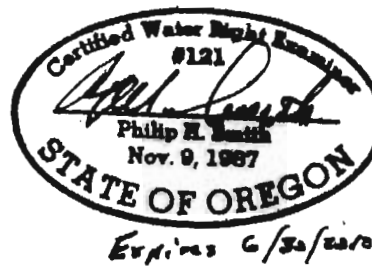

APPLICATION FOR A WATER RIGHT TRANSFER  
IN THE NAME OF  
SHERWOOD SCHOOL DISTRICT  
WASHINGTON COUNTY, OREGON  
WILLAMETTE BASIN  
JANUARY 2009

RECEIVED

FEB 06 2009

WATER RESOURCES DEPT  
SALEM, OREGON

NOTE: This map is for the purpose of identifying the location of the water right only and is not intended to provide legal dimensions or locations of property lines.

T 10730

**RECEIVED**

**JAN 28 1999**

**WATER RESOURCES DEPT.  
SALEM, OREGON**

T.2S., R.1W., W.M.  
SECTION 30

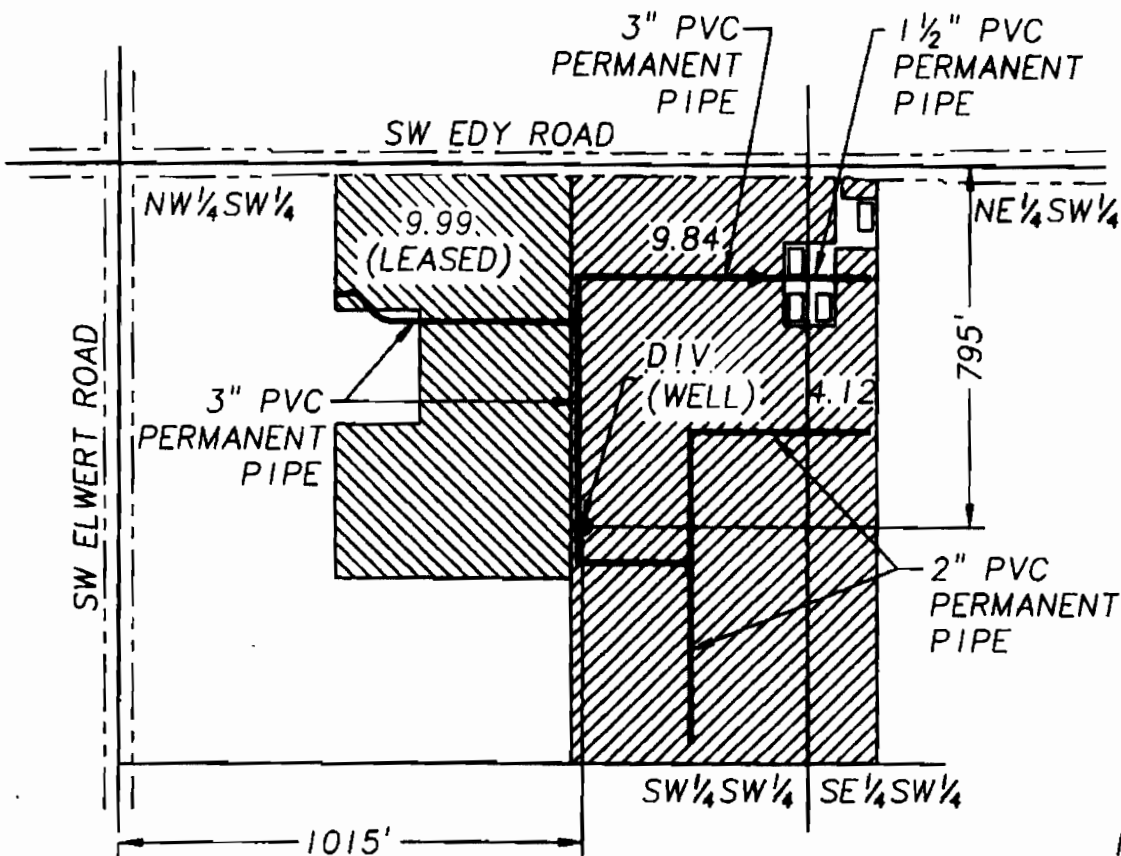

SCALE:  
1" = 400'  
**RECEIVED**

FEB 06 2009

WATER RESOURCES DEPT  
SALEM, OREGON

**FINAL PROOF SURVEY**

UNDER APPLICATION NO. G-12586 PERMIT NO. G-11787

IN THE NAME OF  
WALTER W. LABAHN  
Sherwood, Oregon  
JANUARY 20, 1998



T 10790

NOTE: This map is for the purpose of identifying the location of the water right only and is not intended to provide legal dimensions or locations of property lines.