



State of Oregon
Water Resources Department
725 Summer Street NE, Suite A
Salem, Oregon 97301-1266
(503) 986-0900

Application for Instream Lease

A summary of review criteria and procedures that are generally applicable to these applications is available at www.wrd.state.or.us/OWRD/PUBS/forms.shtml.

Pursuant to ORS 537.348(2) and OAR 690-077

Optional Identification by Lessor/Lessee: CREP Project 2009
Lease Application Number (assigned by WRD): IL-960

This Lease is between:

Lessor #1: ^{in H}
Name FSA Mitchell I Hays
Mailing address 77964 Big Butter Creek
City, State, Zip Code Echo, OR 97826
Telephone number 541-376-8330
Email address _____

Lessor #2, 3, etc.

The water right to be leased is located in Morrow County.

Lessee (if different than Oregon Water Resources Department):

Name FSA
Mailing address PO BOX 786
City, State, Zip Code Heppner, OR 97836
Telephone number 541-676-9011 Ex. 2
Email address _____

Trustee:
Oregon Water Resources Department
725 Summer Street NE, Suite A
Salem, OR 97301-1266
(503) 986-0900

RECEIVED

FEB 09 2009

WATER RESOURCES DEPT
SALEM, OREGON

~I~ Water Right Holder and Water Right Information

1.1 Lessor #1 is the water right holder, or authorized agent for water right holder of the property located at: Township 1 _____ N, Range 27 _____ E, Section 14, 15, 23 and Tax Lot number 1000 _____. If the water right appurtenant to these lands is also appurtenant to lands owned by others who are not included in this application, then Attachment 1 (tax lot map), needs to be included.

1.2 Lessor #2 is the (Check one):

Not applicable

Official representative of _____, the irrigation district which conveys water to the subject water rights.

Another party with an interest in the subject water rights representing _____.

1.3 For the water right(s) being leased, list all water rights appurtenant to the same lands. Indicate if there are any supplemental or overlying rights.

Certificate No. 49074, supplemental seasonal permit S-46499

1.4 Are some or all of the lands being leased part of a Conservation Reserve Enhancement Program. Yes No

1.5 **Water Rights Proposed to be Leased Instream.**

The first right to be leased identified in Section 1.3 is further described as follows:

Certificate No.: 49074

Priority date: 12/31/1877 Type of use: Irr., Domestic, & Stock

Legal Season of Use: Jan. 1-Sept. 1

Is the entire water right certificate being leased? Yes No

If no, list the acres of the subject water right by legal description of township, range, section, and 1/4 1/4 which will be dried up as part of this lease, and include a map (Attachment 2) showing the lands which will not receive water.

Place of use: T N, R W, Section , 1/4 1/4 - acres to be leased

Enter additional places of use here, using format above:

0.4 ac sesw; 0.2 ac. ssw; 0.05 ac. ssw; 1.4 ac. sesw; 0.2 ac. ssw - T 1N., R.27E., W.M. Sec. 14. Also 0.05 ac. nwnw; 0.05 ac. nenw; 0.8 ac. nenw; 1.5 ac. senw; 1.3 ac. senw; 0.75 ac. swne; 1.5 ac. nenw; 2.2 ac. nenw; 1.9 ac. senw - T.1N., R.27E., W.M. Sec. 23.

Page N/A (Identify page number of certificate, if certificate is greater than 10 pages.)

Number of acres being leased, if for irrigation: 12.3

Acre-feet of storage, if applicable: N/A

Maximum rate associated with the right to be leased (cfs): 0.2

(Use additional lines if there is more than one rate associated with the water right.)

Maximum duty associated with the right to be leased (ac-ft): 49.2

(Use additional lines if there is more than one duty associated with the water right.)

Conditions or other limitations, if any: Lands going into CREP must not receive water starting 2009 season.

If you need to enter another leased right, please use the additional water rights form.

1.6 **Validity of rights.** Lessor(s) attests (mark one) that:

the water has been used over the past five years according to the terms and conditions of the water right certificate or as an instream water right or

the water has not been used over the past five years according to the terms and conditions of the water right certificate, however the water right is not subject to forfeiture under ORS 540.610(2)()(include necessary supporting documentation as Attachment 3).

RECEIVED

FEB 09 2009

WATER RESOURCES DEPT
SALEM, OREGON

~II~ Instream Water Right Information

2.1 Public use. This lease will increase streamflows that will benefit:

- Conservation, maintenance and enhancement of aquatic and fish life, wildlife, and fish and wildlife habitat
- Pollution abatement
- Recreation and scenic attraction

2.2 Instream use created by lease. The instream use to be created is described as follows:

Butter Creek
Tributary to Umatilla River in the Umatilla Basin.

Describe the point of diversion (POD) and any associated reach(es) of the instream use being created. If possible list the reach by river mile. If no reach is identified, and there is only one POD listed on the certificate, the lease may be processed to be protected at the POD. (If more than one POD is listed on the certificate, then the POD and any associated reach(es) must be identified): 2 pods: Upper: Original div. dam (nwse sec. 23) So 86 degrees, 15 min. East, 3230' from the w1/4 corner Sec. 23; Middle: Diversion point #2: (sww sec.14) 700' N. & 530' E. from the sw corner Sec. 14. T.1N., R27E. W.M. *Reach will be from upper pod to just below lower pod at fence property line (see attachment 4 decree map for visual of reach).

Maximum volume in acre-feet: 49.2

Rate in cfs: 0.2

(Use the section below to indicate a more restrictive period of use than allowed by the water right.)

Conditions to prevent injury, if any:

- None
- The instream flow will be allocated on a daily average basis up to the described rate from _____ through _____.
- Other (describe): During Accumulation Rotation season up to duty maximum.

If you need to enter more instream uses, please use the additional water rights form.

2.3 Term of lease. This lease shall terminate on 2014.

2.4 Flow protection. The Trustee will regulate use of water from the source, subject to prior appropriation and the agency enforcement guidance, to assure the water is delivered to the point of diversion, and through the reach past junior downstream users, so long as flow is sufficient to meet the demand under priority date of the new instream use (see Section 2.2). As part of regulation activities the watermaster or a designee has access to the point of diversion and place of use for the water rights involved in this lease. No party is required to continuously measure the flow of the waterway described in Section 2.2.

~III~ Other Information

- 3.1 Accuracy.** The Undersigned Lessor(s) and Lessee(s) declare that, to the best of their knowledge and belief, the information contained in this application is true, correct and complete. If after the lease order is signed, any information is determined to be false, the lease order may be modified or terminated. The lease only exercises the water rights being leased, for the term of the lease. It shall not be construed to overcome any claim that the water right may otherwise be subject to forfeiture for nonuse pursuant to ORS 540.610 during the period of time prior to the execution of the lease.
- 3.2 Lease.** Lessor(s) and Lessee(s) agree to lease the water rights listed in Section(s) 1.5 for instream use for the term of this lease through Lessee to the Trustee, the Oregon Water Resources Department, pursuant to the provisions of ORS 537.348(2) and OAR 690-077.
- 3.3 Precedent.** If a right which has been leased is later proposed to be leased again or transferred to an instream use under ORS 537.348 and OAR 690-077 a new injury review shall be required, and a prior lease shall not set a precedent for the amount of water to be leased or transferred instream.
- 3.4 Suspension of original use.** During the period of the lease, the water right holder agrees to suspend use of water allowed under the subject water rights and under any water right that is supplemental to the subject water rights.
- 3.5 Termination provision.**
- For multiyear leases, the Lessor(s) shall have the option of terminating the lease each year with written notice to the Department. The lease may be terminated at any time during the calendar year. However, if the termination request is received less than 30-days prior to the period of allowed instream use or after the period of allowed use has begun for the water right(s) being leased, water may not be used under the right(s) leased until the following calendar year, unless the Director determines that enlargement would not occur. The Department may also require:
 - Written notice to the Department with original signatures;
 - Consent by all parties to the lease; and/or
 - Written notice to the Watermaster's office.
 - For multiyear leases, the lessor shall not have the option of terminating the lease, without consent by all parties to the lease.
- 3.6 Modification to prevent injury.** Allocation of water to the instream use described in Section 2.2 during the term of this lease is not reasonably expected to cause injury to other rights to use water from the same source. If injury is found after this lease is signed, the lease may be modified or terminated to prevent injury.
- 3.7 Fees.** Pursuant to ORS 536.050, the following fee is included:
- \$200 for an application with four or more landowners or four or more water rights.
 - \$100 for all other applications.

Lessor #1: Mitchell Harp Date: 2-6-09

For additional Lessors, type in space for signature and date

Lessee: _____ Date: _____

Other Attachments as Needed:

Attachment 1: Tax Lot Map. (See instructions.)

Attachment 2: Detailed map illustrating lands under subject rights to be leased; required if only part of a right is being leased instream. (See instructions.)

Attachment 3: Supporting documentation indicating why a right is valid and not subject to forfeiture even though the right has not been exercised for five or more consecutive years (required if the second box in Section 1.6 is checked).

Attachment 4: Split Season Instream Use Form

RECEIVED

FEB 09 2009

WATER RESOURCES DEPT
SALEM, OREGON

Instructions for the Standard Instream Leasing Form

When Do I Use This Form?

Most individuals will use the “Standard Lease Form.” If you wish to lease more than one water right, then also use the “Additional Water Rights Form” for each additional water right to be leased. For more information on the different types of lease forms go to www.wrd.state.or.us/OWRD/mgmt_leases.shtml.

Instructions

Lease Agreement Number: Water Resources Department staff in Salem will assign this number.

Required Parties to the Lease

Lessors: The Lessor is the water right holder, or an authorized agent, of the property where, during the term of the lease:

- Water use will be suspended; or
- Water stored in a reservoir will be released for instream use.

If the lands to which the subject water rights are attached fall within the boundaries of an irrigation district or other water purveyor, as defined in ORS Chapters 545, 547, 552, 553, or 554, that organization must be a party to the lease and should be listed as Lessor #2.

Spouses and immediate family can all be listed as Lessor #1. If another individual or organization also has an interest in the rights being leased, they should be listed as Lessor #2, #3, etc.

Lessee: The Lessee is normally an organization, agency or individual who may compensate (or provide other consideration of value to) the Lessor for leasing the subject right for instream use.

Trustee: The Trustee is the Oregon Water Resources Department. If a person leases a right to the State without third party

involvement, the Department will also be considered the Lessee.

Other Parties: Private ditch companies, mortgage holders and others may have an interest in the lease. The legally required parties may, at their discretion, add other parties as co-lessors.

Section One

1.1 Provide the legal description for the lands being leased. Attachment 1, Tax Lot Map, is only needed if a portion of the water right not included in the lease is appurtenant to lands owned by others or for which others have an interest in the water right. Tax lot maps can be found at www.ormap.org/maps/.

1.2 Identify who is Lessor #2, #3, etc., if necessary. If this section does not apply, indicate so.

1.3 Provide an inventory of all of the water rights appurtenant to the same lands as the water right(s) being leased. Water rights information may be found at <http://apps.wrd.state.or.us/apps/wr/wrinfo/wrinfo.php>. List all supplemental, as well as all primary rights, even if the supplemental rights are still in permit status. Indicate if the supplemental rights are not being leased instream.

Only water right certificates can be leased instream, with the exception that a secondary right to use stored water, even if in permit status, can be leased. If this type of permit is being leased, indicate that it is a permit and list its number.

1.4 Indicate if some or all of the lands are enrolled in the federal Conservation Reserve Enhancement Program. The Department will send a copy of the lease application and the associated order to the Farm Services Administration.

1.5 Complete a water right profile for each right, or portion of a right, proposed to be leased for instream use. The priority date, type of use, and other information describing the right will be found on your certificate, which can be viewed online at <http://apps.wrd.state.or.us/apps/wr/wrinfo/wrinfo.php>. (Note: Profiles of supplemental rights are required only when these rights are also proposed to be leased.)

“Priority date” should include the day and month, if applicable, in addition to the year.

If the entire water right is being leased, check the “Yes” box indicating this and skip to the number of acres being leased.

If the entire water right is not being leased, check the “No” box indicating this and fill in the remainder of Section 1.5.

“Acre-feet of storage” is the quantity of water that is released from a reservoir. If no reservoir is involved, indicate “N/A.”

“Maximum rate associated with leased rights” should show the total rate of use. For example, if 40 acres are being leased instream and the rate is described as 1/80 cfs/acre, then the rate would be 0.5 cfs (40 acres * 1/80 cfs/acre).

“Maximum duty associated with leased rights” should show the total duty. For example, if 40 acres are being leased instream and there is a 4 ac-ft duty per acre the maximum duty would be 160 ac-ft (40 acres * 4.0 ac-ft/ac). If no duty is listed on the certificate or in the decree, then “N/A” should be indicated.

Attachment 2, a detailed map illustrating lands under subject rights to be leased, is required if only part of a right is being leased instream. If a map is required it needs to include the township, range, section, ¼ ¼, a north arrow, scale and crosshatching or other photocopyable means of differentiating the lands being leased from the remaining lands.

RECEIVED

FEB 09 2009

1.6 Only valid rights are eligible to be leased for instream use. Except for municipal water rights, a water right that has not been used for five or more years may no longer be valid under Oregon law. Once a water right is forfeited for non-use, resuming use will not make the right valid again. If the Department reasonably suspects the right may have been forfeited, it may refuse to execute the lease, or may require an affidavit attesting to the use.

By signing this lease, Lessor(s) attest that the rights proposed to be leased have been beneficially used under the terms and conditions of the rights within the last five years. If the rights are for irrigation, the Lessor(s) also attest that such irrigation took place on all lands being leased. If other water purveyors, such as an Irrigation District are party to the lease, the District may confirm that the water right has been exercised.

Section Two

2.1 Check one or more boxes to identify the public use(s) to be served by the new instream use. The use(s) may be to:

- Mitigate for a deficiency in the water supply of an existing instream right or minimum flow;
- Mitigate for a deficiency in the water supply of an instream water right application or scenic waterway (Diack) flow; or
- A specific use or need identified by Oregon Department of Fish and Wildlife, Department of Environmental Quality, or Oregon Parks and Recreation Department.

If an instream right or minimum streamflow already exists for the reach and the right proposed to be leased instream is senior to the existing right, then, unless otherwise indicated, the senior priority date of the right being leased will be substituted for a portion of the existing instream right. If the priority date is junior to an existing instream right, then the applicant should submit additional information (such as a letter from ODFW, DEQ, or OPRD) describing the instream benefits of making the rights additive.

2.2 This section is best completed in close consultation with the local district watermaster (a listing is available at www.wrd.state.or.us/OWRD/offices.shtml), who will be responsible for making a number of recommendations relating to the reach, amount, timing, and duration of the instream use. If a water right is used at its maximum rate for the entire season, it will frequently exceed its allowable duty (volume), and/or need to have the season of use reduced to prevent enlargement or injury of other water rights.

Variables among water rights include:

- The way in which use under the right is distributed throughout the season.
- Use allowed during a certain period of the year only.
- Specific provisions relating to total volume and rate.
- Particular conditions of individual rights which will also apply to the new use.

The watermaster will:

- Review factors such as losses, return flow, and consumptive use in determining whether the proposed location of the new use will be allowed.
- Recommend to the Director if and how far the Department can protect the new instream use past the original point of diversion. (In some instances, the new use may need to be broken into reaches of decreasing amounts. The reach below the original point of diversion would be managed like the shepherding of stored water.)
- Identify any conditions to be placed on the new use, which are necessary to prevent or mitigate injury to existing rights.

2.3 The term of the lease can be from one to five calendar years. For seasonal water rights, the date the lease commences should be the first day the water can be legally used for the first year of the lease, continue through the last day the water can be legally used (e.g. the irrigation season), for the last year of the lease. For year-around rights, January 1, (year) and December 31, (year) should be used.

The lease is exercised the first day that water is legally protected instream. Frequently, this information is found in Section 2.2 and may be for a shorter time period than the legal season of use.

2.4 This section contains standard lease provisions.

Section Three

3.1 to 3.4. These sections contain standard lease provisions.

3.5 For multiyear leases, identify whether the lessor has the option of terminating the lease each year.

3.6 This section contains standard lease provisions.

3.7 Include the appropriate fee by check or money order made out to the Oregon Water Resources Department. Applications received without the proper fee will be returned.

Next Steps

The signed Lease Application should be sent to the Water Resources Department office in Salem (725 Summer Street, NE; Suite A, Salem, Oregon 97301). Once the lease application is received, two steps simultaneously take place:

- The watermaster or other Department field staff is contacted to prepare a written assessment of whether the lease agreement meets the requirements to suspend the original use and avoid injury or enlargement.
- The lease application is included in the Department's weekly public notice mailing. This mailing initiates a 21-day public comment period and is sent to any water purveyor listed in the proposed agreement, posted in the affected watermaster district office, and available at http://www1.wrd.state.or.us/cgi-bin/notices.pl?water_rights.

If the watermaster review indicates that no injury or enlargement will occur and no comments are received, the Director presumes that no injury or enlargement of a water right would result from the proposed Lease Application. The Director, or designee, would sign an order that executes the lease.

If the watermaster review indicates that injury or enlargement will occur, or if other comments were received, they are reviewed by all the parties to decide whether to execute the lease, execute with modifications, or deny the lease.

Farm Deferral Tax Status

Counties make the decision of whether a property qualifies for the farm use assessment without consideration of whether the lands have an associated water right which is leased instream. If you have questions regarding the farm use assessment you should contact your local county assessor.

RECEIVED

FEB 09 2009

WATER RESOURCES DEPT
SALEM, OREGON

STATE OF OREGON

COUNTY OF MORROW

CERTIFICATE OF WATER RIGHT

This Is to Certify, That JOHN B. CORREA

of Butter Creek Route, Echo, State of Oregon 97826, has a right to the use of the waters of Butter Creek

a tributary of Umatilla River for the purpose of irrigation of 107.0 acres, domestic and stock use

and that said right has been confirmed by decree of the Circuit Court of the State of Oregon for Umatilla County, and the said decree entered of record at Salem, in the Order Record of the WATER RESOURCES DIRECTOR, in Volume 3, at page 250; that the priority of the right thereby confirmed dates from 1877

that the amount of water to which such right is entitled, for the purposes aforesaid, is limited to an amount actually beneficially used for said purposes, and shall not exceed 1.77 cubic feet per second, if available at the original diversion point; NW 1/4 SE 1/4, Section 23, T. 1 N., R. 27 E., W.M.; South 86 degrees, 15 minutes East, 3230 feet from the W 1/4 Corner Section 23

The point of diversion is located in the SW 1/4 SW 1/4, Section 14, NW 1/4 SE 1/4, Section 23, T. 1 N., R. 27 E., W.M.; Diversion point No. 2 - 700 feet North and 530 feet East from the SW Corner, Section 14; Original diversion dam - South 86 degrees, 15 minutes East, 3230 feet from the W 1/4 Corner, Section 23

A description of the place of use under the right, and to which such right is appurtenant, is as follows:

17.5 acres SW 1/4 SW 1/4 .2 + 0.05 + .2 = (.45)
16.0 acres SE 1/4 SW 1/4 .4 + 1.4 = (1.8)
Section 14
12.5 acres SW 1/4 NE 1/4 .75
39.0 acres NE 1/4 NW 1/4 0.05 + .8 + 1.5 + 2.2 = 4.55
9.0 acres NW 1/4 NW 1/4 0.05
13.0 acres SE 1/4 NW 1/4 1.5 + 1.3 + 1.9 = 4.7
Section 23
T. 1 N., R. 27 E., W.M.

This certificate describes that portion of the water right confirmed by the prior certificate recorded at page 48569, Volume 42, State Record of Water Right Certificates, NOT modified by the provisions of an order of the Water Resources Director entered on January 21, 1980, approving transfer application No. 4301.

The issuance of this superseding certificate does not confirm the status of the water right in reference to ORS 540.610.

And said right shall be subject to all other conditions and limitations contained in said decree. The right to the use of the water for the purposes aforesaid is restricted to the lands or place of herein described.

RECEIVED

FEB 09 2009--

WATER RESOURCES DEPT SALEM, OREGON

WITNESS the signature of the Water Resources Director, affixed

this date February 25, 1980

James B. Sumner Water Resources Director

Recorded in State Record of Water Right Certificates, Volume 42, page 49074

total = 12.3 into crop

Attachment #1
Tax Lot Map

Peggy H.
TL 1000

* May not need this TL map because all the lands going into CREP are owned by Peggy & Mitch Hays. But its nice to verify TL #, so it was included.

RECEIVED
FEB 09 2009
WATER RESOURCES DEPT
SALEM, OREGON

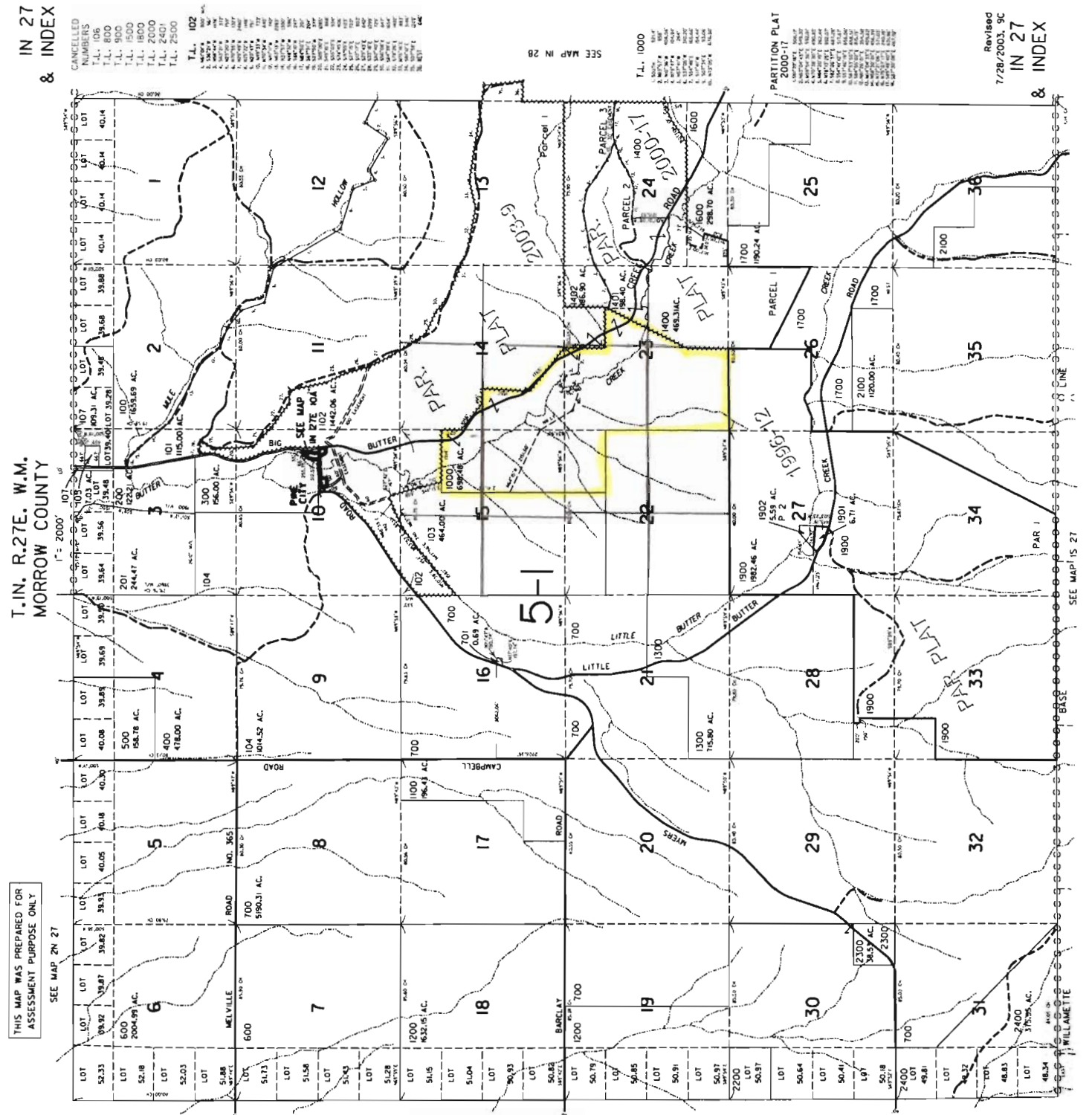

THIS MAP WAS PREPARED FOR ASSESSMENT PURPOSE ONLY

T. IN. R. 27E. W.M. MORROW COUNTY

IN 27 & INDEX

CANCELLED NUMBERS
T.L. 106
T.L. 800
T.L. 1500
T.L. 1800
T.L. 2000
T.L. 2401
T.L. 2500
T.L. 102
T.L. 101
T.L. 103
T.L. 104
T.L. 105
T.L. 106
T.L. 107
T.L. 108
T.L. 109
T.L. 110
T.L. 111
T.L. 112
T.L. 113
T.L. 114
T.L. 115
T.L. 116
T.L. 117
T.L. 118
T.L. 119
T.L. 120
T.L. 121
T.L. 122
T.L. 123
T.L. 124
T.L. 125
T.L. 126
T.L. 127
T.L. 128
T.L. 129
T.L. 130
T.L. 131
T.L. 132
T.L. 133
T.L. 134
T.L. 135
T.L. 136
T.L. 137
T.L. 138
T.L. 139
T.L. 140
T.L. 141
T.L. 142
T.L. 143
T.L. 144
T.L. 145
T.L. 146
T.L. 147
T.L. 148
T.L. 149
T.L. 150
T.L. 151
T.L. 152
T.L. 153
T.L. 154
T.L. 155
T.L. 156
T.L. 157
T.L. 158
T.L. 159
T.L. 160
T.L. 161
T.L. 162
T.L. 163
T.L. 164
T.L. 165
T.L. 166
T.L. 167
T.L. 168
T.L. 169
T.L. 170
T.L. 171
T.L. 172
T.L. 173
T.L. 174
T.L. 175
T.L. 176
T.L. 177
T.L. 178
T.L. 179
T.L. 180
T.L. 181
T.L. 182
T.L. 183
T.L. 184
T.L. 185
T.L. 186
T.L. 187
T.L. 188
T.L. 189
T.L. 190
T.L. 191
T.L. 192
T.L. 193
T.L. 194
T.L. 195
T.L. 196
T.L. 197
T.L. 198
T.L. 199
T.L. 200
T.L. 201
T.L. 202
T.L. 203
T.L. 204
T.L. 205
T.L. 206
T.L. 207
T.L. 208
T.L. 209
T.L. 210
T.L. 211
T.L. 212
T.L. 213
T.L. 214
T.L. 215
T.L. 216
T.L. 217
T.L. 218
T.L. 219
T.L. 220
T.L. 221
T.L. 222
T.L. 223
T.L. 224
T.L. 225
T.L. 226
T.L. 227
T.L. 228
T.L. 229
T.L. 230
T.L. 231
T.L. 232
T.L. 233
T.L. 234
T.L. 235
T.L. 236
T.L. 237
T.L. 238
T.L. 239
T.L. 240
T.L. 241
T.L. 242
T.L. 243
T.L. 244
T.L. 245
T.L. 246
T.L. 247
T.L. 248
T.L. 249
T.L. 250
T.L. 251
T.L. 252
T.L. 253
T.L. 254
T.L. 255
T.L. 256
T.L. 257
T.L. 258
T.L. 259
T.L. 260
T.L. 261
T.L. 262
T.L. 263
T.L. 264
T.L. 265
T.L. 266
T.L. 267
T.L. 268
T.L. 269
T.L. 270
T.L. 271
T.L. 272
T.L. 273
T.L. 274
T.L. 275
T.L. 276
T.L. 277
T.L. 278
T.L. 279
T.L. 280
T.L. 281
T.L. 282
T.L. 283
T.L. 284
T.L. 285
T.L. 286
T.L. 287
T.L. 288
T.L. 289
T.L. 290
T.L. 291
T.L. 292
T.L. 293
T.L. 294
T.L. 295
T.L. 296
T.L. 297
T.L. 298
T.L. 299
T.L. 300
T.L. 301
T.L. 302
T.L. 303
T.L. 304
T.L. 305
T.L. 306
T.L. 307
T.L. 308
T.L. 309
T.L. 310
T.L. 311
T.L. 312
T.L. 313
T.L. 314
T.L. 315
T.L. 316
T.L. 317
T.L. 318
T.L. 319
T.L. 320
T.L. 321
T.L. 322
T.L. 323
T.L. 324
T.L. 325
T.L. 326
T.L. 327
T.L. 328
T.L. 329
T.L. 330
T.L. 331
T.L. 332
T.L. 333
T.L. 334
T.L. 335
T.L. 336
T.L. 337
T.L. 338
T.L. 339
T.L. 340
T.L. 341
T.L. 342
T.L. 343
T.L. 344
T.L. 345
T.L. 346
T.L. 347
T.L. 348
T.L. 349
T.L. 350
T.L. 351
T.L. 352
T.L. 353
T.L. 354
T.L. 355
T.L. 356
T.L. 357
T.L. 358
T.L. 359
T.L. 360
T.L. 361
T.L. 362
T.L. 363
T.L. 364
T.L. 365
T.L. 366
T.L. 367
T.L. 368
T.L. 369
T.L. 370
T.L. 371
T.L. 372
T.L. 373
T.L. 374
T.L. 375
T.L. 376
T.L. 377
T.L. 378
T.L. 379
T.L. 380
T.L. 381
T.L. 382
T.L. 383
T.L. 384
T.L. 385
T.L. 386
T.L. 387
T.L. 388
T.L. 389
T.L. 390
T.L. 391
T.L. 392
T.L. 393
T.L. 394
T.L. 395
T.L. 396
T.L. 397
T.L. 398
T.L. 399
T.L. 400
T.L. 401
T.L. 402
T.L. 403
T.L. 404
T.L. 405
T.L. 406
T.L. 407
T.L. 408
T.L. 409
T.L. 410
T.L. 411
T.L. 412
T.L. 413
T.L. 414
T.L. 415
T.L. 416
T.L. 417
T.L. 418
T.L. 419
T.L. 420
T.L. 421
T.L. 422
T.L. 423
T.L. 424
T.L. 425
T.L. 426
T.L. 427
T.L. 428
T.L. 429
T.L. 430
T.L. 431
T.L. 432
T.L. 433
T.L. 434
T.L. 435
T.L. 436
T.L. 437
T.L. 438
T.L. 439
T.L. 440
T.L. 441
T.L. 442
T.L. 443
T.L. 444
T.L. 445
T.L. 446
T.L. 447
T.L. 448
T.L. 449
T.L. 450
T.L. 451
T.L. 452
T.L. 453
T.L. 454
T.L. 455
T.L. 456
T.L. 457
T.L. 458
T.L. 459
T.L. 460
T.L. 461
T.L. 462
T.L. 463
T.L. 464
T.L. 465
T.L. 466
T.L. 467
T.L. 468
T.L. 469
T.L. 470
T.L. 471
T.L. 472
T.L. 473
T.L. 474
T.L. 475
T.L. 476
T.L. 477
T.L. 478
T.L. 479
T.L. 480
T.L. 481
T.L. 482
T.L. 483
T.L. 484
T.L. 485
T.L. 486
T.L. 487
T.L. 488
T.L. 489
T.L. 490
T.L. 491
T.L. 492
T.L. 493
T.L. 494
T.L. 495
T.L. 496
T.L. 497
T.L. 498
T.L. 499
T.L. 500
T.L. 501
T.L. 502
T.L. 503
T.L. 504
T.L. 505
T.L. 506
T.L. 507
T.L. 508
T.L. 509
T.L. 510
T.L. 511
T.L. 512
T.L. 513
T.L. 514
T.L. 515
T.L. 516
T.L. 517
T.L. 518
T.L. 519
T.L. 520
T.L. 521
T.L. 522
T.L. 523
T.L. 524
T.L. 525
T.L. 526
T.L. 527
T.L. 528
T.L. 529
T.L. 530
T.L. 531
T.L. 532
T.L. 533
T.L. 534
T.L. 535
T.L. 536
T.L. 537
T.L. 538
T.L. 539
T.L. 540
T.L. 541
T.L. 542
T.L. 543
T.L. 544
T.L. 545
T.L. 546
T.L. 547
T.L. 548
T.L. 549
T.L. 550
T.L. 551
T.L. 552
T.L. 553
T.L. 554
T.L. 555
T.L. 556
T.L. 557
T.L. 558
T.L. 559
T.L. 560
T.L. 561
T.L. 562
T.L. 563
T.L. 564
T.L. 565
T.L. 566
T.L. 567
T.L. 568
T.L. 569
T.L. 570
T.L. 571
T.L. 572
T.L. 573
T.L. 574
T.L. 575
T.L. 576
T.L. 577
T.L. 578
T.L. 579
T.L. 580
T.L. 581
T.L. 582
T.L. 583
T.L. 584
T.L. 585
T.L. 586
T.L. 587
T.L. 588
T.L. 589
T.L. 590
T.L. 591
T.L. 592
T.L. 593
T.L. 594
T.L. 595
T.L. 596
T.L. 597
T.L. 598
T.L. 599
T.L. 600
T.L. 601
T.L. 602
T.L. 603
T.L. 604
T.L. 605
T.L. 606
T.L. 607
T.L. 608
T.L. 609
T.L. 610
T.L. 611
T.L. 612
T.L. 613
T.L. 614
T.L. 615
T.L. 616
T.L. 617
T.L. 618
T.L. 619
T.L. 620
T.L. 621
T.L. 622
T.L. 623
T.L. 624
T.L. 625
T.L. 626
T.L. 627
T.L. 628
T.L. 629
T.L. 630
T.L. 631
T.L. 632
T.L. 633
T.L. 634
T.L. 635
T.L. 636
T.L. 637
T.L. 638
T.L. 639
T.L. 640
T.L. 641
T.L. 642
T.L. 643
T.L. 644
T.L. 645
T.L. 646
T.L. 647
T.L. 648
T.L. 649
T.L. 650
T.L. 651
T.L. 652
T.L. 653
T.L. 654
T.L. 655
T.L. 656
T.L. 657
T.L. 658
T.L. 659
T.L. 660
T.L. 661
T.L. 662
T.L. 663
T.L. 664
T.L. 665
T.L. 666
T.L. 667
T.L. 668
T.L. 669
T.L. 670
T.L. 671
T.L. 672
T.L. 673
T.L. 674
T.L. 675
T.L. 676
T.L. 677
T.L. 678
T.L. 679
T.L. 680
T.L. 681
T.L. 682
T.L. 683
T.L. 684
T.L. 685
T.L. 686
T.L. 687
T.L. 688
T.L. 689
T.L. 690
T.L. 691
T.L. 692
T.L. 693
T.L. 694
T.L. 695
T.L. 696
T.L. 697
T.L. 698
T.L. 699
T.L. 700
T.L. 701
T.L. 702
T.L. 703
T.L. 704
T.L. 705
T.L. 706
T.L. 707
T.L. 708
T.L. 709
T.L. 710
T.L. 711
T.L. 712
T.L. 713
T.L. 714
T.L. 715
T.L. 716
T.L. 717
T.L. 718
T.L. 719
T.L. 720
T.L. 721
T.L. 722
T.L. 723
T.L. 724
T.L. 725
T.L. 726
T.L. 727
T.L. 728
T.L. 729
T.L. 730
T.L. 731
T.L. 732
T.L. 733
T.L. 734
T.L. 735
T.L. 736
T.L. 737
T.L. 738
T.L. 739
T.L. 740
T.L. 741
T.L. 742
T.L. 743
T.L. 744
T.L. 745
T.L. 746
T.L. 747
T.L. 748
T.L. 749
T.L. 750
T.L. 751
T.L. 752
T.L. 753
T.L. 754
T.L. 755
T.L. 756
T.L. 757
T.L. 758
T.L. 759
T.L. 760
T.L. 761
T.L. 762
T.L. 763
T.L. 764
T.L. 765
T.L. 766
T.L. 767
T.L. 768
T.L. 769
T.L. 770
T.L. 771
T.L. 772
T.L. 773
T.L. 774
T.L. 775
T.L. 776
T.L. 777
T.L. 778
T.L. 779
T.L. 780
T.L. 781
T.L. 782
T.L. 783
T.L. 784
T.L. 785
T.L. 786
T.L. 787
T.L. 788
T.L. 789
T.L. 790
T.L. 791
T.L. 792
T.L. 793
T.L. 794
T.L. 795
T.L. 796
T.L. 797
T.L. 798
T.L. 799
T.L. 800
T.L. 801
T.L. 802
T.L. 803
T.L. 804
T.L. 805
T.L. 806
T.L. 807
T.L. 808
T.L. 809
T.L. 810
T.L. 811
T.L. 812
T.L. 813
T.L. 814
T.L. 815
T.L. 816
T.L. 817
T.L. 818
T.L. 819
T.L. 820
T.L. 821
T.L. 822
T.L. 823
T.L. 824
T.L. 825
T.L. 826
T.L. 827
T.L. 828
T.L. 829
T.L. 830
T.L. 831
T.L. 832
T.L. 833
T.L. 834
T.L. 835
T.L. 836
T.L. 837
T.L. 838
T.L. 839
T.L. 840
T.L. 841
T.L. 842
T.L. 843
T.L. 844
T.L. 845
T.L. 846
T.L. 847
T.L. 848
T.L. 849
T.L. 850
T.L. 851
T.L. 852
T.L. 853
T.L. 854
T.L. 855
T.L. 856
T.L. 857
T.L. 858
T.L. 859
T.L. 860
T.L. 861
T.L. 862
T.L. 863
T.L. 864
T.L. 865
T.L. 866
T.L. 867
T.L. 868
T.L. 869
T.L. 870
T.L. 871
T.L. 872
T.L. 873
T.L. 874
T.L. 875
T.L. 876
T.L. 877
T.L. 878
T.L. 879
T.L. 880
T.L. 881
T.L. 882
T.L. 883
T.L. 884
T.L. 885
T.L. 886
T.L. 887
T.L. 888
T.L. 889
T.L. 890
T.L. 891
T.L. 892
T.L. 893
T.L. 894
T.L. 895
T.L. 896
T.L. 897
T.L. 898
T.L. 899
T.L. 900
T.L. 901
T.L. 902
T.L. 903
T.L. 904
T.L. 905
T.L. 906
T.L. 907
T.L. 908
T.L. 909
T.L. 910
T.L. 911
T.L. 912
T.L. 913
T.L. 914
T.L. 915
T.L. 916
T.L. 917
T.L. 918
T.L. 919
T.L. 920
T.L. 921
T.L. 922
T.L. 923
T.L. 924
T.L. 925
T.L. 926
T.L. 927
T.L. 928
T.L. 929
T.L. 930
T.L. 931
T.L. 932
T.L. 933
T.L. 934
T.L. 935
T.L. 936
T.L. 937
T.L. 938
T.L. 939
T.L. 940
T.L. 941
T.L. 942
T.L. 943
T.L. 944
T.L. 945
T.L. 946
T.L. 947
T.L. 948
T.L. 949
T.L. 950
T.L. 951
T.L. 952
T.L. 953
T.L. 954
T.L. 955
T.L. 956
T.L. 957
T.L. 958
T.L. 959
T.L. 960
T.L. 961
T.L. 962
T.L. 963
T.L. 964
T.L. 965
T.L. 966
T.L. 967
T.L. 968
T.L. 969
T.L. 970
T.L. 971
T.L. 972
T.L. 973
T.L. 974
T.L. 975
T.L. 976
T.L. 977
T.L. 978
T.L. 979
T.L. 980
T.L. 981
T.L. 982
T.L. 983
T.L. 984
T.L. 985
T.L. 986
T.L. 987
T.L. 988
T.L. 989
T.L. 990
T.L. 991
T.L. 992
T.L. 993
T.L. 994
T.L. 995
T.L. 996
T.L. 997
T.L. 998
T.L. 999
T.L. 1000

SEE MAP N 28

T.L. 1000
SEE MAP N 28



PARTITION PLAT
1000-11
SEE MAP N 28

Revised
7/28/2003, 9C
IN 27
& INDEX

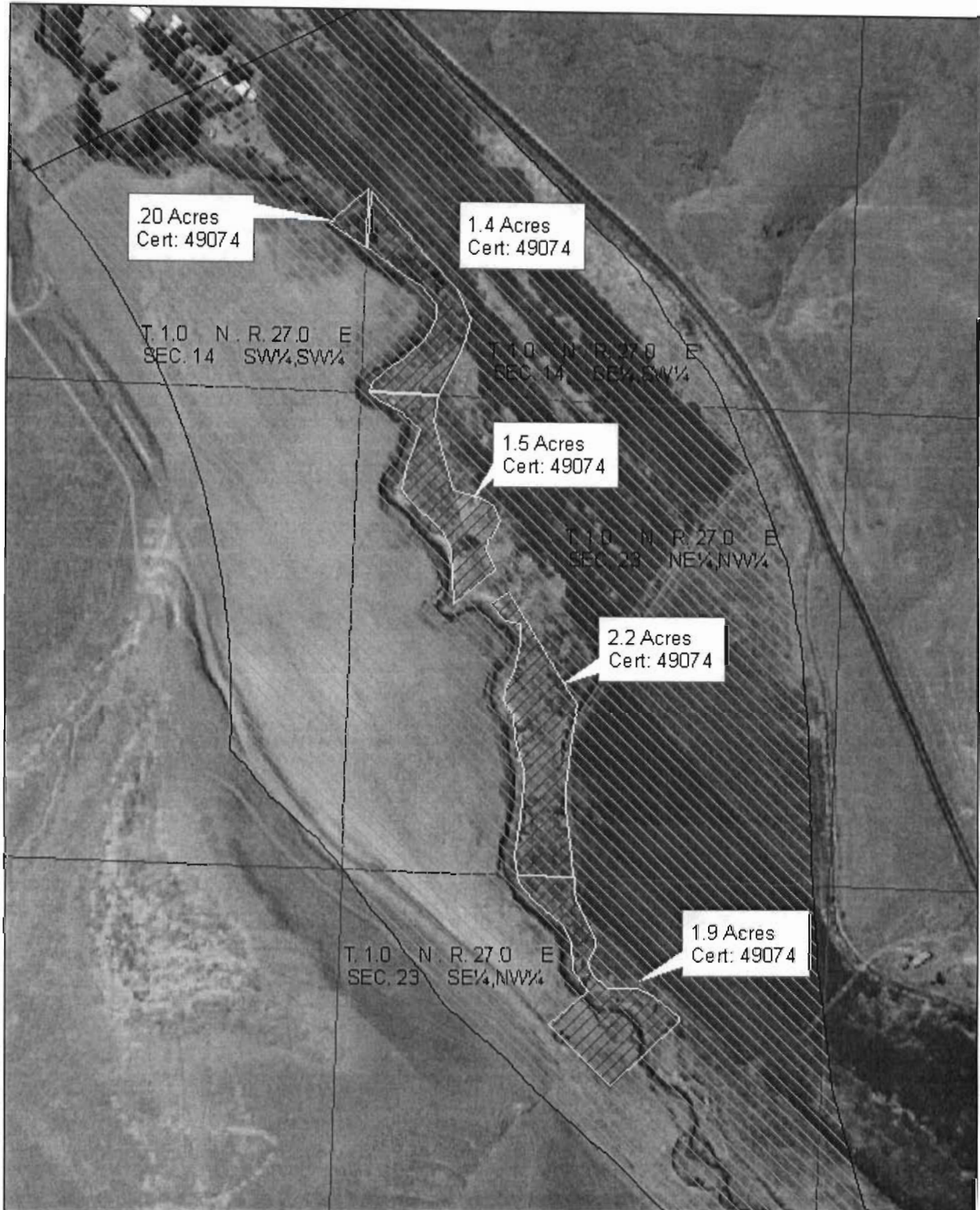
SEE MAP IS 27



Legend

-  HaysCREP 7.2 acres
-  water right C. 49074 POU

Certificate 49074

Scale 1:4800
(1" = 400')



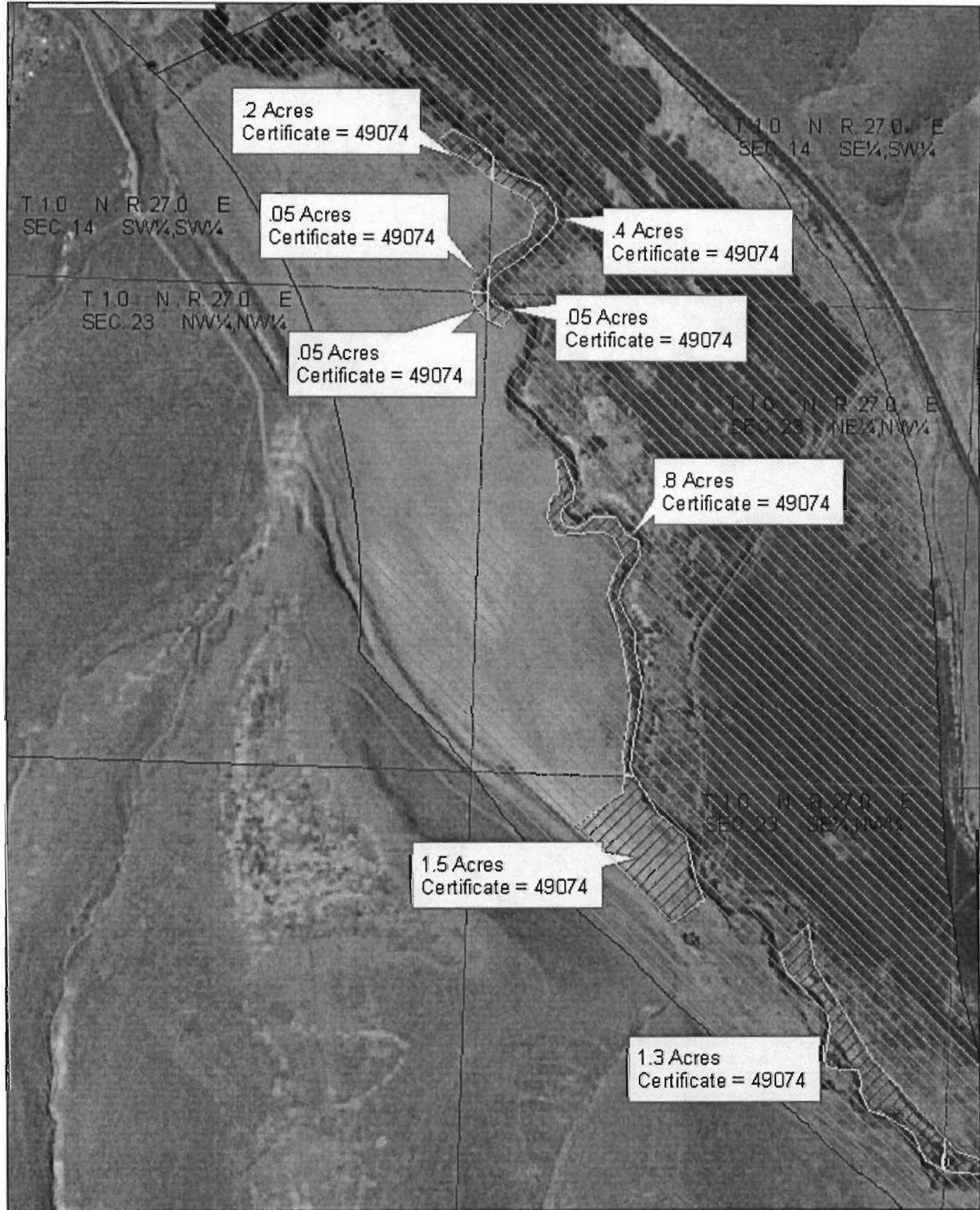

Disclaimer: This acreage is for FSA program purposes only. No warranty is made for any other use.

WATER RESOURCES DEPT
SALEM, OREGON



Legend

-  water, *right C. 49074 POU*
-  HaysCREP

Certificate = 49074
CREP Acres = 4.35

Scale 1:4800
(1" = 400')



RECEIVED



FEB 09 2009

WATER RESOURCES DEPT
SALEM, OREGON

Disclaimer: This acreage is for FSA program purposes only. No warranty is made for any other use.



Legend

-  water right c-49074 POU
-  HaysCREP

Certificate 49074
CREP Acres = .75

Scale 1:4800
(1" = 400')



RECEIVED

FEB 09 2009

Disclaimer: This acreage is for FSA program purposes only. No warranty is made for any other use.

**WATER RESOURCES DEPT
SALEM, OREGON**



State of Oregon
Water Resources Department
725 Summer Street NE, Suite A
Salem, Oregon 97301-1266
(503) 986-0900

Additional Water Right Form
Standard Application for
Instream Lease

IL-960

A summary of review criteria and procedures that are generally applicable to these applications is available at
www.wrd.state.or.us/OWRD/PUBS/forms.shtml.

~I~ Water Right Holder and Water Right Information

Section 1.5 continued from Standard Application for Instream Lease.

Subject Water Rights. Lessor proposes to lease the water rights listed in 1.3.

The right(s) to be leased are further described as follows:

Certificate No.: 63270. (supplemental permit S-46499 same lands).

Priority date: 12/31/1877 Type of use: Irrigation

Legal Season of Use (if not listed on the certificate): Jan. 1- Sept. 1

Is the entire water right certificate being leased? [] Yes [X] No

If no, list the acres to be leased by legal description of township, range, section, and 1/4 1/4, which will be dried up as part of this lease. Include a map (Attachment 3) showing the lands that will not receive water.

Place of use: T N, R W, Section , 1/4 1/4 - acres to be leased

Enter additional places of use here, using format above:

1.1 ac sene; 2.9 ac sene; 0.3 ac sene; 0.55 ac sene; 0.8 ac nese; 3.2 ac nese T.1N.,R.27E., W.M. Sec. 15. Also 0.55 ac. nsw; 0.05 ac nsw 0.75 ac nsw; 0.2 ac swsw; 0.3 ac swsw T.1N.,R27E., W.M. Sec. 14.

Page N/A (Identify page number of certificate, if certificate is greater than 10 pages.)

Number of acres, if for irrigation: 10.7

Acre-feet of storage, if applicable: N/A

Rate associated with leased rights (cfs): 0.17

(Use additional lines if there is more than one rate associated with the water right.)

Duty associated with leased rights (AF): 42.8

(Use additional lines if there is more than one duty associated with the water right.)

RECEIVED

FEB 09 2009

WATER RESOURCES DEPT
SALEM, OREGON

Conditions or other limitations, if any: Lands going into CREP must not receive water starting 2009 season.

~II~ Instream Water Right Information

Section 2.2 continued from Standard Application for Short-Term Instream Lease.

Instream use created by lease. The instream use to be created is described as follows:

Butter Creek

Tributary to Umatilla River in the Umatilla Basin.

Describe the point of diversion (POD) and any associated reach(es) of the instream use being created. If possible list the reach by river mile. If no reach is identified, and there is only one POD listed on the certificate, the lease may be processed to be protected at the POD. (If more than one POD is listed on the certificate, then the POD and any associated reach(es) must be identified): 2 pods: Upper: NW 1/4 sec. 23) 15 min. E., 3230' from the West 1/4 Corner of Sec. 23. Lower: (sene sec. 15) 2760' N. & 550' W. from the SE Corner Sec. 15 (note mistake on cert. it says SE Corner of sec 23 not 15, but scale it out it should be 15). T.1N.,R27E. W.M.

Maximum volume in acre-feet: 42.8

Rate in cfs: 0.17

(Use the section below to indicate a more restrictive period of use than allowed by the water right.)

Conditions to prevent injury, if any:

- None
- The instream flow will be allocated on a daily average basis up to the described rate from _____ through _____.
- Other (describe): During Accumulation Rotation Season up to duty maximum.

RECEIVED

FEB 09 2009

WATER RESOURCES DEPT
SALEM, OREGON

STATE OF OREGON
COUNTY OF MORROW
CERTIFICATE OF WATER RIGHT

THIS CERTIFICATE ISSUED TO

JOHN B. CORREA
RURAL ROUTE
ECHO, OREGON 97826

confirms the right to use the waters of BUTTER CREEK, a tributary of the UMATILLA RIVER, for the purpose of IRRIGATING 105.5 ACRES.

The right has been confirmed by decree of the Circuit Court of the State of Oregon for UMATILLA County. The decree is of record at Salem, in the Order Record of the WATER RESOURCES DIRECTOR, in Volume 3, at page 250. The date of priority is 1877.

The right is limited to not more than 1.74 CUBIC FEET PER SECOND, IF AVAILABLE AT THE ORIGINAL POINT OF DIVERSION.

The points of diversion are located as follows:

NW 1/4 SE 1/4, SECTION 23, SE 1/4 NE 1/4, SECTION 15, T 1 N, R 27 E, W.M.; SOUTH 86 DEGREES, 15 MINUTES EAST, 3230 FEET FROM THE WEST 1/4 CORNER OF SECTION 23; 2760 FEET NORTH AND 550 FEET WEST FROM THE SE CORNER OF SECTION 23. *(should be section 15.)*

A description of the place of use under the right, and to which such right is appurtenant, is as follows:

SW 1/4 NW 1/4	4.0 ACRES	
NW 1/4 SW 1/4	22.0 ACRES	$.55 + 0.05 + .75 = 1.35 \text{ ac instream}$
SW 1/4 SW 1/4	16.0 ACRES	$.2 + .3 = 0.5 \text{ ac instream}$
SECTION 14		
SW 1/4 NE 1/4	9.0 ACRES	
SE 1/4 NE 1/4	34.0 ACRES	$1.1 + 2.9 + 0.3 + .55 = 4.85 \text{ ac instream}$
NE 1/4 SE 1/4	20.0 ACRES	$0.8 + 3.2 = 4 \text{ ac instream}$
SE 1/4 SE 1/4	0.5 ACRE	
SECTION 15		
TOWNSHIP 1 NORTH, RANGE 27 EAST, W.M.		

SEE NEXT PAGE

RECEIVED

FEB 09 2009

WATER RESOURCES DEPT
SALEM, OREGON

*total: 10.7 ac
going instream*

C. 63270

This certificate is issued to confirm an ADDITIONAL POINT OF DIVERSION approved by an order of the Water Resources Director entered JANUARY 21, 1980, and together with certificate 49074, supersedes certificate 48569, State Record of Water Right Certificates.

The issuance of this superseding certificate does not confirm the status of the water right in regard to the provisions of ORS 540.610 pertaining to forfeiture or abandonment.

The right to the use of the water for the above purpose is restricted to beneficial use on the lands or place of use described and shall be subject to all other conditions and limitations contained in said decree.

WITNESS the signature of the Water Resources Director,
affixed this date DECEMBER 13, 1989.

/s/ WILLIAM H. YOUNG
Water Resources Director

Recorded in State Record of Water Right Certificates numbered 63270

4301.JW

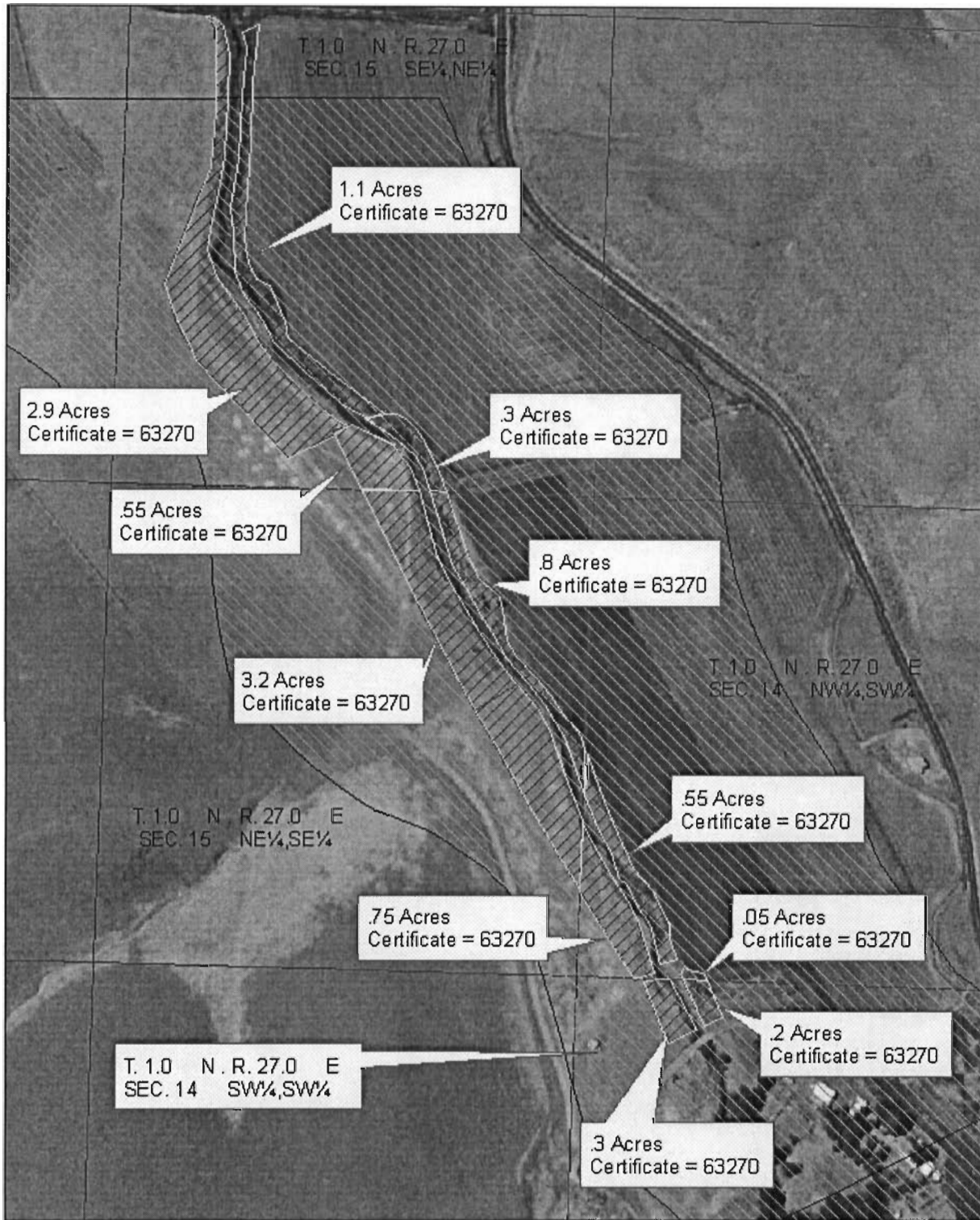

Legend

 water right C. 63270 Poll

 HaysCREP

Certificate = 63270
CREP Acres = 10.7

Scale 1:4800
(1" = 400')



RECEIVED

Disclaimer: This acreage is for FSA program purposes only. No warranty is made for any other use.

FEB 09 2009

WATER RESOURCES DEPT
SALEM, OREGON

Attachment #4

Scale: 1" = 1320'
 T. 1N., R 27 E. W.M

Decree Map
 Butter Creek

1514

Lower boundary
 Fence Line

○ Upper pod Original diversion
 dam: S. 80° 15 min. E.,
 3230' from West Corner, Sec. 2

△ Middle Pod #2 700' N. &
 530' E. from SW Corner
 Sec. 14

□ Lower Pod: 2760' N. & 550'
 West from the SE Corner of
 Sec. 15

/// Area between dotted lines will
 not be part of instream lease

Protected reach from Upper
 Pod to just below lower Pod
 @ fence line

G. W. Vincent
 To R. Neill
 To L. Doherty
 1877 - 3.51 cfs. - 211.5 ac.

LAWRENCE
 DOHERTY 16

RECEIVED

FEB 09 2009

WATER RESOURCES DEPT
 SALEM, OREGON

J. F. Ayers
 To R. Porter
 1892 - 1.78 cfs -
 89.0 ac.

Raymond
 Porter

ANTONE VEY

Flow

